The Saint Paul Press.

SAINT PAUL, OCTOBER 7, 1865.

TO ADVERTISERS.

☞ This paper has a Daily, Tri-Weekly and Weekly circulation nearly **Treble** that of any other in Minnesota, and therefore presents inducements to advertisers which they will not find elsewhere.

THE JOINT CANVASS.

The following appointments are announced for the joint canvass of the State by Gen. Marshall and H. M. Rice:

At St. Charles on Saturday, Oct. 7.
At Rochester on Monday, Oct. 9.
At Chatfield on Tuesday, Oct. 10.
At Spring Valley, Fillmore county, on Wednesday, Oct. 11.
At Preston on Thursday, Oct. 12.
At Caledonia on Friday afternoon, Oct. 13.
At Brownsville, on Friday evening, Oct. 13.
At La Crescent on Saturday, Oct. 14.

At such hours in the afternoon or evening as local committees or citizens may appoint.

Hon. Ignatius Donnelly's Appointments.

Messrs. Editors Press:

Please announce that Hon. I. Donnelly will speak as follows:

At Cannon Falls on Monday, Oct. 9.
At Wabasha on Thursday, Oct. 12.
At Plainview on Friday Oct. 13.
At Lake City on Saturday, Oct. 14.
At Anoka on Tuesday, Oct. 17.
At Monticello on Wednesday, Oct. 18.
At Clearwater on Thursday, Oct. 19.
At St. Cloud on Friday, Oct. 20.
At Red Wing on Tuesday, Oct. 24.
At Stillwater on Thursday Oct. 26.
At Marine on Friday, Oct. 27.
At Taylor's Falls on Saturday Oct. 28.
At Chaska on Tuesday, Oct. 31.
At Carver on Wednesday, Nov. 1.
At St. Anthony on Thursday, Nov. 2.
At Minneapolis on Friday, Nov. 3.
At St. Paul on Saturday, Nov. 4.
At Hastings on Monday, Nov. 6.

Meetings to be held at such hours as local committees may appoint.

R. BLAKELEY,
Chairman Union State Central Committee.

THE FENIAN FAILURE.

The last attempt to free Ireland has failed. Some of the ardent Fenians will doubtless consider this statement premature, but it is nevertheless correct. The English government has nipped the programme in its infancy, not so much by the few arrests made and the suppression of a Dublin newspaper, as by the precautionary measures taken to prevent concert of action among the Irish.

Unfortunately for the success of the movement (if success is desirable) the strong and active portion of the Fenian organization is in the United States and Canada, and these forces are not and never will be available for bearing arms for the "liberation of Ireland." The organization in this country seems to us a very foolish one. They can neither send men or arms to aid the enterprise, and upon those, success or failure hinges. They can manage to forward a little money, and this they have done, both before and since the recent disturbance, but it can not be used to buy arms in Ireland, and as the avenues for their entrance from other sources, are closed, its expenditure for anything save peat and food is problematical. There does not seem to be any eagerness on the part of the Fenians in this country to rush in person to the rescue of their comrades in the Green Isle, for they know too well the impossibility of such an invasion.

The Irishmen in the United States can be more profitably engaged in trying to become better citizens here, than by fruitless efforts to accomplish impossibilities in their native land.

Ex-Senator Rice said, at Red Wing, that to allow the negroes to vote will bring a great influx of colored men into Minnesota. He said, at Hastings, that Providence had ordained this to be a white man's state, by sending frosts and snows which the negro cannot endure. Minnesota, then, according to Rice, can repeal a prohibitory law of God, by changing her Constitution.

Mr. Rice claims credit for holding the opinions of his Lincoln letter for almost a year. There are thousands of men who will hold their opinions of his party forever.

THE REBELLION.

A Leaf from Its Secret History.

A letter from F. K. Zollicoffer, formerly a member of Congress from Tennessee, and killed at Mill Springs, Ky., is published. The letter is dated Nashville, May, 1861, and is addressed to Gov. Isham G. Harris. It communicates the result of his embassy to Jeff. Davis, at Montgomery, "to obtain information respecting the general condition, resources, defences, &c., of the Southern States." We quote a portion of his letter:

I had free conversations with President Davis, Secretary Walker and other gentlemen.

All the arms at the disposal of the Confederate States Government had been placed in the hands of the troops mustered into its service, except from nine to twelve thousand.

President Davis said: "We desire and expect to furnish to Tennessee, if necessary, fifty thousand arms in all." But this seems precarious. They have demands from nearly all the Southern States. They are using all possible efforts to add to their supply from abroad. The chances of procuring them are more or less hazardous.

The following extracts relate to foreign complications, and Jeff. Davis' hopes and pains.

Mr. Hunter, of Virginia, told me that he had seen a letter from Washington, which induced him to believe that the British Government were resolved to open the Southern ports; that Lord Lyons and Mr. Seward had had a blow-up; that Lord Lyons demanded a raising of the blockade, so far as British vessels were concerned; that Mr. Seward had asked for three months' delay, and that Lord Lyons had replied, "No, sir, not three weeks." The defenses on the Virginia frontier, says President Davis, demand their first attention. He sees, however, the propriety of throwing forces in aid of Gen. Pillow's operations at Union City. Gen. Pillow's proposition to occupy Columbus, Ky., he thinks premature. A supporting force at Union City at present would, in its moral effect, accomplish as much. He once proposed to Gov Magoffin to permit him to occupy Columbus, which the latter refused. He thinks Gov. Magoffin, Mr. Breckinridge, and others, are merely floating with the tide of Southern feeling in Kentucky, not leading it.

That Gov. Jackson, of Missouri, is in advance of his people, and is leading, to the utmost of his power, in defense of the South. Thinks that the true Kentuckians, headed by military leaders such as Butler, should retire, and rally and organize at Union City, or other points in Tennessee, and when armed and organized, should advance and occupy the military frontier of Kentucky. Thinks that the apprehension that the Northern forces will attempt to descend the Mississippi will be realized—that it would be scarcely possible to succeed.

—The New Orleans *Picayune* says Gen. Beauregard "is now a sedate, quiet citizen and civilian in his native city, who has no idea of leaving his country, and will remain here to meet all the responsibilities and discharge all the duties of a citizen."

—Jeff. Davis has been removed to Carroll Hall, where secure quarters have been fitted up for him.

THE SAINT PAUL PRESS.

VOLU | Historical Society gr | SAINT PAUL, SATURDAY, OCTOBER 7, 1865. | NUMBER 232.

THE CANVASS.

The Red Wing Discussion.

From our Special Correspondent:
RED WING, Oct. 5th, 1865.

The political gathering here last evening was very large; the larger portion of the audience being Republicans. The meeting was organized by the election of C. C. Webster, Esq., Chairman.

Mr. Rice was first introduced, and was greeted with the usual civility, on the occasion. He was somewhat at a loss for a speech but proceeded very much after the style of his Hastings talk. He said:

I suppose we are too well known here to require any lengthened remarks from us. I have but little to say, and will only define my position upon two or three points at issue in the pending canvass. I supported President Lincoln during his administration, and I support President Johnson. I know him well, and have known him long. I know him to be a true patriot. I believe in his policy of reconstruction—I believe in bringing the States back into the Union. We want them back again if they are sincere and loyal.

I do not believe in extending the right of suffrage to the negro. It would be bad for him and bad for the whites. We will give him every right that belongs to him. I would not have the negro injured. We owe him a great debt. We brought him among us, and we must give him every advantage; but I don't want him to vote. That is a privilege, not a right. If he is allowed to vote in this State there will be a great influx of negroes into Minnesota. That would be bad for the State.

I believe in taxing the Government bonds. It is not right for a large portion of the capital of the country to be in the hands of the rich and exempt from taxation. The tendency is to make the rich richer, and the poor poorer. The poor man is taxed while the rich man escapes. I believe in taxing the bonds.

Mr. Rice seemed at a loss during his speech. It was disjointed and desultory in the extreme. It seemed to be a bewildered groping for common place suggestions, addressed to the prejudices and passions of the unreasoning. His grounds of opposition to universal suffrage were instances. "It would be bad for the negro. We don't want him here. It would bring an influx of negroes. This is a white State." He attempts, also, to excite a sectional feeling against New England and the manufacturing East, and to gather a few votes by rousing a feeling of discontent with the government, among those who happen not to have any government bonds. A mere report in full, of his speeches at Hastings and at Red Wing, would forever settle his pretensions to greatness or dignity. But your correspondent was aware that nothing less than the whole speech could appear as weak, as trite, and commonplace, as the whole of the incoherencies that make up Ex-Senator Rice's oration.

Gen. Marshall was introduced to the meeting, and was loudly cheered.

He said we were not here to-night to give expression to our personal views, but as the representatives of the two political parties in the State. We do not press our personal claims for the suffrages of our fellow-citizens; but we call your attention to the character and principles of the two parties we respectively represent, and ask you to cast your ballots for the candidate of that party whose principles and policy, as the same have been exhibited in the career, the acts and the professions of each, you deem the wisest and the best. The past history of a party is a proper subject of consideration when that party claims your support. The past of any party is an unfailing key to its present tendency and inclination. Parties do not change wholly in a day. Does the past history of the Democratic party, in connection with the rebellion, recommend it as a safe and suitable agent to settle the questions that remain?

The Democratic party, by its divisions, furnished the pretext for rebellion, in the election of Lincoln. They were Democratic States that undertook the rebellion. Democratic cabinet officers had been preparing for it. Under a Democratic President it had its inception. Democratic statesmen, senators, were open in assuring the Democratic rebels that the North would not support the Government in coercion. The Democratic party opposed confiscation of rebel property. The Democracy opposed the arming of colored citizens. It was Democrats that opposed Emancipation. They opposed every measure of the war which would hurt rebels. They opposed the draft, because, to have stopped the draft would have stopped the filling up of our shattered regiments, and stopped the Government hurting rebels. They were opposed to the Government issuing bonds, made non-taxable by way of inducement to subscription, because if the Government did not succeed in this way to raise the sinews of war, its power to hurt rebels would be at an end.

But in spite of all their partizan opposition, the Government was stronger than its enemies everywhere. It crushed the military power of the rebellion, and there now remains the question of the indemnity to be taken, and the security to be required of the subjugated rebel States. The Democratic party, which the people have for four years annually condemned, and have year by year, as its persistent sympathy with rebels was more manifest, more emphatically sentenced—this Democratic party are again asking your votes. It asks you to displace, now, after victory, those who have succeeded without its aid, and against its counsel. Has that party so soon become so changed? That is the question in full. Are its leaders now the devoted patriots, the loyal, unpartizan citizens they profess to have, at last, become; or are they still moved by the same sympathies as when they opposed coercion, opposed confiscation, opposed negro soldiers, opposed emancipation, opposed the draft, opposed the loan, opposed, in a word, the cause of the Government and the Nation?

Mr. Marshall exposed the claim of the Democracy that they support Mr. Johnson. He read the 5th resolution of their platform, which denounces certain acts of the administration as "lawless invasions by arbitrary power of rights sacred to freemen, and formidable to tyrants only." It seemed like the same old Democracy; in denouncing every act hurtful to treason and to traitors, and in hastening to approve of every release of penalty and restoration of rights to rebels and rebel communities, which is ever discussed or thought of. Mr. Marshall declared that there was no opposition to Mr. Johnson or his policy, on the part of the Union party.

In regard to universal suffrage, the General said that the question was not made a test by the Union party, but his own individual views he did not hesitate to express. He did not see that we could extend the right of suffrage to traitors who have murdered our sons and brothers and attempted to take the life of our government, and withhold it from the colored man who has been loyal to the government and offered up his life in defense of it.

Upon the question of taxing the Government bonds, Gen. Marshall made an exhaustive argument, advocating the maintenance o the faith of the Government in all its contracts, but advocating the reduction of interest, and the imposition of taxes upon Government bonds, as soon and as far as can be done, legally and without repudiation of contracts.

The speech of Gen. Marshall was acknowledged to be manly, argumentative and statesmanlike. He was candid and frank in all he said. He sought to convince the understanding of his audience rather than to arouse their passions.

YANCEY.

A Strange Statement—How William L. Yancey Met His Death—A Personal Recontre in the Confederate Senate—Yancey Mortally Wounded—A Vote of Secrecy Passed, and the Affair Hushed Up.

From the Nashville Republican Banner, Sept. 29.

As you enter the cemetery at Montgomery, and turn to the right, you will perceive a colonade of maple trees leading off to a quiet glen. Beyond is a grassy knoll, and leaving this to the left you will approach a pleasant level of greensward. Here you will be tempted to pause before a plain slab of white marble of the most humble description: "Wm. L. Yancey." His last words were: "Put me out of sight," and it is said that he was constantly muttering, toward his latter end, those lines of Pope:

"Let me live unseen, unknown,
And unlamented let me die.
Nor mound, nor monument, nor stone,
Tell where I lie."

His death was quiet and painless, after a year of acute physical and mental suffering. He was a strict churchman; a man of quiet manners; a handsome declaimer, and a fair scholar. He was never wealthy, and it is understood that he left his family without an independence.

The time has come when the circumstances of his last illness and death, with the occasion which suddenly convulsed a frame from perfect health into a wreck, and mere shadow, may be mentioned as a historical fact. William L. Yancey came to his end by violence. It was toward the close of the second session of the first Confederate Congress, that he broke from the counsels and influence of Mr. Davis, and became, with Mr. Henry S. Foote, a leader of the opposition. Mr. Sen. Hill, a senator from Georgia, had likewise changed his front, and was remarkable for the earnestness, personal interest and persistency with which he sustained the measures of the administration to which his allegiance had been given but late in the day. Mr. Yancey, it will be remembered, had returned from an unsuccessful mission to Europe, and was representing Alabama in the confederate senate.

The question of a navy was under discussion in secret session. The debate ranged beyond the parliamentary limits, and Messrs. Yancey and Hill became animated over the abstract doctrines of State rights and the divinity of slavery. High words passed, and finally the lie was given by Mr. Hill. Mr. Yancey leaped forward, and as he aimed a blow at his adversary, was caught in the arms of the latter and violently thrown back over a desk. Mr. Hill is a man of wonderful muscular development. Mr. Yancey was never very heavy, though lithe and active. In the fall his spine was seriously injured, and when the bystanders rushed upon the two and dragged the one from the other, the great fire-eater lay unconscious upon the floor, with a little trickle of blood oozing from his lips. He was carried to his hotel; a vote of secrecy was passed, and the encounter hushed up. No one in Richmond except that body of men knew of the circumstance for six months after. Meanwhile the victim did not recover. He drooped from day to day. He became listless, hopeless and vacant. He was transferred to his own home, where his convulsions ceased a few weeks before his death, which was tranquil and calm.

STATE NEWS.

GOODHUE COUNTY.

THRESHING MACHINE ACCIDENTS.—We learn that a resident on Rush River in Wisconsin, named Guiteau, was caught Monday in the cylinder pulley of a threshing machine on Fletcher's farm, on the prairie, between Red Wing and Bay City, Wisconsin, and had his right arm torn off.

The same day W. P. Card, of Leon, in this county, caught his hand in the side gearing of a threshing machine on Larpenteur's farm, and had the hand so badly crushed as to make it necessary to amputate three fingers. *Red Wing Argus.*

—We are informed that the oil excitement has broken out at or near Wacouta, in this State, and that boring for the precious fluid has already commenced. There is talk of leasing land for five years, giving the owner one-tenth of the proceeds in oil, etc., after the fashion of the Pit Hole oleaginous operators in Pennsylvania. It is alleged also, that "a good show" has been found near Wacouta—something greasy—but whether it is oil or soap-grease that predominates, we have not yet learned. Should the thing prove "a bird" we shall send a special correspondent to the Minnesota oil region, with instructions to report everything interesting that may transpire. —*Winona Republican.*

WINONA COUNTY.

—We understand that a movement is on foot in this city to organize a gas light company, with the design of erecting suitable works and lighting the city by gas, at as early a day as may be practicable.—*Winona Republican.*

—The *Republican* notes the preliminary steps which have been taken for the formation of a Board of Trade in that city.

NICOLLET COUNTY.

—The St. Peter papers rejoice over the success of Roan Jim and King Simmony at the State Fair races, and the *Tribune* thinks St. Peter can still go one better on another fast nag in that region.

SERIOUS ACCIDENT.—We learn that quite a serious accident occurred to Edward Smith, a son of J. P. Smith, Esq., of Traverse, on Sunday last, occasioned by a horse running away with him. His knee was badly injured by coming in contact with a post—so badly that fears are entertained that amputation will have to be performed before he can recover.—*St. Peter Tribune.*

The *Tribune* also records the death, by accident, last Sunday, of a boy three years old, the son of Mr. T. C. Wright. He was playing about the apparatus used in moving buildings when a portion of it fell and struck him on the head, killing him instantly.

—Potatoes are fifteen cents per bushel in St. Peter.

—The great business of farmers in this county the past two weeks, has been making Sorghum and Imphee syrup. The cane has about all matured finely, and the syrup is of superior quality, though the yield was not as great as anticipated. Sorghum mills of an improved kind are now about as thick as cider mills in Ohio.—*Minnesota Statesman.*

Gen. Lee at Washington College.

The Lexington (Va.) *Gazette* thus announces the arrival of Gen. R. E. Lee at that town, preparatory to taking charge of Washington College:

On Monday last, (18th inst.), Gen. Lee made his appearance on our streets. He had traveled across the country from Cumberland county, a hundred miles or more, on horseback, arriving a day sooner than he was expected, and taking our citizens entirely by surprise—not in the mode, but in the time of his coming; for his style of locomotion was already known, and is perfectly in accordance with his quiet, unostentatious way of doing things. The General is, for the present, the guest of our worthy and well-known townsman, Col. S. McD. Reid.

The Board of Trustees of the college meet to-day to take steps for filling the chair of "Mental and Moral Philosophy," now vacant, and for the transaction of other important business.

—Gen. Buell is president of a company which has leased Mr. R. A. Alexander's extensive iron works on Green River, in Kentucky.

—The case of Jenkins, the Phœnix bank defaulter, is set for trial on Monday next. The case of Ketchum, the gold-check forger, has been postponed to the same day.

LATEST BY TELEGRAPH

FROM WASHINGTON.

The Freedmen's Affairs—No Regard for the Oath—Restoring the Light Houses—Information from the Land Office—Bonds Approved—Pardon Seekers.

WASHINGTON, Oct. 5.

(*Special to Herald*)—In regard to the Freedmen's affairs, one of the assistant commissioners who has just completed a tour through western Alabama, reports that the negroes are in the main industriously at work, but that crops are poor, and it is thought that they will not be sufficient to sustain the population. The greater part of the inhabitants were indisposed to co-operate with the Freedmen's Bureau officers, and refuse to consider the results of the war as decisive. It is declared that there is but little loyalty among the majority of whites, and that they regard the oath of allegiance as a mockery, to be broken whenever convenient; though returned rebel soldiers are mentioned as exceptions in these respects.

The light-house board is constantly directing the re-establishment along the Southern coast of light-houses destroyed by the rebels during the late war. Large appropriations will be required to put the coast in the condition it enjoyed prior to 1861. Nearly every light-house from Cape Henry down the Atlantic and Gulf was destroyed by the enemy.

The General Land Office has answered the following questions raised under the homestead law and presented for ruling since 1862:

Can a pre-emptor file his declaratory statements upon a tract of land previously entered under the homestead law?

Answer—He can if his declaratory statements are accompanied by his affidavit that he had actually made his settlement prior to the date of the settlement of the homestead claimant.

2d. Can two or more parties enter the same tract under the Homestead Law?

Answer. They cannot. The tract should be awarded to one applicant. If two or more apply for the tract, at the same time it should be awarded to the party making the highest bid for the privilege of making the entry, and the sum thus bid should be credited to the United States in the returns as an excess with a memorandum of the facts.

3d. Can a party enter under the Homestead Law a tract to which a ——— pre-emptor has filed his declaratory statement?

Answer. He can if he files his affidavit that there is no pre-emption settlement on the same, and makes his entry subject to the pre emptor's claim in case such claim should be established after notice to and hearing of the parties concerned.

WASHINGTON, Oct. 6.

The bonds have been executed and approved in the following cases of newly-appointed receivers and disbursing agents:

Wilton Barbour, at La Crosse; Jas. Rowe, at Chillicothe, Ohio; Jas. Cushman, at Olympia, Washington Territory; Wm. Miller, at Montgomery, Ala.; Dexter C. Bloomer, at Council Bluffs, Iowa; Almonson Eaton, Stevensport, Wis.; Wm. Hass, Indianapolis, Ind.; Henry Warren, Oregon, Oregon Territory. The last two are designated as United States Depositories.

WASHINGTON, Oct. 6.

Among those seeking for pardon to-day was Robert Ould, late rebel Commissioner of Exchange and the rebel Gen. Peck. Gen. Pillow obtained an interview with the President and thanked him for his executive clemency. Madame Levart also had an interview with the President, and as rumor has it, in behalf of Gen. Beauregard.

Judge Caton Denies that Gen. Grant Said what Mr. Smith Said he Said.

NEW YORK, Oct. 6.

Judge J. D. Caton, in a note to the Associated Press, dated in this city to-day, says, in reference to the reported conversation between General Grant and himself upon Mexican affairs, that Mr. Smith certainly misunderstood him if his version of the conversation is correctly reported. Judge Caton says he never was on a train from Cincinnati with General Grant, to his knowledge; but he once had a casual conversation with that officer, in which Mexico was alluded to. In that conversation General Grant in no way intimated to him that it was the purpose of the Government to interfere in Mexican affairs.

WASHINGTON, Oct. 6.

The Wirz Military Commission continued the trial to-day. Witnesses for the defense were being examined.

Meeting of Freedmen.

NASHVILLE, Oct. 6.

A great mass meeting of negro freedmen was held at Edgefield yesterday, over 6,000 and had the band so badly crushed as to make it necessary to amputate three fingers. *Red Wing Argus.*

—We are informed that the oil excitement has broken out at or near Wacouta, in this State, and that boring for the precious fluid has already commenced. There is talk of leasing land for five years, giving the owner one-tenth of the proceeds in oil, etc., after the fashion of the Pit Hole oleaginous operators in Pennsylvania. It is alleged also, that "a good show" has been found near Wacouta—something greasy—but whether it is oil or soap-grease that predominates, we have not yet learned. Should the thing prove "a bird" we shall send a special correspondent to the Minnesota oil region, with instructions to report everything interesting that may transpire. —*Winona Republican.*

was held at Edgefield yesterday, over 6,000 and had the band so badly crushed as to make it necessary to amputate three fingers. *Red Wing Argus.*

—We are informed that the oil excitement has broken out at or near Wacouta, in this State, and that boring for the precious fluid has already commenced. There is talk of leasing land for five years, giving the owner one-tenth of the proceeds in oil, etc., after the fashion of the Pit Hole oleaginous operators in Pennsylvania. It is alleged also, that "a good show" has been found near Wacouta—something greasy—but whether it is oil or soap-grease that predominates, we have not yet learned. Should the thing prove "a bird" we shall send a special correspondent to the Minnesota oil region, with instructions to report everything interesting that may transpire. —*Winona Republican.*

Advices from Japan.

SAN FRANCISCO, Oct. 4.

Dates from Kanajaim, Japan, to Aug. 16th have been received.

The receipt for the Interior had been liberal, but the extreme prices demanded almost precluded purchases.

Silks had advanced so much as to check business. There was an active demand for silk and eggs for export to Europe.

Exchange on London and China was lower.

The birth of Napoleon 1st was celebrated the week preceding the 16th at Hakadodi. All the residents of foreign birth participated. The fete wound up with races and regatta.

Sailed—An Earthquake.

SAN FRANCISCO, October 3.

The Constitution sailed to-day for Panama with $1,112,000 treasure for New York, and $342,000 for England.

The small town of Eureka, on Humboldt Bay, was violently shaken by an earthquake Sunday last. Nearly every chimney was torn down or cracked. Goods in stores were thrown down, and much crockery broken. Damage several thousand dollars.

The North Carolina Convention.

RALEIGH, Oct. 6.

The Convention to-day passed the ordinance declaring the ordinance of the 28th of May, 1861, is and always has been null and void. A vote to strike out all after the enacting clause, and insert a substitute was carried —9 to 19. The final vote on the passage of the ordinance was unanimous.

Mysterious Communications.

NEW YORK, Oct. 6.

The *Herald's* Florence, Italy, correspondent gives an account of some mysterious communications and interviews which have lately been passing between Louis Napoleon and King Victor Emanuel, which are supposed to be forerunners of the recognition of the Kingdom of Italy by Austria, the settlement of the Roman difficulty, and the shearing of the Pope of his temporal power.

Rumored Movements of Juarez.

ST. LOUIS, October 6.

The *Republican's* Las Vegas New Mexican correspondent, under date of Sept. 15th, says gentlemen from Santa Fe report the arrival of Juarez at that place, supposed to be en route to the States. The report is doubtful.

Col. Chaner has been elected delegate to Congress from New Mexico over Col. Perea by 1,500 majority.

A Correction.

OSWEGO, October 6.

John S. Wolcott, of Fulton, has been nominated by the Republicans for State Senator, from Oswego, the 21st district, instead of Hon. Ezra Cornwell, as reported in the New York papers.

Reimbursement for New York.

NEW YORK, Oct. 6.

Governor Fenton this morning deposited with the Manhattan, to the credit of the State, $372,763,17, received from the general government on account of the claims of the State of New York for money advanced in 1861 for the equipment of regiments, &c. for the war.

Southern Railroads Open.

MOBILE, Oct. 5.

The railroads are now open to this city and Montgomery, in this State, thus completing connection with New York, via Knoxville, Tennessee, and Lynchburg, Virginia. Adams' Express has opened an office at these points.

The Episcopal Convention.

PHILADELPHIA, Oct. 6.

The Episcopal Convention met to-day. Several committees were formed to consider certain subjects. The P. M. session was taken up by discussing the new canon requiring no clergyman to enter the army or navy otherwise than as a chaplain.

MONETARY.

[By Telegraph.]

New York Money Market.

NEW YORK, Oct. 6.

Stocks active but irregular and higher.
Money on call loans active and 6 per cent.
Gold opened at 147¾, rose to 149, and closed at 148¾; the decline was owing to the government selling half a million dollars.

Milwaukee Money Market.

MILWAUKEE, Oct. 6.

Gold 143@145.

New York Stock Market.

NEW YORK, Oct. 6.

The *Commercial* says the stock market continues excited. The speculative fever has spread over all railroad shares, and don't seem to have yet culminated. Some of the cliques are selling out to realize profits, without any effect on the market. Outside orders continue to increase both from city merchants and from the interior. The spirit of speculation, indeed, appears to have been only partially awakened, and judging of the temper of the streets there seems to be a decided prospect of the unusual activity being very protracted. The profits made during the late rise have been so great as to tempt to still greater venturesses, and there is no saying to what length speculation may go. The leading feature of this morning's transaction was the large clique operations in Fort Wayne; 1,000 shares were sold at 159@162, the closing price showing a rise of 2⅝ on last evening's price. A few shorts were put out, but stock is strong enough to go much higher. N. Western seems to be forced up, but with some opposition. Common stock rose ⅞ and preferred ⅝. About 6,000 shares of the Cleve. & Pitts. were sold at the board. This stock was the strongest on the list, and the price closed at rise of 4½. Reading seems to have been well sustained by the party lately handling it and continues to be sold short; price opened 117½ and closed at 116½. Erie quiet.

COMMERCIAL.

By Telegraph.]

New York Produce Market.

NEW YORK, Oct. 6.

Flour steady and active, 15@25c better; $8,60@8,75 for E. H. G.

GRAIN—Wheat 5c better for spring; 8@10c better for winter; $1,75@1,79 for Chicago spring; $1,76@1,79 for all Club; $1,79@1,90 for Amber Mill; $2,05@2,17 for Amber Mill. Barley heavy. Corn 1c better.

SECOND DISPATCH.

NEW YORK, Oct. 6.—1:15 P. M.

Flour closes 25c better.
GRAIN—Wheat, spring 3c higher; winter 8@10c better. Corn 2c better. Oats unchanged.
Whisky dull.
Pork closes firm; mess at $36,75.
Beef 50c higher.
Lard dull at 25@29½c.

Milwaukee Produce Market.

MILWAUKEE, Oct. 6.

Flour firm and 15@25c higher.
GRAIN—Wheat declined 2c but the decline fully recovered and active at the recovery. No. 1 spring in store $1,48; do $1,47; do $1,47½; at seller's option next week $1,47½. No. 2 in store $1,40; do $1 41; rejected in store $1,25. Oats higher; No. 1 in store 81½c.

SECOND DISPATCH.

MILWAUKEE, Oct. 6—1:15 P. M.

Flour firm and 15@25c higher.
GRAIN—Wheat quiet at $1,47@1,48. Oats firm.
Receipts—3,100 barrels of flour; 93,000 bushels wheat.
Shipments—1,900 barrels of flour; 78,000 bushels of wheat.

Oswego Produce Market.

OSWEGO, October 6.

Flour 50c better, with good sales.
GRAIN—Corn 1@2c higher. Barley 1@2c better. Oats higher, but small sales.

New Advertisements.

BOARD.—
A few pleasant Rooms to Rent, with Board, at
Mrs. D. O. OAKES',
Corner Bench and Minnesota streets.
oct7 3t

LOST
A Soldier's Discharge Certificate
In this city, probably on Third street. The subscriber, to whom it belongs, will reward the finder upon leaving it at this office. It is of no use to any one but the owner.
oct7-1t* JOSEPH WHITE.

NOTICE.
The public are hereby warned from advancing or borrowing anything to my wife, Amelia Pauline Schoes, as I am not responsible and will not pay any debts contracted by her without my express consent in writing.
FREDERICK SCHOES.
Dated St. Paul, October 4, 1865. oct6-3t*

STRAY NOTICE—$10 REWARD
E—Broke out of the pasture near St. Paul & Pacific Railroad Depot, on Mississippi street, a Yoke of Oxen, both light brown, marked "P" on the hind hip. Piece of the horn and tail off of one of them. Any one giving any information that will lead to their recovery will receive the above reward.
oct6-tf HARTSHORN & HOFFMAN.

Auction Sale To-morrow!
SATURDAY,
Oct. 7, at 10 o'clock, A. M.
FAIRCHILD & CO.
Will sell at the Capitol, all the Crockery Ware, Knives, Forks and Spoons, Table Cloths, the Stoves and Stove Furniture, Buckets, Barrels, Tubs and Lumber, used in the reception of the soldiers.
FAIRCHILD & CO.
oct6-2t Auctioneers.

MORGAN & M'CLOUD,
Real Estate Agents,
SAINT PAUL, MINN.

We Offer for Sale, at Great Bargains,
A desirable Residence in Lower Town, in a central and pleasant location, with Barn and every convenience. The house is two stories, in good repair, with good cellar and well. Lot is 100 feet square, well filled with shade trees and shrubbery. Price reasonable.
Also a Brick House and large lot in Upper Town—with Barn—in good location.
House and Lot on St. Anthony street, $1,100.
House and Lot on Pine street (Lower Town) $1,100.
Four Lots in Brunson's Addition.
Twenty five feet on Third street, near Minnesota.
We can suit any one desirous of purchasing for use or investment
MORGAN & M'CLOUD.
sep7-1y-1st

20 COOPERS WANTED!
We are now paying Twenty-five Cents a piece for making Flour Barrels.
EASTMAN, GIBSON & CO.
Minneapolis, Oct. 4th, 1865. oct5-2w1t

TO RAILROAD PASSENGERS
Passengers going East or South over the
Minnesota Central Railway,
can leave St. Paul at 8 o'clock A. M. by
ST. PAUL & PACIFIC R. R.
And reach St. Anthony in time to connect with the 9 o'clock A. M. Train going South on that Road.
Omnibuses run direct from the St. Paul & Pacific Railroad Depot to the Minnesota Central Railway Depot to convey passengers and baggage.
F. R. DELANO,
Superintendent.
oct5-tf

New Advertisements.

NEW FIRM.
S. K. PUTNAM, ADOLPH PAAR.
Wholesale and Retail
GROCERS,
COMMISSION MERCHANTS.
Importers of
SMOKERS ARTICLES
AND
European Produce.
Dealers in
Green and Dried Fruits,
and in all kinds of
Tobacco & Segars,
Cor. Third & Market Sts., St. Paul.
October 2, 1865. oct5-tf

POWDER NOTICE!
We beg to inform the trade that we have REDUCED THE PRICE OF GUNPOWDER FIVE CENTS PER POUND on all grades.
B. PRESLEY,
For Dupont & Co.,
BEAUPRE & KELLY,
For Laflin & Smith.
oct5-1w

DYSPEPSIA AND FITS.
FITS—A Sure Cure for these distressing —complaints is now made known in a
FITS—Treatise on Foreign and Native Herbal —preparations, published by Dr. O.
FITS—PHELPS BROWN. The prescription —was furnished him in such a providen-
FITS—tial manner that he cannot conscien-—tiously refuse to make it known, as it has
FITS—cured everybody who has used it, never —failed in a single case. It is
FITS—equally sure in cases of Fits as of Dys-—pepsia; and the ingredients may be
FITS—obtained from any Druggist. Sent —free to all on receipt of five cents to
FITS—pre-pay postage, etc. Address DR. O. —PHELPS BROWN, No. 10 Grand
FITS—street, Jersey City, N. J. oct5-6t

NOTICE.
A DANCING SCHOOL
will be organized at the Winslow House, St. Anthony, on Tuesday evening, October 3d, 1865.
oct4-1w*

BUSINESS NOTICE!
The undersigned have this day formed a copartnership under the firm name of
PUTNAM & PAAR
for the transaction of the Wholesale & Retail
Grocery Business
At the old stand of S. K. Putnam, corner Third and Market streets.
S. K. PUTNAM,
ADOLPH PAAR.
St. Paul, Oct. 2, 1865. oct5-1w

ITCH. (WHEATON'S) ITCH.
Scratch. OINTMENT Scratch.
Will cure the Itch in 48 hours—also cures Salt Rheum, Ulcers, Chilblains, and all Eruptions of the Skin. Price 50 Cents; by sending 60 Cents to Weeks & Potter, Boston, Mass., will be forwarded free by mail. For sale by all Druggists.
YAWTER & ROBBS, St. Paul Agents.
june30 d&w-6mo-1st

DRY LUMBER.
We have now on hand a large stock of
Building Lumber, Fencing, Pickets, &c.
Which we offer for sale at the lowest prices. Lumber yard on First Street.
ANKENY, ROBINSON & CLEMENT,
Manufacturers of Lumber,
my-1y1st* Minneapolis, Minn.

CHAS. A. P. WEIDE. JOS. R. WEIDE.
CHAS. WEIDE & BRO.
WHOLESALE GROCERS.
137 Third Street,
ST. PAUL, MINN.
1st-jy23-3m

DR. SIMONTON,

DENTIST,
Ingersoll's Block, 3d street, St. Paul.
PRICES—Teeth on Vulcanite, $30 per set; best Gold Fillings, $2.50 to $4.00. aug18-1y

ST. PAUL FOR SALE!
I have a large number of the BEST LOTS IN THE CITY OF ST. PAUL, which I will sell
VERY LOW.
Also a LARGE QUANTITY OF FARMING LAND, in the immediate vicinity of the city, to be sold
Half the Usual Rates.
I am no agent for other parties, but sell my own property, and can therefore
DECIDE AT ONCE
on all offers made.
OSSIAN E. DODGE,
Fourth street, third door west from the City Hall Park.
au 15-2m-1st

S. L. BAILEY & CO.,
Dealers in every kind of
FURNITURE,
For the
Parlor, Dining Room & Chamber.
PICTURE FRAMES & MOULDINGS
Of all kinds.
Varnishes, Glue, &c.
Upholstering Done to Order.
244 Third Street.
S. L. BAILEY,
AUGUST ROEDLER.
jly30-1y

ARTIFICAL LEGS.
AN Anatomical Ball and Socket Jointed Leg, with side motion at ankle. Also the U. S. Army and Navy Leg. The latter is furnished to Soldiers by the U. S. Government without charge by applying to DOUGLAS BLY, M. D. No. 73, Pine st., St. Louis, and No. 32 Union street, Memphis, Tenn. Send for a pamphlet containing description and instructions.
sep24-d3m&w1y

New Advertisements.

PARK PLACE HOTEL.
Sash, Doors and Blinds.
100 Doors, raised panels, moulded on both sides.
132 Window Sash, for 10x18 glass.
162 Inside Window Venetian Shutters, hard wood.
All to be made out of the best seasoned lumber, and in the best manner. The Window Sash to be delivered by the 1st of December; the Doors by the first of March and the Blinds by the 1st of May. Bids will be received for the manufacture of the above by
GEO. W. FARRINGTON,
oct4-1w-1st Park Place.

THIS WILL CERTIFY THAT I have appointed Col. George W. Farrington my attorney in fact and do hereby authorize him to sell all real estate in the State of Minnesota belonging to the estate of the late Thomas B. Winston.
AVERY S. WINSTON.
New Orleans, September 11, 1865.

The following desirable real estate will be offered for sale for a short time, and will be sold low for cash in order to close up the estate:
Lot. Block.
9 12. corner Franklin and Pearl streets, 60x150.
1 27. corner Fort and Chestnut streets, 60x150.
2 27. corner Fort and Chestnut streets, 60x150.
5 28. corner Fort and Chestnut streets, 60x150.
7 34. corner Elm and Franklin streets, 60x150.
4 31. on Exchange street, 60x150.
4 35. fronts Public Park, 60x150.
1 19. on Main street, with three dwelling.
8 54. on St. Anthony St., with four dwellings.
24 26. on Eagle street.
Also, Lots in Leech's Addition and in various other parts of the city.
Also 430 acres adjoining Lake Como.
Also eight acres adjoining the Race Course, together with lands and lots in various other parts of the State. Apply to
oct4-1w1st GEO. W. FARINGTON.

A SPLENDID STOCK!
The Messrs. Elfelt
have just received a splendid assortment of
DRY GOODS,
consisting in part of
100 Pieces Cloaking Cloths,
1000 Balmoral and Hoop Skirts,
500 prs Wool Blankets,
300 Plain and Fancy Shawls,
500 Bugle Sets & Ornaments,
1000 Cords & Tossils, latest out
200 Gross Dress Buttons,
(New Style.)
100 doz Water Fall & Hair Nets
Elegant
CLO

The St. Paul Daily Press.

PUBLISHED DAILY, TRI-WEEKLY AND WEEKLY.

Office---Adjoining the Bridge.

Terms:—DAILY PRESS—By mail, $11.00 per annum, or $1.00 per month, *invariably in advance.*

TRI-WEEKLY PRESS—$7 per annum; $3.50 for six months; $1.75 for three months; 60c. for one month.

WEEKLY PRESS—One copy, one year, $2.50; six months, $1.25; clubs of four copies, one year, $9.00; clubs of ten copies, one year, $20.00; clubs of twenty copies, one year, $40.00.

UNION STATE TICKET.

FOR GOVERNOR,
GEN. WILLIAM R. MARSHALL,
Of Ramsey County.
FOR LIEUTENANT GOVERNOR,
THOMAS H. ARMSTRONG,
Of Olmsted County.
FOR SECRETARY OF STATE,
Lieut. Col. HENRY C. ROGERS,
Of Mower County.
FOR STATE TREASURER,
CHARLES SCHEFFER,
Of Washington County.
FOR ATTORNEY GENERAL,
Col. WILLIAM COLVILLE,
Of Goodhue County.

Union County Ticket.

For Sheriff.—George Hammond.
For Treasurer.—Richards Gordon.
For Clerk.—Sherwood Hough.
For District Attorney.—Henry J. Horn.
For Register of Deeds.—Charles Passavant.
For Coroner.—Philip Schlieg.
For County Commissioner.—P. P. Furber.

Union Legislative Ticket.

FIRST DISTRICT.
For Senator.—C. D. Strong.
For Representatives.—Wm. Branch, H. S Fairchild.

TWENTY-FIRST DISTRICT.
For Senator.—W. L. Banning.
For Representative.—R. B. Galusha.

NEWS ITEMS.

—The Chicago *Times* publishes an account of the assassination of a number of negro soldiers at Paducah, which calls for an early sitting of a court martial on the murderers. It says: "At Paducah, a few days ago, as an Illinois regiment was being relieved by a negro regiment, from duty as Provost guards, at this place, the white soldiers concluded that they had been outraged by the presence of the negro soldiers, and the abolition lies that all the brave fighting during the war had been done by the negroes, and they took the matter in their own hands, and concluded to wreak revenge upon the blacks with stones and revolvers. The negroes at first attempted to resist, but this only increased the fury of the white soldiers, and before all the negroes could be collected and taken inside the fortifications of Fort Anderson, six or seven were killed. The negroes were only saved by being collected within the fort and a white guard placed around them, when the excitement finally died out, and the white soldiers were sent out of town on their way home."

—The monthly report of the Pension Bureau states that during the month of September there were admitted of claims known as widows, orphans and children, 2,101, and 111 of the same class registered; of invalids, 1,393 cases were admitted and 208 rejected. A total of 3,753 claims were acted upon. Eighteen thousand four hundred and sixty letters were written and sent by mail in reference to information and evidence asked for by claimants and agents. During the same period, 4,580 surgeons' certificates of disability were received, making a total of 45,400 soldiers discharged for disability from the armies of the United States since January 1865.

—The New York *Herald* celebrates the return to that city of Sir Morton Peto and his brother capitalists by printing what it assumes to be the conclusions arrived at by the solid Englishmen. It says they propose to expend a hundred millions in this country in double tracking their own road and all its branches, and doing the same for the New York and Erie, beside shortening it seventy miles and building a bridge over the Niagara River at a cost of four millions.

—A Washington special says: "Gen. Sherman left St. Louis lately on a tour of inspection through his Military Division, with a view of cutting down the forces, and mustering out as many of the men as the exigencies of the Indian service may permit. It is believed in military circles that only a small force will be necessary to protect our Northwestern frontier, and that a large portion of the army concentrated there will be speedily dispensed with.

—It is stated that many of the leading Methodist divines of Georgia have, with the approval of their congregations, made overtures to the Episcopal church of that state, and some of the clerical officers of the triennial convention, to unite with the Episcopal church. Their hostility to northern Methodism and its incidental hatred of the South in years past is said to be the prime motive of the act.

—The latest attempt to enforce a prohibitory liquor law in Massachusetts, through a State constabulary, has come to a stand-still on an organized appeal to the United States Supreme Court for its decision as to the right of Massachusetts to prohibit sales by parties holding a United States license. One member of the Suffolk bar has about eighty cases before the United States Supreme Court.

—The fifth annual exhibition of the Michigan association for the improvement of the breed of horses, commenced at Kalamazoo, Tuesday. The entries were numerous and the attendance good. The premiums offered amount to over $5,000, comprising prizes for trotting, running, carriage, saddle and draft horses.

—It is supposed that the colored troops now stationed in the Southern States, will soon be withdrawn and mustered out of the service. On recommendation of Gen. Palmer commanding the district of Kentucky, 4,000 colored troops will be mustered out, leaving 6,000 still in the department.

—The copperhead sheets have had a great deal to say about the California troops credited to Massachusetts. It now appears that they were regularly mustered in at San Francisco, and never received any bounty from Massachusetts, and were not credited to that State.

—The great fire at Constantinople destroyed 8,000 houses, more than three hundred palaces, eight mosques, two churches and five khans. Over 75,000 people were made homeless.

—Hon. John Covode and Hon. Carl Schurz having both failed to unravel the intricate skein of Louisiana politics, a third commissioner has been sent to New Orleans for that purpose.

A terrible murder occurred in Nashville, on Monday. James Garrison shot his wife deliberately six times, emptying the contents of a navy revolver, causing almost instant death. The cause was jealousy.

—Two colored men were members of the Massachusetts Republican State Convention. One of them, a minister, was a vice president of the convention.

—Some Bohemian makes the statement, for the fiftieth time, that Gen. Butler has resigned his commission. The reporters will "keep pegging away" on this subject until some time the story will be true.

FROM FARIBAULT.

District Court—Frost—The State Fair—Happy State of Affairs.

Correspondence of the St. Paul Press.

FARIBAULT, Oct. 4, 1865.

I find that this week, like its predecessors, is passing away without the occurrence of any noteworthy accident or praiseworthy action in our immediate neighborhood. The District Court is now in session, but there are no criminal cases on the calender, and the Grand Jury has adjourned without finding a presentment or indictment, and there are but few causes for civil litigation. Either our citizens are a law-abiding people, or transgressions of the law are passed over without notice.

The first frost of the season made us a visit on the morning of the 2d, and in consequence, the forest clad hills surrounding the village are assuming those beautiful hues that every autumn add such beauty to forest scenery. This season, at least, the words of Burns are applicable to Minnesota,

"Here simmer first unfaulds her robes,
And here they langest tarry."

In view of our beautiful harvest, the return of peace, and the abundance of turkeys, I think we may celebrate thanksgiving this year with grateful hearts and full stomachs.

I paid a flying visit to the State Fair on Thursday last, and propose to give you a little of my experience on the occasion. From all I could see and learn of it during my stay, I came to the conclusion that the institution was of vastly more benefit to other people than the manufacturers and producers of the State, and the chief attraction rather in the races than the display of agricultural productions or stock, implements and machinery, I may have had a wrong impression as to the design of such institutions, but supposing them designed to promote the interests of manufacturers and producers I should pronounce all such exhibitions as our last State Fair a failure, but supposing them designed to give a few individuals in the place where they are held an opportunity of getting money without giving its equivalent; to afford pious people who would be shocked at the idea of countenancing horse racing, an opportunity of witnessing all kinds of racing without incurring reproach or censure, and to give visitors, generally, an opportunity of enjoying uncomfortability to the extent of their capacity, I should vote it an eminent success. These, of course, are the impressions of your correspondent, for which no one else is responsible, and he feels willing to admit that there were some mitigations to the general disagreeability of the occasion; the sight of "H. G." on the speaker's stand, the performance of the Band, the whistle of the locomotive announcing the time for departure, and the increased enjoyment of home comforts on his return being of that nature.

Business is lively; building going on rapidly, and peace and prosperity are making every body feel so contented and happy, that all the saloons and breweries in the place can't stimulate a fight, or instigate a serious quarrel. Until they do, or something else transpires to disturb the "even tenor of our way," you can expect nothing exciting in the communications of X. Y. Z.

ANOTHER PITTSBURG HORROR.

A Merchant Poisoned by his Brother to Prevent a Marriage and Inherit the Property.

From the Pittsburgh Chronicle, 29th.

Yesterday afternoon, Mr. John Nicholson, a well known resident of this city, waited upon Coroner Clawson for the purpose of informing him of the facts and circumstances connected with the death of Mr. Leonard McCandless, of Brownville, Fayette county, who died suddenly at that place about a week ago, from symptoms which induced the belief that he had been poisoned. Mr. Nicholson states, that for the past five years Mr. McCandless had been engaged in the dry goods business in Brownsville, and had accumulated a comfortable competence. He had two brothers, James and William John, residing in Philadelphia, and a sister, Mrs. McCance, residing on Pride street in this city.

About a week before his death, Mr. McCandless had been ill with an attack of dysentery, but was recovering, when his brother James arrived from Philadelphia for the purpose of taking charge of the store during the temporary absence of Mr. McCandless, who was to be married to a Miss Mitchell, a resident of the Ninth Ward, in this city, and intended to make a protracted wedding trip. James appeared to be greatly concerned about his brother's health, and procured for him some lemonade and wine cake, which he ate and drank, and was immediately thereafter seized with a very violent paroxysm which continued until death, which ensued in about half an hour. The suddenness of his death and the violent symptoms, gave rise to the suspicions that the lemonade contained poison, but no one seemed to act upon the presumption. The corpse was brought to this city, and taken to the house of his sister, Mrs. McCance, from whence the funeral was to take place.

The body became very offensive in a few hours after death, and the undertaker. Mr. Meyers, of Liberty street, on viewing it stated that there was every appearance of the presence of poison. The body was very much swollen, and froth was oozing from the mouth and nose. Mrs. McCance accused her brother James of having poisoned Leonard, but he denied the charge. The body became so offensive that he had to be removed to the receiving vault in Alleghany Cemetery, the friends intending to have the funeral on the following day at the hour fixed upon. James, however, visited the cemetery, had the grave dug at once, and insisted that the body should be interred without further delay. He almost quarreled with the undertaker for not consenting to have the body interred until the time fixed upon by the other members of the family. The body was kept in the vault, and the funeral took place as originally arranged.

After the funeral James and William John McCandless left for Brownsville, for the purpose of arranging their brother's estate, and returned in a few days, stating that everything was settled, but declined entering into particulars. Shortly afterwards they both left the city, James saying that he was going to open a store in Uniontown, while William John said he would return to Philadelphia. The supposition now is that the murder was planned by at least one of the brothers, in order to secure possession of Leonard's money before his marriage. The matter will be investigated by the coroner, who intends to have Mr. McCandless raised, and the contents of his stomach subjected to a chemical analysis. If the facts are as supposed, the crime exceeds in atrocity any of the Grinder cases, and the parties implicated will receive a deserved punishment.

—The efforts of Gov. Bramlette, Green Clay Smith, and other Kentucky politicians, to remove Gen. Palmer for his opposition to slavery, have proved fruitless.

—It is stated that the Veteran Reserve Corps will be shortly mustered out of service, the regular army having been recruited sufficiently to enter its place.

SUMNER'S THEORY.

He Claims that the Constitutional Amendment is Already Adopted.

To the Editors of the Evening Post.

As a faithful reader of the *Evening Post* for many years, I have perused your article insisting that all present efforts for guaranties of national security and national faith must be postponed, in order to obtain the ratification of the Constitutional Amendment, by which slavery is abolished throughout the United States. If the Constitutional amendment were not already ratified by the requisite number of states, I should doubt it even this most desirable object could be a sufficient excuse for leaving the national freedman and the national creditor exposed to peril, when our exertions now can save them. But, allow me to inquire if you do not forget that, according to the usage of the national government in analogous cases, this amendment has been already ratified by the requisite number of states, so that, at this moment, it is valid to all intents and purposes as a part of the Constitution? There was a butcher once who looked everywhere for his knife, forgetting that he held it then between his teeth. There also was Southey, good "Doctor," who was in love without knowing it, and you have laughed, I am sure, at the story to illustrate this condition, where the traveller, asking how far it was to a place called "The Pan," was answered, "You are in the Pan now." It seems to me that, like the traveller, the doctor, and the butcher, you already have what you desire; so that, even according to your programme, the way is clear for insisting upon those other things embraced under "Security for the Future."

The Constitution of the United States decides that, "the Congress, whenever *two-thirds of both Houses* shall deem it necessary, shall propose amendments to the Constitution, which shall be valid to all intents and purposes as part of this Constitution when ratified by *the legislatures of three-fourths of the several States.*" On these words the simple question arises, What constitutes the quorum?

But the usage of the national government in analogous cases has determined that the quorum is founded on the States *actually participating in the government.* This has been decided in both Houses of Congress. The House of Representatives led the way by fixing its quorum *according to actual representation*, or, in other words, at a majority of the members elected and qualified.

The Senate, after careful consideration and protracted debate, followed in establishing a similar rule. The Constitutional Amendment was originally adopted in both houses, *organized according to this rule.* The national debt has been sanctioned by both houses *thus organized.* Treaties also with foreign powers have been sanctioned in the Senate *thus organized.*

Applying this rule, the quorum of States requisite for the ratification of the Constitutional Amendment is plainly three-fourths of the States *actually participating in the government*, or, in other words, three-fourths of the States having "legislatures." Where a State has no "legislature," it may be still a State; but it cannot be practically counted in the organization of Congress; and I submit that the same rule must prevail in the ratification of the Constitutional Amendment. The reason of the rule is the same in each case. If you insist in counting a rebel State having no "legislature," you make a concession to rebellion. You concede to a mutinous State the power to arrest, it may be, the organization of Congress, or it may be, amendments to the Constitution important to the general welfare. This is not reasonable. Therefore, on grounds of reason as well as usage, I prefer the accepted rule.

If this conclusion needed any support in authority, it would find it in the declared opinion of one of our best law writers, who is cited with respect in all the courts of the country. I refer to Mr. Bishop, who, in the third edition of his *Commentaries on the Criminal Law* (vol. I., p. 776), published within a few days, discusses this question at length. In the course of his remarks he uses the following language: "If the matter were one relating to any other subject than slavery, no legal person would ever doubt that, when there are States with Legislatures, and the Constitution submits a question to the determination of *the Legislatures of three-fourths of the several States*, the meaning is, three-fourths of the States which have Legislatures. In fact, it does not require either legal wisdom or legal acumen to see this, provided we look at the point disconnected from the peculiar subject of slavery." The learned author then proceeds to illustrate this statement in a manner to which I can see no answer.

To my mind all this seems so plain that I am disposed to ask pardon for arguing it. Of course there is no question whether a State is *in* the Union or *out* of the Union. It is enough that it is without a "legislature," and on this point there can be no question. Being without a legislature it cannot be counted in determining the quorum.

Therefore, unless I greatly err, the Constitutional Amendment has been already ratified by the requisite number of states; so that slavery is now abolished in name—first, by proclamation of President Lincoln; and secondly, by Constitutional Amendment. It remains that we should provide supplementary safeguards, and complete the good work that has been begun, by taking care that slavery is abolished in fact as well as in name, and that the freedmen are protected by irreversible guaranties. Without this further provision, I see small prospect of that peace and reconciliation which is the object so near our hearts.

I am sir, your obedient servant,
CHARLES SUMNER.

Boston, 28th September, 1865.

A PIECE OF POLITICAL HISTORY.

The Chicago Democratic Convention and the Camp Douglas Plot.

The following appears in the Buffalo (N. Y.) *Express*:

Editors Express:

About June 1st of this year I was stationed at Selma, Ala. One morning I received a visit from Colonel Cunningham, C. S. A., late chief of staff for General John Morgan, of Ohio raid notoriety. The conversation turning upon horse flesh, Col. Cunningham said that in the summer of 1864 he was ordered from Chicago, Ill., to Richmond, Va., and not daring to take the cars, he made the entire distance from Chicago to a point in Virginia where he could take cars for Richmond at the rate of fifty miles a day. Naturally this drew out inquiries as to what he, a Confederate Colonel, was doing in Chicago in the summer of 1864.

Colonel Cunningham said that he was a delegate to the Chicago Democratic National Convention from a district of Southern Illinois (his residence is in Tennessee), and that he had the honor of voting for the nomination of McClellan. His real errand there, however, was to release the prisoners at Camp Douglas. He had three hundred picked men of his own command concentrated at Chicago. Upon these he could rely, and he also had the promise of three thousand Copperheads to assist him. He said he found the "Copperheads to be only water snakes. They took to the tall grass." At any rate he got no practical aid from them, as he said "because they were the d—dest cowards on the footstool."

Colonel Cunningham further said that with his reliable three hundred men he could, at some loss, have taken Camp Douglas the evening before the convention met; that he would have done so if everybody else had been as plucky as Alexander Long of Ohio; that Long was "game," but that Vallandigham was a thorough-going coward, and his lack of moral courage defeated the whole enterprise.

Colonel Cunningham is now, I believe, at Nashville, Tenn. Should this meet his eye he will recognize the author, and I am personally accountable to him for the above as a correct version of a conversation which had several witnesses. He will not dispute it; and I only need to call attention to the facts it exhibits.

First. It shows that at least one Confederate officer of high rank was a delegate to the Chicago Democratic Convention, and a supporter of McClellan.

Second. That the author of the Chicago platform of 1864 and some of the leaders of that Convention were cognizant of and *particeps criminis* in an attempt to release some ten thousand rebel prisoners and turn them loose in the streets of Chicago to commence the work of rapine and bloodshed

H.

The *Express* adds:

The importance of the above statement has led us to request permission to publish the name of its author. This having been granted, we have only to state that "H." is the signature of Sanford B. Hunt, late Medical Director of Cavalry Forces of the Military Division of the Gulf.

—Of the 37 forts comprising the Washington line of defenses north of the Potomac, but 11 have an armament, and all will probably shortly be dismantled.

—Gen. Hooker was married last Tuesday evening, in Cincinnati, to Miss Groesbeck.

NEWS ITEMS.

—A movement for the release of Alexander H. Stephens has been inaugurated. The first step taken has been to show that in 1860 he opposed secession, which nobody doubts. Geo. T. Curtis sends to the New York *World* a letter written to him by Mr. Stephens five years ago—Nov. 30, 1860—in which he says that the times are perilous; that South Carolina will certainly go out of the Union, and that the cotton states will probably follow. He does not know what settlement could be made should this occur, but expresses his opinion that should the seceding States be left alone, no force used against them, perhaps an amicable understanding and settlement of the matters in controversy might be made at no distant day. But if resort to arms is once had, all prospect of peace and union will be gone forever. He adds that the Southern conservatives will do all that they can do, though the odds are against them, and says: "Should any decided demonstration be made in Massachusetts, or other Northern States, on the part of any leading Republicans to right the wrongs of which our people so justly complain, it would greatly aid us in our patriotic endeavors to save the Constitution and the Union under it." This seems to be the extent of Mr. Stephens' Unionism.

—The American Board of Commissioners for Foreign Missions commenced their fifty-fifth annual meeting at Chicago on Tuesday. The report of the Prudential Committee was read by the Rev. Mr. Treat, of Boston, from which it appears that the entire receipts of the Board for the past year, have been $534,763.33, of which $140,666.45 has been derived from donations, $76,633 from legacies, and $18,063.45 from miscellaneous sources. Expenditures during the year, $537,004.78. The balance in the treasury at the present time is $1,147.89. The number of missions under the care of the Board is 20; stations 104; out stations 248; laborers employed, including missionaries, physicians, male and female assistants, native preachers and school teachers, 1,103; number of churches 180; church members 23,338—added during the year 1,041.

—Gen. Grant has ordered the unconditional release of Dr. Huston, the Covington clergyman who was arrested by order of Gen. Palmer.

Special Notices.

THE BEST STRENGTHENING PLASTER IS THE POROUS PLASTER OF DR. ALLCOCK.—They are warranted to keep good twenty years, but may be returned for fresh plasters without charge.

IMPORTANT QUALITIES.

They will cure a Weakness of the Back, Pain in the Side, a Lameness of the Knee or of the Ankles, or Cold Feet, sooner and with more comfort than any other application.

Knoxville, Albany Co., Jan. 16, 1862.

DR. T. ALLCOCK—*Dear Sir:* Seventeen years ago I was sorely injured in my back. At length I was induced to use your plasters. I wore one constantly for six months, and did more hard work during that six months than in the preceding fifteen years. I have not worn a plaster for over eighteen months, and have had no return of the gnawing pain and weakness in my back, but have been entirely well.

I am your obedient servant,
JOHN G. CRARY,

Principal Agency, Brandreth House, New York. Sold by all dealers in medicines.

oc3t-d&w1m

NO RECOGNITION!

The Southern people have given up all expectations of being recognized, and it is equally difficult to

Recognize Northeners,

whose heads of gray, yellow, white, brown, or red hair have

SURRENDERED THEIR COLORS

under the wonder-working influence of

CRISTADORO'S HAIR DYE,

which plants permanently in their stead such blacks and browns as nature might mistake for her own. Manufactured by J. CRISTADORO, No. 6, Astor House, New York. Sold by druggists. Applied by all Hair Dressers.

oct3 d&w1m

DURNO'S CELEBRATED CATARRH SNUFF is the best remedy for Headache, Cold in the Head, Snuffles, Imperfect Voice, Bronchitis and Catarrh. Few persons appreciate the diseases arising from disordered nasal organs. Sight, hearing, taste and smell are frequently ruined by a cold in the head. The gases generated by the use of this snuff cleanses the entire head, and restores proper articulation. Its effects are pleasant and wonderful. It contains no tobacco nor other injurious ingredient. Colleges, Societies, States, and most eminent of the Medical Faculty have awarded it testimonials, and premiums.

Sold by all Druggests for 25 cents per box. Can be sent by mail on receipt of 30 cents for one box, or $1 for four boxes.

Address, JAS. DURNO, P. O. Box 1235, New York City.

At—Wholesale, by DEMAS BARNES & CO New York. e13d&w1y

WHY NOT USE THE BEST.—Over twenty years' increasing demand has established the fact that Mathews' Venetian Hair Dye is the best in the world. It is the cheapest, most reliable and most convenient. Complete in one bottle. Does not require any previous preparation of the hair. No crock or stain. No trouble. Does not rub off or make the hair appear dusty and dead, but imparts to it new life and lustre. Produces a beautiful black or brown, as preferred A child can apply it. Always gives satisfaction Only 75 cents per bottle. Sold everywhere.

A. I. MATHEWS, Manufacturer, N. Y.
DEMAS BARNES & CO., New York, wholesale Agents. je9-fri,sun&wely

THE CONFESSIONS AND EXPERIENCE OF AN INVALID.—Published for the benefit, and as A CAUTION TO YOUNG MEN and others, who suffer from Nervous Debility, Premature Decay of Manhood, &c, supplying at the same time the means of self cure, by one who has cured himself after undergoing considerable quackery. By enclosing a post-paid addressed envelope, single copies may be had of the author.

NATHANIEL MAYFAIR, Esq.,
Brooklyn, Kings Co., N. Y.

aug1-eod-d&w3m

THE GREAT ENGLISH REMEDY.—SIR JAMES CLARKE'S CELEBRATED FEMALE PILLS, *Prepared from a prescription of Sir J. Clarke, M. D., Physician Extraordinary to the Queen.*

This invaluable medicine is unfailing in the cure of all those painful and dangerous diseases to which the female constitution is subject. It moderates all excess and removes all obstructions, and a speedy cure may be relied on.

To Married Ladies it is peculiarly suited. It will, in a short time, bring on the monthly period with regularity.

Each bottle, price One Dollar, bears the Government stamp of Great Britain, to prevent counterfeits.

CAUTION.—*These Pills should not be taken by Females during the FIRST THREE MONTHS of Pregnancy, as they are sure to bring on Miscarriage, but at any other time they are safe.*

In all cases of Nervous and Spinal Affections, Pains in the Back and Limbs, Fatigue on slight exertion, Palpitation of the Heart, Hysterics and Whites, these Pills will effect a cure when all other means have failed; and although a powerful remedy, do not contain iron, calomel, antimony, or anything hurtful to the constitution.

Full directions in the pamphlet around each package, which should be carefully preserved.

Sold by all Druggists. Sole Agent for the United States and Canada, JOB MOSES, 27 Cortlandt street, N. Y.

N. B.—$1 and 6 stamps enclosed to any authorized agent, will insure a bottle, containing fifty Pills, by return mail.

oc2 dtoc1'65-wtnov10'65-swf

"And this our life, apart from public haunt,
Finds sermons in stones, books in the running brooks,
And good in everything."

The wan, dyspeptic expression of feature, so familiar and common to the American people, has formed the text upon which Dr. Drake has based the medical experiments that have produced the Great Tonic of the day—PLANTATION BITTERS. For Headache, Vertigo, Dyspepsia, Heartburn, Dullness, and the thousand aches and ills the stomach of man is heir to—Plantation Bitters are the only safe, sure and universal antidote and remedy.

oct3-tues,thurs,sat&w1w.

LIGHT!

SURE! CONVENIENT!

CHEAP! BRILLIANT!

IRWIN'S PORTABLE SELF-ACTING GAS APPARATUS,

Produces Gas equal to that of the best Cannel Coal, and at one-third its cost.

The light is *uniform, steady, brilliant* and *soft*, being admirably adapted to the illumination of dwellings, offices, school rooms, manufactories, halls and churches.

The apparatus is simple and durable; unfailing and unvarying in action; requires no heat; and contains no springs, weights or machinery. It may be attached to pipes used for ordinary gas. This simplicity of construction renders it impossible for the apparatus to get out of order; makes it manageable by any one who can manage a lamp; and at the same time it is the most reliable and effective Portable Gas generator and distributor in existence.

It operates perfectly at all seasons; occupies only two feet square of space, and may be placed in the attic where the room is the least desirable for general use; it is free from any disagreeable order. The amount of light is regulated, like that of city gas, by turning on more or less at the burner, so that the consumer can have instantly a light equal to several hundred candles, or one much smaller than a single candle.

Light equal to that of a thousand feet of coal gas will not cost over One Dollar and Fifty Cents.

CASH PRICES.

No. 1, Plain, 4 Lights, each equal to fifteen Sperm candles, $17.50; No. 1 Ornamented, 4 lights each, do do, $20.00; No. 2 Plain, 8 lights each, do do, $30.00; No. 2 Ornamented, 8 lights each, do do, $35.00; No. 3 Plain, 15 lights each, $55.00; No. 3 Ornamented, 15 lights each, do do, $60.00; No. 4 Plain, 30 lights each, do do, $85.00; No. 4 Ornamented, 30 lights each do do, $90.00; No. 5 Plain, 50 lights each, do do, $125.00; No. 5 Ornamented, 50 lights each, do do, $132.50.

These sizes are kept constantly on hand. Larger will be furnished to order, up to 1,000 burners.

Manufactured and sold by the

Northwestern Economic Gas Company,

Office 175 Lake St. Chicago, Up Stairs

Northwestern Economic Gas Co.

Capital, $300,000.

S. D. KIMBARK, President; GEORGE M. WHEELER, Vice President; H. Z. CULVER, Treasurer; J. S. DENNIS, Secretary.

DIRECTORS.

Seneca D. Kimbark, Chauncy T. Bowen, Geo. M. Wheeler, Charles B. Sawyer, W. H. Arnold, H. Z. Culver, Sparrow M. Nickerson.

On exhibition at the Northwestern Express Company's Office, on Third street, St. Paul.

oct1-1w*

Steamboats.

STEAMBOAT & RAILWAY LINE.

The steamer ALBANY leaves the Wharf Boat at the foot of Jackson street at 7:30 A. M., daily (Sundays excepted) connecting with the

Minnesota Central Railroad

for Wescott, Rosemount, Farmington, Castle Rock, Northfield, Dundas, Faribault, Owatonna, Rochester, Winona and La Crosse.

Tickets for sale at the corner of Jackson and Levee streets.

CHAS. THOMPSON, Agent.

Freight received at all hours on board the Warf Boat.

sep5-tf

MINNESOTA RIVER PACKET.

THE STEAMER

MOLLIE MOHLER,

Capt. H. W. Holmes,

Will run to the Rapids, connecting with the Steamers Albany, Ariel, Stella Whipple, Enterprise, and Chippewa Falls, making daily trips, leaving St. Paul at 2 o'clock P. M. Leaving Rapids at 4 A. M., connecting with Stages at Shakopee for all points on the Minnesota River.

Freight received at all hours at Wharf Boat at foot of Jackson street, for all points on Minnesota River. CHARLES THOMPSON.

ap26-6m Agents, BORUP & CHAMPLIN.

LA CROSSE & ST. PAUL

PACKET COMPANY.

Capt. W. F. DAVIDSON, President.
WM. RHODES, Secretary and General Agent.
Capt. P. S. DAVIDSON, Superintendent.

The Shortest and Most Comfortable Route to and from Minnesota.

SUMMER ARRANGEMENT.

The LaCrosse & St. Paul Packets

are running

A DAILY LINE

of large and splendidly fitted side-wheel steamers between

LA CROSSE & ST. PAUL,

as follows:

MOSES McLELLAN,
Jas. R. Hatcher, Master.
NORTHERN BELLE,
J. B. West, Master.
KEOKUK,
Isaac Moulton, Master.
One of these Steamers

LEAVES LA CROSSE EVERY EVENING,

upon the arrival of the 11 o'clock Express Train from Milwaukee. They make close connections at the following points:

AT WINONA,
with the Winona and St. Peter Railroad, for St. Charles, Rochester and Southern Minnesota.

AT REED'S LANDING,
with Chippewa River Daily Packets, for Eau Claire;

AT PRESCOTT,
with the St. Croix Daily Packets, running to Hudson, Stillwater and Taylor's Falls.

AT HASTINTS,
with Stages for Faribault and Owatonna

AT ST. PAUL,
with the St. Paul and Pacific Railroad, for St. Anthony, Minneapolis, Anoka, St. Cloud, and Northern Minnesota, and Stages for the Red River of the North.

Also with

Daily Minnesota River Packets,

FOR SHAKOPEE, CHASKA, CARVER, BELLE PLAINE, HENDERSON, LE SUEUR, ST. PETER. MANKATO, NEW ULM AND FORT RIDGELY.

One of the Above Packets

Leaves St. Paul Daily,

AT 10 A. M.,

on the arrival of the St. Paul and Pacific train, making close connections at La Crosse

With the Morning Train

FOR

MILWAUKEE, CHICAGO,

AND ALL POINTS EAST AND SOUTH.

This Company is also provided with a large number of LIGHT DRAUGHT, Freight and Tow Boats and Barges, which will enable them to do business with dispatch, whatever the stage of water may be.

Merchants Can Rely on this Line.

TICKETS can be procured to all points, at the Company's Ticket Office, corner of Levee and Jackson streets.

CHAS. THOMPSON,
Ticket Agent.
BORUP & CHAMPLIN,
Freight Agents.

1865. SAVANNA & ST. PAUL 1865.

STEAMBOAT LINE,

will carry freight from

CHICAGO, MILWAUKEE & RACINE

to all points on the

UPPER MISSISSIPPI RIVER

AT THE

Lowest Tariff Rates.

MARK PACKAGES via SAVANNA,

And ship from Chicago by C. & N. W. Railway or Chicago and Milwaukee Railway. Ship from Milwaukee by Chicago & Milwaukee Railway.

L. B. & C. GREIG, Agents, St. Paul.

aug17-2m

THE ST. PAUL ICE COMPANY

The undersigned having purchased the interest of Chas. Symonds, will hereafter carry on the Ice Business in this city under the name of the St. Paul Ice Company.

CHAS. EATON. J. R. CLEVELAND.
St. Paul, May 22, 1865. m23tf

Insurance, &c.

TRAVELERS

INSURANCE COMPANY,

OF CHICAGO, ILLINOIS.

INSURES AGAINST ACCIDENTS OF ALL KINDS.

Authorized Capital..................$500,000.
Cash Capital..................100,000.

JOHN TYRRELL, President.
CHARLES L. CURRIER, Vice President.
HENRY W. KING, Treasurer.
ORVILLE PAGE, Secretary.

DIRECTORS.

John Tyrrell, firm of Burley & Tyrrell; Wm. E. Doggett, firm of Doggett, Bassett & Hills; S. A. Smith, Pres. Merchants S. Loan and Trust Co.; H. W. King, firm of King, Kellogg & Co.; H. A. Hurlbut, firm of J. H. Reed & Co.; D. W. Page, firm of Culver, Page & Hoyne; Charles L. Currier, Freeport, Ill., Julius H. Currier, Springfield, Ill.; Orville Page.

JULIUS H. CURRIER, General Agent, J. B. SHEPERD, General Ticket Agent, Chicago.

Office 94 Lake street, opposite Tremont House.

AMERICAN INSURANCE CO.,

Chartered by the Legislature of Ill., 1855.

FREEPORT, ILL.

Authorized Capital..................$500,000.
Accumulated Capital, April 1st......259,699.

OFFICERS.

HIRAM BRIGHT, President.
CHARLES L. CURRIER, Secretary.
R. B. CURRIER, General Agent.
WARREN C. CLARK, Adjusting Agent.
GEORGE W. WILSON, Asst. Gen. Agent.

The above Companies are represented by

G. W. SCHNABEL, State Agent,

who adjusts and settles all losses.

Office with Geo. E. Schnabel,

Moffet's Castle, St. Paul, Minn.

sep23-3m

M. P. NICHOLS,

INSURANCE AGENT.

Metropolitan, New York
Capital..................$1,000,000.
Surplus..................400,000.

Lorillard, New York.
Capital..................$1,000,000.
Surplus..................300,000.

Phœnix, New York.
Capital..................$1,000,000
Surplus..................450,000

Mutual Benefit Life.
Assets..................over $8,000,000.

OFFICE:
193 Third street, St. Paul.

D12-1y

SAINT PAUL

Fire and Marine

INSURANCE COMPANY.

216 3d street, St. Paul, Minn.

Capital, $500,000!

Insures Buildings, Merchandise and other property against loss or damage by Fire.

Also against the perils of Inland Navigation.

Particular attention given to the Insurance of *Farm Property, Isolated Dwellings*, and their *Furniture*, for one, two or five years.

Board of Directors.

THEO. BORUP,	WM. LEE,
J. C. BURBANK,	GEO. L. FARWELL,
JOHN NICOLS,	E. F. DRAKE,
JOHN L. MERRIAM,	HORACE THOMPSON,
W. W. EASTMAN,	WM. F. DAVIDSON,
JOHN S. PRINCE,	WM. P. MURRAY.
PETER BERKEY,	

J. C. BURBANK, President,
S. S. EATON, Secretary.

aug15-tf

FIRE AND MARINE

INSURANCE.

CURTIS & ETHERIDGE,

191 Third St., St. Paul.

The aggregate capital of Fire Insurance represented by us amounts to

$13,600,243.56.

All losses in the State are settled by us as soon as proofs are prepared.

Goods and Merchandise

INSURED WHILE IN TRANSIT,

Both on river and lakes. We hope, by prompt attention to every branch of the insurance business, to merit the confidence and patronage of the public.

Curtis & Etheridge.

oct 26d1y

MADISON MUTUAL

FIRE & LIGHTNING INSURANCE CO

Cash and Surplus Capital

$664,021 67!

The only strictly FARMERS' INSURANCE COMPANY doing business in the State, and gives a broader protection at less cost than any other Insurance Company in the Northwest.

All losses Promptly adjusted and paid

OFFICERS.

John W. Boyd, President.
D. Worthington, Secretary.
S. D. Hastings, (State Treas. Wis.) Treasurer.
Hon. Stephen Miller, (Gov. of Minn.) Director,
G. R. MONTAGUE, General Agent.
P. O. address, LaCrosse, Wis je13d&w1y

New Firm at the Old Stand

CHASE & BARKER,

[Successors to H. W. ROBINSON.]

No. 323 3d street, St. Paul.

Keep constantly on hand a carefully selected stock of Pure

DRUGS & MEDICINES,

The Choicest Perfumery,

TOILET ARTICLES

AND

FANCY GOODS,

The best Wines and Liquors

for Medicinal Purposes.

All of the

Patent Medicines

of the day,

And everything usually found in a First Class Drug Store, which we will sell at the lowest cash prices.

Prescriptions accurately compounded at all hours, day and night.

From a long experience in this business we feel confident of giving satisfaction. A share of the public patronage is respectfully solicited.

FRANCIS CHASE, FRANKLIN BARKER.

sep27 3m

BLANK BOOKS Of every description for Records or Accounts, made to order in the best manner, at the "PRESS" BINDERY.

Dry Goods.

DRY GOODS

AT

WHOLESALE!

Ingersoll's Block,

SAINT PAUL.

D. W. INGERSOLL & CO.

Have received an extensive stock of

STAPLE & FANCY

DRY GOODS,

Purchased previous to the recent large advance, which they will sell to COUNTRY MERCHANTS at prices to *defy competition*.

In the present state of the Markets in Chicago, New York and Boston, country merchants can purchase of us at less than they can further East, and thus save time and money.

D. W. INGERSOLL & CO.

sep13

146!
146
146!

FOR CHEAP
FOR CHEAP
FOR CHEAP

DRY GOODS
DRY GOODS
DRY GOODS

GO TO
GO TO
GO TO

L. C. BURT'S,
L. C. BURT'S,
L. C. BURT'S,

146
146
146

THIRD STREET!
THIRD STREET!
THIRD STREET!

NEW STORE.

NEW GOODS!

G. G. GRISWOLD,

Wholesale and Retail Dealer in

MEN AND BOY'S CLOTHING.

CLOTHS, CASSIMERES, VESTINGS, AND TAILOR'S TRIMMINGS,

HATS, CAPS,

AND

GENT'S FURNISHING GOODS,

Trunks, Valises, Carpet Bags,

MILITARY GOODS, RUBBER CAPES, COATS, LEGGINS, ETC. FUR CAPS, COLLARS, GLOVES, BUFFALO COATS AND ROBES.

Clothing Manufactured to Order, under management of JACOB MATTHEWS, Cutter. H. P. BOYLON, Salesman; both formerly with T. B. Campbell.

194 Third Street,

(Wilcox Block.)

SAINT PAUL, MINN.

lly18-tf

E. C. PALMER,

Attorney and Counselor at Law, Office in Heyward's Block, Third street, 5feb8-1y

Knox Taylor's Column.

THE CHEAP CASH STORE.

Having purchased our Goods before the late advance we can maintain our reputation of being

The Cheapest Store

in the city. We have received a splendid stock of

DRESS GOODS,

including

MERINOS AND EMPRESS CLOTHS,

which we are selling at such

LOW PRICES

as it will astonish the Ladies. We have

BALMORAL SKIRTS,

in great quantities and at low figures.

Fall and Winter Shawls,

From $1 25 Up.

Breakfast Shawls, Nubias, &c.

FLANNELS,

in all colors and prices

CLOAKS AND CLOAKINGS.

A beautiful article of

All Wool Doeskin Cassimeres,

for Ladies Cloaks,

Hosiery and Gloves,

White Goods & Yankee Notions,

CASSIMERES

For Men and Boys.

WHITE & COLORED BLANKETS,

Blue & Brown Sheetings.

STRIPES AND DENIMS,

GENTS' MADE SHIRTS & DRAWERS,

LADIES WRAPPERS AND DRAWERS,

And a little of most everything else kept in a First-Class Dry Goods store. Come and see us before purchasing

Remember the Place,

H. KNOX TAYLOR

218 Third Street,

Saint Paul, Minnesota.

sep9

NOTICE.

The City Treasurer's Office will be open hereafter and until further notice from 9 to 12 o'clock on Mondays, Wednesdays and Saturdays for the transaction of City business.

C. J. WHITNEY,
City Treasurer.

y11-tf

Patent Medicines, &c.

LIEBIG'S NUTRITIVE FOOD
FOR INVALIDS.
Sold by VAWTER & ROSE, 111 3d st.

JAS. R. NICHOLS & Co's
Citrate Magnesia.
Sold by VAWTER & ROSE, 111 3d st.

ALL OF NICHOLS & CO'S
CHEMICALS
Are Sold to the Trade by
VAWTER & ROSE,
Wholesale Druggists.

HOW & STEVENS'
DYE COLORS, SOAP POWDER,
& Color Discharger,
Are sold by VAWTER & ROSE.

LIGHTNING FLY KILLER,
LIGHTNING FLY KILLER,
LIGHTNING FLY KILLER,
Sold Wholesale and Retail by
VAWTER & ROSE, 111 3d st.

BED BUGS and INSECTS.
Dutches' Dead Shot,
Lyons' Magnetic Powder,
Costar's Insect Powder,
Costar's Rat Exterminator,
Sold by VAWTER & ROSE, Union Block.

PERFUMERIES, SOAPS &
TOILET GOODS,
In Good Variety, at
VAWTER & ROSE'S, Union Block.

LARD OIL!
MACHINE OIL!
WHALE OIL!
For Sale to the Trade by
VAWTER & ROSE.

WHITE LEAD, LINSEED OIL,
Window Glass & Varnishes,
For Sale to the Trade by
VAWTER & ROSE, 111 Third street.
jay23-1y

"GREENBACKS ARE GOOD,"
BUT ROBACK'S ARE BETTER.

STOMACH BITTERS.
Ten thousand bottles sold in one month. The most popular Stomach Bitters in use.
ROBACK'S BITTERS.
Good for all derangement of the Stomach, Billiousness, Liver Complaint, and General Debility,
ROBACK'S BITTERS.
They possess wonderful tonic properties, giving tone to the appetite and digestive organs.
ROBACK'S BITTERS.
Debilitated Ladies, and sedentary persons will find in them an excellent tonic.
ROBACK'S BITTERS.
A wineglassful before each meal will remove indigestion and all liver diseases.
ROBACK'S BITTERS.
They are better than all Pills, Powders, and other nauseous, disagreeable compounds.
ROBACK'S BITTERS.
They can be taken without regard to diet. As an appetizer they have no equal.
ROBACK'S BITTERS.
They are prepared by an old and skillful physician from well-known vegetable remedies.
ROBACK'S BITTERS.
Wherever known they have become a standard family strengthening remedy.
ROBACK'S BITTERS.
Try one bottle, will always use them and recommend them to others.
ROBACK'S BITTERS.
G. W. ROBACK, Compounder of Stomach Bitters, Blood Purifier, and Blood Pills, and Distiller and Manufacturer of Catawba and Swedish Brandies, and all kinds of the finest domestic liquors, which are sold wholesale and in any desired quantity; at Nos. 56, 58, 60 and 62 East Third-st., Cincinnati, Ohio. For sale by Druggists and Dealers in Medicine everywhere.
mch22-1y

"THERE IS NO SUCH WORD AS FAIL."
Tarrant's Compound Extract
—OF—
CUBEBS & COPAIBA,
Is a sure, certain and speedy cure for all diseases of the Bladder, Kidneys and Urinary Organs, either in male or female, frequently performing a pefect cure in the short space of three or four days, and always in less time than any other preparation. In the use of Tarrant's Compound Extract of Cubebs and Copaiba there is no need of confinement or change of diet. In its approved form of a paste, it is entirely tasteless, and causes no unpleasant sensation to the patient, and no exposure. It is acknowledged by the most learned in the profession that in the above class of diseases, Cubebs and Copaiba are the only two remedies known that can be relied upon with any certainty of success.
Tarrant's Compound Extract of Cubebs and Copaiba NEVER FAILS!
Manufactured only by
TARRANT & CO.,
278 Greenwich st., New York.
Sold by Druggists all over the World.
my17-1y

THE ONLY SURE
PHOTOGRAPH

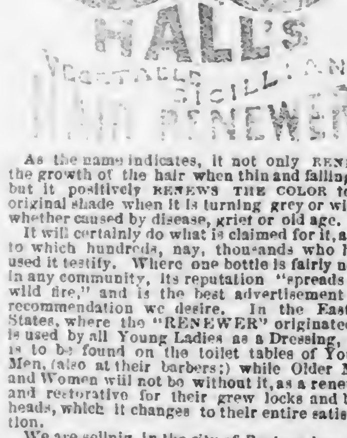

As the name indicates, it not only RENEWS the growth of the hair when thin and falling off but it positively RENEWS THE COLOR to its original shade when it is turning grey or within whether caused by disease, grief or old age.
It will certainly do what is claimed for it, a fact to which hundreds, nay, thousands who have used it testify. Where one bottle is fairly used, in any community, its reputation "spreads like wild fire," and is the best advertisement and recommendation we desire. In the Eastern States, where the "RENEWER" originated, it is used by all Young Ladies as a Dressing, and is to be found on the toilet tables of Young Men, (also at their barbers;) while Older Men and Women will not be without it, as a renewer and restorative for their grey locks and bald heads, which it changes to their entire satisfaction.
We are selling in the city of Boston alone upwards of 15,000 bottles per month, and dealers giving the RENEWER the preference over all other Hair Preparations.
If not sold by Druggists in your town, a TRIAL BOTTLE will be sent to you by Express, upon receipt of of one dollar by mail—thus giving you an opportunity at once of testing its excellent virtues.
Orders for *Trial Bottles*, must be addressed to our general Agent for the Northwestern States, C. A. COOK, Box 6524, Chicago, Ill. All such orders will receive prompt attention.
R. P. HALL & CO., Proprietors, Nashua, N. H.
The trade supplied at *Manufacturers' Prices* by FULLER, FINCH & FULLER, Wholesale Druggists, Chicago Ill. Sold in St. Paul by E. H. BIGGS, and all Druggists. jly1-6m

A. L. AMES, M. D. A. AMES, M.
DR. AMES & SON,
Physicians & Surgeons,
MINNEAPOLIS, MINNESOTA.
Office—Opposite Nicollet House.
Residence—Corner of Ames and 4th Streets.
aug26tljan1*

J. H. STEWART, M. D. B. MATTOCKS, M. D.
STEWART & MATTOCKS,
Physicians and Surgeons
OFFICE IN STEWART'S BLOCK,
Bridge Square, Saint Paul.
aug24m3

Groceries.

GEO. E. SCHNABEL,
GENERAL DEALER IN
FAMILY GROCERIES
AND
PROVISIONS,
IN MOFFET'S CASTLE, COR. JACKSON & FOURTH STS.
Goods delivered to all parts of the City free of Charge. sep23-tf

APPLES THAT ARE APPLES!
We have just received by steamers Diamond Jo and Muscatine a
LARGE LOT of CHOICE FRUIT
which we believe will meet the wants of the trade Consigned lots which we must turn out without regard to cost. Friends come along, we will sell you Groceries, Fruit and Vegetables as cheap as any house in the city.
Goods delivered free of charge on Boats and Cars, also throughout the city as usual!
DUGAN, BUNNETTE & CO.,
sep9 Opposite the Big Clock, Jackson-st.

J. C. & H. C. BURBANK & CO.
WHOLESALE GROCERS,
COMMISSION MERCHANTS,
AND AGENTS FOR THE
Merchants' Despatch
LOWER LEVEE AND SIBLEY STREET,
jy13-tf ST. PAUL.

200 BARRELS
CHOICE DRIED APPLES
Just received on Commission, and for sale low by
jy15 J. C. & H. C. BURBANK & CO.

Miscellaneous.

GREAT NEWS.
CAPTURE OF JEFF. DAVIS.
Greenbacks as Good as Gold

NEW GOODS
JUST RECEIVED.
Having perfect confidence that our currency will soon be worth its face in gold I will sell my entire stock of
WATCHES, CLOCKS, JEWELRY,
Silver and Plated Ware,
DIAMOND GOODS,
FANCY GOODS, &C., &
AT PRICES BASED ON GOLD.
NOW IS THE TIME TO BUY.
I am constantly receiving
New Styles of Goods,
and invite all to call and examine.
Particular attention paid to the
REPAIRING OF FINE WATCHES.
I devote my personal attention to that branch of the business, and all persons leaving work with me can be sure of having it done quickly and well.
Clocks and Jewelry Repaired.
Damon Greenleaf,
Corner Third and Robert streets,
ma16-tf St. Paul

FOR SOLDIERS.
WE have received a good assortment of
MEN'S BOOTS,
BALMORALS,
and GAITERS,
Selected expressly for
SOLDIERS' TRADE,
Which we are selling low, only
AT WHOLESALE.
Wm. J. Smith & Co.
St. Paul, July 31, 1865. mch23-1y

WESTERN HYGEIAN HOME
Saint Anthony Falls, Minn.
R. P. TRALL, M. D., M. NEVINS, M. D.,
Proprietors.
A. G. HUMPHRIES, M. D.,
Mrs. S. R. HUMPHRIES, M. D.,
Associate Physicians.
Dr. S. H. HUNT, Electrician and Superintendent
The WINSLOW HOUSE is now provided with all the appliances of a first class Health Institution, including the Light Gymnastics, Swedish Movements, &c. Its Medical Department will be conducted strictly on Hygenic principles, Boarders who desire pleasant, light and airy rooms, and a plain substantial fare, without medical treatment, can be accommodated. All classes of Invalids who are seeking health in the pure atmosphere and invigorating climate of Minnesota, will find, in our dieting and bathing arrangements, additional means for recovery.
MEDICAL COLLEGE DEPARTMENT.
The first term of the Minnesota Hygenic Therapeutic College is now in operation. The Lectures will continue till the middle of October. Ladies and gentlemen are admitted on equal terms.
PRIMARY SCHOOL DEPARTMENT.
A Primary School is connected with this establishment, in which the Light Gymnastics are taught, and bodily development and health well as mental culture, attended to.
For circulars address,
WESTERN HYGEIAN HOME,
m13-6m St. Anthony Minn.

NEW SALOON.
BECHTNER & KOTTMAN,
have opened a FIRT CLASS SALOON in Edgerton's building, corner Third and Franklin streets. The Bar will always be supplied with the choicest
Wines, Liquors and Cigars!
Ale and Beer on Draught.
We have a SHOOTING GALLERY fitted up in connection with the Saloon, in which the celebrated Smith & Wesson's Saloon Riffles are used. Call and see us.
sep26-tf

WOOL AND BUTTER SHIPPERS.
I am now prepared to give a very low rate on Wool, Butter, &c., going to New York, Boston and all points East.
J. J. HILL,
e26-tf Lower Levee.

J. J. HILL,
Agent for the sale of
New York and Michigan
SALT.
LOWER LEVEE, ST. PAUL.
apr18t

$100 REWARD

FOR A MEDICINE THAT WILL CURE
Coughs,
Influenza,
Tickling in the Throat,
Whooping Cough,
Or Relive Consumptive Coughs,
AS QUICK AS
COE'S COUGH BALSAM!

Over Fifty Thousand Bottles
have been sold in its native town, and not a single instance of its failure is known.
We have in our possession, any quantity of certificates, some from
Eminent Physicians,
who have used it in their practice, and given it the pre-eminence over any other compound.
It Does not Dry up a Cough,
but loosens it, so as to enable the patient to expectorate freely.
TWO OR THREE DOSES,
WILL INVARIABLY CURE
TICKLING IN THE THROAT.
A HALF BOTTLE has often most completely cured the most
STUBBORN COUGH.
and yet, though it is so sure and speedy in its operation, it is perfectly harmless, being purely vegetable. It is very agreeable to the taste, and may be administered to children of any age.
In Cases of CROUP we will Guarantee a Cure.
if taken in season.
No Family Should be Without it.
It is within the reach of all, the price being
ONLY 40 CENTS.
And if an investment and thorough trial does not "back up" the above statement, the money will be refunced. We say this knowing its merits, and feel confident that one trial will secure for it a home in every household.
Do not waste away with Coughing, when so small an investment will cure you. It may be had of any respectable Druggist in town, who will furnish you with a circular of genuine certificates of cures it has made.
Sold by Druggists Everywhere.
C. G. CLARK & CO., Proprietors,
New Haven Conn.
E. H. BIGGS,
Sole agents for the Northwest, at St. Paul, Minn., where all orders should be addressed.
jly6-eow

TO THE LADIES OF AMERICA.

LYON'S PERIODICAL DROPS,
LYON'S PERIODICAL DROPS,
THE GREAT FEMALE REMEDY!
THE GREAT FEMALE REMEDY!
LYON'S PERIODICAL DROPS cure all complaints incident to the sex, and remove all obstructions of nature from whatever cause, producing health, vigor and strength.
LYON'S PERIODICAL DROPS are better than all Pills, Powders and nostrums, being a fluid preparation, their action is direct and positive, and it needs nothing but good common sense to see and understand the reason why they cure all those ills to which the female system is subjected, with dispatch and a degree of certainty which nothing but a scientifically compounded fluid preparation could reach; they are, in the most obstinate cases,
RELIABLE, AND SURE TO DO GOOD!
RELIABLE, AND SURE TO DO GOOD!
AND CANNOT DO HARM,
AND CANNOT DO HARM.
To the most delicate constitution.
LYON'S PERIODICAL DROPS will certainly produce the regular return of nature, if taken a day or two before the expected period, and it is a maxim in the profession, that prevention is better than cure.
LYON'S PERIODICAL DROPS have been used by over twenty-five thousand ladies within the past six months, and the testimony of all is, "It surely cures."
CAUTION!! CAUTION!!!
Bear in mind that I guarantee my DROPS TO CURE Suppression of the Menses, from whatever cause, though care should be taken to ascertain if pregnancy be the cause, as these Drops would be sure to produce a miscarriage, if taken while in that situation, and all are cautioned against using them, as I wish it distinctly understood that I do not hold myself responsible when used under such circumstances.

TO MARRIED LADIES
They are peculiarly adapted, as they bring the monthly period with such perfect regularity.
I could furnish any quantity of testimonials of its efficacy from my own patients, put the practice of parading bought and fictitious ones before the public is so prevalent, I do not deem it advisable.
BE WISE IN TIME,
BE WISE IN TIME,
BE WISE IN TIME,
BE WISE IN TIME.
Let not disease destroy your constitution. Try a bottle of my PERIODICAL DROPS, and you will be satisfied that I am no impostor.—Tell your afflicted friend, what restored the bloom of health to your cheeks, and thereby confer a favor more valueable than gold. For painful or scanty Menstruation it is just the thing.
I have in my mind an instance of a lady who had been suffering from painful Menstruation two or three years, confining her to her room each time. She had applied to several eminent physicians, without relief, when one bottle of my DROPS entirely cured her.
ONE BOTTLE CURES,
ONE BOTTLE CURES,
ONE BOTTLE CURES,
ONE BOTTLE CURES,
In almost every case.
It is impossible to enjoy the bloom of health and vivacity of spirits, unless the Menses are regular as to the time, the quantity, and quality. When they are obstructed nature makes her efforts to obtain for it some other outlet, and unless these efforts of nature are assisted, the patient usually experiences Despondency, Nervousness, and finally, CONSUMPTION assumes its sway, and prematurely terminates a miserable life.
Do not suffer from these irregularities when an investment of one dollar in Lyon's Periodical Drops will regulate and restore nature to its healthy couse; and
DO NOT BE IMPOSED UPON
DO NOT BE IMPOSED UPON,
by those who have other preparations, which they desire to palm off upon the strength of the popularity of my Drops. But when the Druggist you apply to has not got them, either make him buy them for you, or else enclose one dollar to the nearest general wholesale agent, who will return you a bottle by return Express.
See that the name of Jno. L. Lyon is written upon the directions which are wrapped around each bottle. None others are genuine. Therefore, beware of counterfeits. They are for sale by every Druggist in city and country at one dollar and a half ($1.50) per bottle. If you wish relief take no other.
Dr. JNO. L. LYON,
Practicing Physician, New Haven, Conn.
Who can be consulted concerning all diseases, either personally or by letter.
Geo. C. Goodwin & Co., Boston; D. S. Barnes & Co., New York; Lord & Smith, Chicago, Wholesale Agents.
E. H. BIGGS,
Sole agents for the Northwest, at St. Paul, Minn., where all orders should be addressed.

The Saint Paul Press.

PUBLISHED DAILY, TRI-WEEKLY AND WEEKLY.
Office—Adjoining the Bridge.

FACETIÆ.

JOKE ON A HUSBAND.—The Bedford (Ind.) *Independent* says that one of the merry wives of that place, played a practical joke on her husband, by having their babe, a sweet little infant of six months, done up in a basket and left on the front door step, with a note informing him that he was the father of the child, and must support it. The indignant husband swore roundly that it was not his, but saw the joke finally, when he found the cradle empty.

BUSINESS IN COLD WEATHER.—"Billy," said a benevolent vender of food for stoves, as with cheerful visage he sat down to his matutinal repast, "is it cold?" "Wery cold, father," was the reply. "Is the gutters froze, Billy?" rejoined the parent. "Wery hard, father, they is," was the response. "Ah!" sighed the old gentlemen, "put up the coal two pence a pail, Billy. God help the poor."

WANTED TO PLEASE HIM.—"What!" exclaimed an attorney in amazement, as he paused in taking down instructions for a will from the mouth of a wealthy old skinflint, "you leave all this to your nephew? Why, he'll spend it in a twelve-month!" "Well," replied the old fellow, "I only hope he'll have as much pleasure in spending it as I have had in saving it."

PLAIN LANGUAGE.—Mr. John Clark, in pleading before the House of Lords, one day, happened to say in his broadest Scotch accent, "In plain Anglish, ma Lords;" upon which Eldon jocosely remarked, "In plain Scotch, you mean, Mr. Clerk." The prompt advocate instantly rejoined, "Nae maiter! in plain common sense, ma Lords, and that's the same in a' languages, ye ken."

—Abernethy once said to a rich but dirty patient who consulted him about an eruption, "Let your servant bring to you three or four fails of water, and put it into a wash tub; take off your clothes, get into it, and rub yourself well with soap and a rough towel, and you'll recover."
"This advice seems very much like telling me to wash myself," said the patient.
"Well," said Abernethy, "it may be open to such a construction."

—In the town of ——— Connecticut, lived a character, Squire S——, noted for his oddity. The town-hearse, having by long use got into a dilapidated condition, it was determined to get up a public subscription to repair it. In due time the committee called on Squire S——, and asked him to subscribe for the object. "No!" said the Squire, "I won't give a single cent. Twenty years ago I subscribed five dollars to build the old thing, and neither my family nor myself ever had any use for it from that day to this, and I won't give a cent to repair it!"

WASN'T POSTED.—A young lady went into a store a few days since, selected her outfit, and gave orders for the articles to be sent to her. "Rocollect," said she to the accommodating clerk, "rats, mice, waterfall, net, crimpers," etc., etc. An unsophisticated elderly lady from the rural district, who witnessed the transaction, lifted her spectacles and gazed after the departing miss; then turning to the proprietor in a tone of the sincerest pity, "Poor thing," said she, "she's crazy, ain't she?" The smile at this was audible.

—In Salem, Massachusetts, after a heavy and deep snowfall, a man was discovered pushing sticks into a huge "winter bank" of snow. On being asked why he amused himself thus—"Amuse," said he, with a voice which betrayed the deepest anxiety of mind, "fine amusement! I have lost my shop—it used to stand somewhere near this spot."

—"Massa," said a black steward to his captain, as they fell in with a homeward bound vessel, "I wish you would write a few lines for me to the ole woman, 'cause I can't write." The good natured skipper complied, and wrote all that Pompey dictated. As the captain was about to seal up the letter, Pompey reminded him that he had omitted to say, "Please 'scuse de bad writin' and spellin'."
—"Is that your husband, ma'am?"
"He be."
"Is that your wife, sir?"
"She be."
"Ah, that's pleasant; a be bee and a she bee can hardly fail to taste the sweets of life in perfection."

Musical Instruments, &c.

IT IS WITH THE MOST PERFECT CONFIDENCE WE PLACE BEFORE the Public
THE ESTEY COTTAGE ORGAN,
Which we frankly announce to be the greatest improvement yet made upon Reed Instruments, from which, in many respects, they differ materially. Some of the points in which they eminently excel are these:
First—Smooth, steady, and pipe-like quality of tone.
Second—Great delicacy of touch and promptness of action, producing, when desired, a low, sweet, lute-like tone.
Third—Volume of tone, power and variety of expression, closely resembling in quality that of a pipe-organ.
Fourth—The Patent Harmonic Attachment, an ingenious octavo coupler, which doubles the power of the instrument, without increasing its size; and being controlled by a stop, may be used or not at the pleasure of the performer.
Fifth—The Patent Manuel Sub-Bass is a substitute for a Pedal Bass. It brings into use a very powerful set of Bass Reeds (entirely disconnected with the other reeds in the instrument) which are played with the ordinary keys. It is not liable to get out of order, does not increase the size of the instrument, and being governed by a stop may be let on or off at the option of the player.
Sixth—The Improved Knee Stop, which swells or diminishes the tone by a slight movement of the left knee, without interfering with the action of the feet; having this advantage over the "Automatic Swell," that the volume of one may be increased and decreased at pleasure without waiting for a change on the action of the bellows.
Seventh—The Sub-Bass Swell being connected with the Knee Stop by a simple contrivance it requires no additional stop in its management. The effect of this attachment is to greatly increase the power of the bass.
For the PARLOR AND DRAWING ROOM they are unexcelled. For CHURCHES AND SCHOOLS they are UNEQUALLED.
Descriptive catalogues and priced list furnished on application to LYON & HEALY, Clark and Washington sts., Chicago, or to
MUNGER BROTHERS,
aug6-3m St. Paul, Minn.

Steinway & Son's
PIANOS,
Chickering & Son's
PIANOS,
Prince & Co.'s
Automatic Organs and Melodeons,
ESTEY COTTAGE ORGAN,
At MUNGER BROS., 192 Third street.
aug15

THE MOST POPULAR BOOK
Of Pianoforte Instruction
IS
RICHARDSON'S NEW METHOD,
Having a regular sale of
Twenty-five Thousad Copies a Year.
It is superior in excellence to all other "Methods," and THE BOOK THAT EVERY PUPIL NEEDS for the acquirement of a thorough knowledge of Pianoforte playing! It is adapted to all grades of tuition, from the Rudimental Studies of the youngest, to the studies and exercises of advanced pupils. Two editions are published, one adopting American, the other Foreign Fingering. When the work is ordered, if no preference is designated, the edition with American Fingering will be sent. Be sure that in ordering it you are particular to specify the "New Method," Price $3.75. Mailed post-paid.
OLIVER DITSON & CO., Publishers,
oct5-tch 277 Washington Street, Boston.

Sealed Proposals.

PROPOSALS FOR WOOD.
OFFICE CHIEF QUARTERMASTER,
DISTRICT OF MINNESOTA,
ST. PAUL, Oct. 4th. 1865.
SEALED PROPOSALS,
IN DUPLICATE,
will be received at this office until 12 o'clock M.
Tuesday, October 10, 1865,
For the delivery of
(250) Two Hundred and Fifty Cords of Good
Merchantable Dry Hard Wood.
The wood to be sawed and delivered at the various military offices, warehouses, &c., in this city, in such quantitities as may be directed by the undersigned from time to time.
Bidders will give their names and address in full, and in case of firms, the precise name and address of each individual member must, with the name of the firm, be stated.
A printed copy of this advertisement will be enclosed with each proposal.
All bids must be accompanied by a written guarantee in the following form, viz.:
We ———, and ———, of the County of ——— State of Minnesota, do hereby agree that——— is able to fulfill a contract in accordance with his proposition: and that should his proposition be accepted, he will at once enter into a contract in accordance therewith. Should a contract be awarded him, we are prepared to become his securities. Signed by two responsible persons, whose responsibility shall be vouched for by a certificate of a Clerk of the District Court, or the U. S. District Attorney.
Bidders are requested to be present at the opening of the bids.
Proposals from persons who have previously failed to comply with their bids; from disloyal persons, and persons irresponsible, will not be considered.
The undersigned reserves the right to reject any or all bids not deemed satisfactory.
A bond with good and satisfactory security will be required from the person to whom the contract may be awarded.
Bids not corresponding with the above conditions will be rejected.
Contractors will furnish the necessary Revenue stamps for bonds and contracts.
Bids to be endorsed "Proposals for furnishing Wood, at St. Paul, Minn.," and addressed to the undersigned.
H. L. CARVER,
Capt. and A. Q. M., St. Paul, Minn.
oct4-5t

ASSISTANT QUARTERMASTER'S OFFICE,
FORT ABERCROMBIE, D. T.,
September 19th, 1865.
SEALED PROPOSALS,
IN DUPLICATE,
will be received at this office until o'clock M.,
Tuesday, October 10, 1855,
for furnishing in sacks at the expense of the contractor,
20,000 BUSHELS OF OATS,
of Good Merchantable Quality,
To be delivered in the warehouse of this Post as follows: Three thousand bushels by the 25th of October, 1855, and the balance by the last day of February, 1866, in such quantities monthly as the interest of the service may require or the undersigned direct.
Proposals from contractors who have previously failed to comply with their bids, from disloyal persons, or persons interested in more than one bid, will not be considered.
The oats to be inspected by the undersigned, or such other person as the proper authorities may designate for the purpose.
All bids must be accompanied by two guarantees. The responsibility of the guaranters must be shown by the official certificate of the Clerk of the nearest District Court, or the United States District Attorney.
The names of the firm must be stated in full, with the precise address of each member of firms.
A bond with good security will be required.
FORM OF GUARANTEE.
We, ———, of the County of ———, and State of ———, do hereby guarantee that ——— is able to fulfil the contract in accordance with the terms of his proposition: and that, should his proposition be accepted, he will at once enter into a contract in accordance therewith. Should the contract be awarded him, we are prepared to become his securities.
[This guarantee must be appended to each bid]
Those not complying with the above conditions will be rejected.
Bids to be addressed to Capt. J. E. McKusick, A. Q. M., and endorsed "Proposals for Oats."
The undersigned reserves the right to reject any or all bids.
J. E. McKUSICK,
sep20-td Capt. and A. Q. M.

OFFICE ASSISTANT QUARTERMASTER,
FORT RIDGELY, Minnesota,
September 20, 1865.
SEALED PROPOSALS,
IN DUPLICATE,
will be received at this office until 12 o'clock M.
On Thursday, October 12, 1865,
For the delivery of
FIFTEEN THOUSAND (15,000) BUSHELS OF OATS,
For the use of the United States army at this Post.
The Oats to be of a good merchantable quality, and to be delivered at this Post until the 31st day of December, and in such quantities as shall be required.
The bids to state the price per bushel—the bushel to consist of thirty-two pounds.
Proposals from contractors who have previously failed to comply with their bids or from disloyal persons will not be considered.
All bids must be accompanied by two guarantees. The responsibility of the guarantors must be shown by the official certificate of the Clerk of the nearest District Court, or the United States District Attorney.
The names of the firm must be stated in full, with the precise address of each member of the firm.
Separate bids for five thousand bushels each or for the whole will be received.
A bond with good security will be required.
FORM OF GUARANTEE.
We, ———, of the County of ———, and State of ———, do hereby guarantee that ——— is able to fulfil the contract in accordance with the terms of his proposition; and that, should his proposition be accepted, he will at once enter into a contract in accordance therewith. Should the contract be awarded him we are prepared to become his securities.
[This guarantee must be appended to each bid.]
Those not corresponding with the above conditions will be rejected.
Bids to be directed to Capt. George P. Doan, A. Q. M., Fort Ridgely, Minnesota, and endorsed "Proposals for Oats."
The undersigned reserves the right to reject any or all bids.
GEORGE P. DOAN,
Captain and Assistant Quartermaster.
til oct10

ST. PAUL
STEAM CHAIR FACTORY.
JANSEN BROTHERS,
WHOLESALE MANUFACTURERS OF
Chairs, Bedsteads, Lounges,
CRIBS, &c.,
OF EVERY DESCRIPTION.
Eagle Street, near the Upper Levee,
ST. PAUL, MINN.
All kinds of Turning for sale and done to order.
Scroll Sawing and Planing attended to.
une27-1y

80 HOGSHEADS
Blossburgh Coal,
Just received on Commission, and for sale low
jy15 J. C. & H. C. BURBANK & CO.

DOCTOR BIGELOW.
Office 179 South Clark Street,
corner of Monroe, CHICAGO, ILL.
Post Office Box, 154.
All Chronic and Sexual Diseases of a Private and Delicate Nature, treated with unparalleled success. Dr. Bigelow's Guide to Health, for ladies and gentlemen, is published monthly. Send for it if you think the writings of a physician whose reputation extends throughout the entire West should be worth reading. It is sent in plain sealed envelopes, free of charge. Almost every case can be treated by mail. Medicines sent to any address. Ladies, send for descriptive Circular of *Pessarie Remede*, the latest and best preventative of conception known.
Rooms Separate for Ladies and Gentlemen.
CONSULTATION AT OFFICE, FREE.
OFFICE HOURS:—From 9 A. M. to 8 P. M.
Spermatorrhoea or Nervous Debility, a cure warranted.
jan17,1yd&w

CUTTER, SECOMBE & CO.,
HAVE ESTABLISHED A
WHOLESALE PAPER WAREHOUSE
In this city, in connection with their
PAPER MILL, IN ST. ANTHONY,
And desire to call the attention of buyers to their
Immense Stock of
LETTER, NOTE AND CAP PAPER, ENVELOPES, BOOK AND NEWS PRINT, FLAT AND ALL KINDS OF WRAPPING PAPERS, PRINTERS' AND WRITING INKS AND FLUIDS, PENS, PENCILS, &C., &C.
Agents for
GREENLEAF & TAYLOR'S MANUFACTURING COMPANY
We will sell as low as Eastern Jobbers with Freight added
THE HIGHEST MARKET PRICE IN CASH PAID FOR
PAPER RAGS, ROPE, GUNNIES & OLD NEWSPAPERS.
oct2-tf Office No. 220 Third-St., St. Paul, Min.

THE GALENIC INSTITUTE.
And Minnesota Hospital.

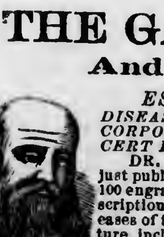

ESTABLISHED 1850, FOR THE TREATMENT OF DISEASES OF THE URINARY AND SEXUAL SYSTEMS, AND INCORPORATED BY THE LEGISLATURE IN 1861. OFFICE IN CONCERT HALL BLOCK—near the Post Office.
DR. WILLIAMS, the Consulting Surgeon of the above Institution, has just published a Manual of Sexual Diseases, a large book of 350 pages, and over 100 engravings. It is the only book ever published which gives a truthful description of Spermatorrhea, Venereal Diseases, Female Complaints, and all diseases of the urinary and reproductive organs of men and women of whatever nature, including the solitary habits of both sexes, and their deplorable consequences on the mind and body, impotence, loss of power, and the secret infirmities of youth and manhood, the physiology of marriage, &c., with new and successful methods of treatment for all the above cases. Mailed in a plain sealed wrapper for one dollar.
Descriptive Circulars containing valuable information to the afflicted who wish to avoid quackery, mailed in a sealed envelop on receipt of 10 cents. Also a pamphlet for ladies, price 5 cents All communications confidential, and will reach the consulting surgeon by addressing
THE GALENIC INSTITUTE, Saint Paul, Minnesota.

Miscellaneous.

BUY YOUR TRUNKS
FROM THE MANUFACTURER, AND
Save Freight & Store Profits!
C. PROAL
HAS OPENED A
TRUNK MANUFACTORY!
AND IS ALSO MAKING TO ORDER
Buggy, Carriage & Team Harness,
A Large variety always on hand. Also
Valises and Traveling Bags!
ALSO
MILITARY SADDLERY!
AGENT FOR
Henry and Ballard Rifles and Cartridges.
REPAIRING of all kinds on TRUNKS, HARNESS, &c., neatly and promptly done.
Having commenced manufacturing all my own work, I would respectfully solicit a share of public patronage. My material is bought direct from the first hands, and made up by good workmen under my own management, and hence I am prepared to work low and make the best of work. I have also constantly on hand
WHIPS,
WHOLESALE & RETAIL,
and a large assortment of
Saddlery Hardware
Remember,
C. PROAL,
UNION BLOCK, Cor. THIRD & ROBERT Sts
jan26-1y

Hardware, Stoves, &c.

HARDWARE AND STOVES.
JOHN CURTIS,
Corner Third and Cedar Streets.
Manufactors' Agent and Wholesale dealer in
Shelf and Heavy Hardware,
NAILS, GLASS, SHOVELS, SPADES, CHAINS, STRAP AND T HINGES, TABLE AND POCKET CUTTLERY SCISSORS, PLATED WARE, LEAD PIPE AND SHEET LEAD STOVES AND TINWARE.
State Agent for the sale of Morrison's celebrated
HOME COMFORT

Summer and Winter Cook Stoves.
The best in the world.
My stock of OFFICE, BOX, PARLOR, and a large variety of different kinds of COOK STOVES, is the largest ever brought to this market.
I keep a full stock of all goods in my line of trade, and I think I can offer inducements to the trade that will be to their advantage to deal with me. I keep a full stock of
TIN PLATES, PIG TIN,
SHEET COPPER, METTLE
AND COPPER BOTTOMS,
SHEET IRON,
Both American and Russia.
My stock of Newhouse Traps, Hunt's, Blood's, Ten Eyke's, Newmyers' and Groff's Axes is very large, and also a large stock of PUTNAM'S NORTHWESTERN AND PRESSED HORSE NAILS.
Edgar Nash is still connected with the establishment and will be happy to attend to the wants of his old friends at all times.
A look through my large stock is carestly requested of the trade before purchasing elsewhere.
JOHN CURTIS.
aug5-1y

HIBBARD & SPENCER,
IMPORTERS OF
HARDWARE & TINPLATE
62 Lake Street,
Cor. State Street,
CHICAGO, ILL.
WM. G. HIBBARD, F. F. SPENCER,
aug26m3

OLD PAPERS
Suitable for wrapping, for sale at this office.

Lamps, Oils, &c.

FRUIT JARS!
Lyman's Patent Self Sealing Jars.
Glass Fruit Jars with Corks.
Stone Fruit Jars with Corks.
At Wholesale or Retail, by
POLLOCK, DONALDSON & OGDEN,
Union Block, St. Paul, Minn.
August 23, 1865.

LAMP CHIMNEYS!
Dithridge XX and XXX Chimneys.
For sale to the trade at *Eastern prices*, by
POLLOCK, DONALDSON & OGDEN,
Union Block, St. Paul, Minn.
August 23, 1865. my30 1y

MARVIN'S
Crockery Importing House
WILL SELL
CROCKERY, GLASSWARE,
&c., &c,
At Eastern Prices,
with LESS than freight added. A large stock of
Table Cutlery,
Carbon Oil & Lamps
Looking Glasses,
Britannia Ware,
Tea Trays, &c.,
for sale at latest GOLD PRICES.
R. MARVIN,
189 & 191 Third street & Bench Street, St. Paul.
sept10

NEW
LUMBER YARD!
Corner Wabashaw and Fifth Streets,
Opposite Minnesota House.
St. Paul, Minn.
The undersigned has established a new Lumber Yard in this city at the above named location, in connection with his
"LINCOLN MILLS,"
MINNEAPOLIS,
and desires to call the attention of Builders and others to his
IMMENSE STOCK OF
EVERY DESCRIPTION OF
LUMBER!
INCLUDING
Flooring, Fencing,
Dimensions, Boards,
Clear Lumber, Siding,
Shingles, Lath, &c.,
which he has constantly on hand, and for sale at the LOWEST MARKET PRICES.
Bills for large dimensions filled to order on short notice.
St. Paul, June 1, 1865.
H. J. TAYLOR, Agent.
1y W. D. WASHBURN.

WHITNEY & BANKER,
REAL ESTATE,
—AND—
General Commission Agents.
Office: Third Street, Bridge Block.
CHAS. T. WHITNEY, Notary Public. | ISAAC A. BANKER, Surveyor & Engineer
au6-1

To the Invalid!
We would call their attention to our stock of pure California Wines and Brandy, highly recommended for medicinal purposes, comprising the following choice Brands: Angelica Port, Muscatel and Pale Brandy.
J. C. & H. C. BURBANK & CO.
spe15-2m

FOR THE CARS
Our Omnibusses will run to and from the principal Hotels and Boats in connection with the trains of the
ST. PAUL AND PACIFIC RAILROAD.
Passengers and baggage will be called for in answer to orders left at the American, International and Merchants, or at our office.
J. C. BURBANK & CO.

JAS. J. HILL,
Forwarding & Commission
AGENT FOR THE
NORTH WESTERN PACKET COMPANY
ILLINOIS CENTRAL RAILWAY,
MIL. AND PRAIRIE DU CHIEN RAILWAY,
FREIGHT CONTRACTED
TO ALL POINTS EAST AND SOUTH AT
THE LOWEST RATES.
Overcharges and Damages promptly adjusted.
Office and Warehouse on the Lower Levee, St Paul. ap5-tf

Railroads.

FIRST DIVISION
ST. PAUL & PACIFIC R. R.
On and after MONDAY, NOVEMBER 7th, Passenger Trains wil run as follows:
GOING WEST.
MORNING.
Leaves St. Paul....8:00 A. M.
Leaves St. Anthony....8:45 A. M.
Leaves Manomin....9:10 A. M.
Leaves Anoka....9:45 A. M.
Leaves Itasca....10:05 A. M.
Arrive at Elk River....10:25 A. M.
EVENING.
Leaves St. Paul....3:30 P. M.
Leaves St. Anthony....4:20 P. M.
Leaves Manomin....4:45 P. M.
Leaves Anoka....5:25 P. M.
Leaves Itasca....5:45 P. M.
Arrive at Elk River....6:05 P. M.
GOING EAST.
MORNING.
Leaves Elk River....7:45 A. M.
Leaves Itasca....8:05 A. M.
Leaves Anoka....8:35 A. M.
Leaves Manomin....9:10 A. M.
Leaves St. Anthony....9:45 A. M.
Arrive at St. Paul....10:25 A. M.
EVENING.
Leaves Elk River....3:25 P. M.
Leaves Itasca....3:45 P. M.
Leaves Anoka....4:10 P. M.
Leaves Manomin....4:45 P. M.
Leaves St. Anthony....5:15 P. M.
Arrive at St. Paul....5:55 P. M.
TICKETS must be purchased at the Stations, or an extra rate will be collected by the Conductor.
DAILY FREIGHT TRAINS.
Going East.... A. M.
Going West.... P. M.
ap18-tf F. R. DELANO, Sup't.

MINNESOTA CENTRAL RAILWAY.

New Route to the East!
VIA
Minnesota Central Railway, Minnesota Stage Co.'s Line, Winona & St. Peter R. R. and Mississippi River Packets.
To pleasure parties and those traveling for the purpose of informing themselves as to the agricultural resources of Minnesota, this route will commend itself, as it traverses the most populous and the richest agricultural counties in the State and its rural landscapes are unequalled in variety and beauty.
Passengers leaving St. Paul or Minneapolis in the morning reach Winona the next evening, connecting with the Packets of the La Crosse and St Paul Packet Line, and reaching La Crosse to connect with the next morning train.
Through tickets for sale at the Minnesota Central Railway Co's office at Mendota, at the office of the Minnesota Stage Co., St. Paul, and at the office of Chas. Thompson, on the Levee, St. Paul.
D. C. SHEPARD,
sep7-tf Sup't M. C. R. R.

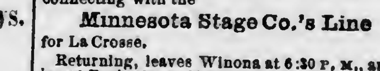

New Route East and South
VIA
Rochester and Winona and St. Peter
RAILROAD.
A Passenger train leaves Rochester daily at 7:30 A. M., arriving at Winona at 5 o'clock, P. M., connecting with the
Minnesota Stage Co.'s Line
for La Crosse.
Returning, leaves Winona at 6:30 P. M., arriving at Rochester at 10 P. M.
Passengers by this route stop over night at Rochester and make the same time to and from St. Paul as by the River Route.
For Tickets apply to the Minnesota Stage Company's Office.
JOHN NEWELL,
dec18tf Superintendent.

THROUGH ROUTE
FROM
ST. PAUL AND THE NORTHWEST
TO
CHICAGO, NEW YORK, BOSTON, ST. LOUIS, CAIRO, MEMPHIS, NEW ORLEANS,
And all points of the East and South
VIA NORTHWESTERN PACKET LINE
AND
Illinois Central Railroad.
THREE DAILY TRAINS LEAVE DUNLEITH
as follow
THROUGH DAY EXPRESS—At 6 a. m: (Sundays excepted) arriving at Warren at 8.65 a. m.; Mineral Point 11.00 a.m.; Freeport 9.15 a. m.; Beloit 12.30 p. m.; Janesville 3.45 p. m.; Chicago 3.45 p. m.; Racine 4 30 p. m.; Milwaukee 8.15 p. m.; Dixon 10.55 p. m.; Fulton 3 12 p. m. Mendota 12.25 p. m.; Burlington 6.55 p. m., Quincy 10.00 p. m.; LaSalle 1.30 p. m.; Peoria 7.30 P. M.; Bloomington 4 25 p. m.; Decatur 6.35 p. m.; Springfield 8.58 p. m.; Pana 8.20 p. m.; St. Louis 1.00 a. m.; Terre Haute 1.00 a.m.; Indianapolis 3.40 a. m.; Cincinnati 10:25 a. m.; Sandoval 10.45 p. m. Centralia 11.00 p. m.; Cairo 5.50 a. m.
THROUGH NIGHT EXPRESS—At 5.30 p. m. daily, Sundays excepted.
Arriving at Warren at 7.35 p. m.; Freeport 8.40 p. m.; Beloit 12.05 a. m.; Racine 6.00 a. m.; Milwaukee 1.00 p. m.; Dixon 10.23 p. m.; Fulton 2.40 a. m.; Mendota 11.52 p. m.; Chicago 5. a. m.; Burlington 10.50 a. m.; Quincy 1.45 p. m.; La Salle 12.35 a. m.; Rock Island 8.30 a. m.; El Paso 2.30 a. m.; Peoria 4.10 a. m.; Bloomington 3.20 a. m.; Decatur 5.25 a. m.; Springfield 7.25 a. m.; Pana 7.10 a. m.; Terre Haute 4.25 p. m.; Indianapolis 7.25 a.m.; Cincinnati 1.30 a. m.; Sandoval 7 35 a. m.; St. Louis 1.00 p. m.; Centralia 9.50 p. m.; Cairo 5.40 p. m.
FREEPORT AND CHICAGO EXPRESS.—At 8 p. m. daily, (saturday excepted); arriving at Warren at 10:02 p. m.; Freeport at 11.10 p. m.; Chicago 4.40 a. m.; all trains making direct connection at Chicago for Detroit, Niagara Falls, New York, Philadelphia, Toronto, Cleveland, Buffalo, Boston, Baltimore, Montreal and all eastern cities. Connections are made at Cairo daily with the splendid steamers of the
ATLANTIC AND MISSISSIPPI STEAMSHIP CO.
For Memphis. Vicksburg, New Orleans, and all points on the Lower Mississippi.
Passengers for Chicago will find this route the most comfortable, and will be certain with connection with all Eastern lines. Sleeping cars run through to Chicago.
Passengers for St. Louis and intermediate points on the river will find this the shortest, quickest, and the only direct route, and will save time and money by purchasing tickets via Dunleith and Illinois Central Railroad
For Cairo, Memphis and New Orleans, and all ports of the South, this line affords unrivaled facilities. Passengers going in that direction should purchase tickets via Illinois Central Railroad and save time and expense.
Elegant sleeping cars on all night trains.
Baggage checked to all important points.
Through tickets for the East and South for sale by
J. J. HILL,
Levee, St. Paul, Minn.
W. P. JOHNSON, S. B. FORBES,
Gen'l Pass. Ag't Chicago. Traveling Ag't.
W. R. ARTHUR. Gen'l Sup't, Chicago.
jly22-d4m

FIRST DIVISION ST. PAUL AND PACIFIC RAILROAD,
LAND DEP'T, MAIN AND BRANCH LINES,
ST. PAUL, June 1st, 1865.
NOTICE
TO SETTLERS ON R. R. LANDS.
All persons claiming land at Government price who reside in the Townships named below, are hereby notified that the Company has acquired the fee to the Railroad lands located in said Townships, and they are hereby required to make proof of their right to the lands occupied by them, and make payment therefor according to the laws regulating the same.

Sections.	*Town.*	*Range.*
3, 5, 7	32	25
7, 17, 19, 21, 27, 29, 31, 33, 35	33	25
1, 5, 9, 11, 13, 15, 17, 19, 27	33	26
27, 29, 31, 33, 35	34	26
7, 9, 11, 13, 15, 17, 19, 21, 23, 25, 27, 29	35	26
1, 3, 5, 7, 9, 11, 13, 15, 17, 19, 21, 23, 25	34	27
1, 3, 5, 7, 9, 11, 13, 15, 17, 19, 21, 23, 25, 27, 29, 31, 33, 35	35	27
19, 29, 31, 33	36	27
1, 3, 11, 13	34	28
1, 3, 5, 7, 13, 15, 17, 19, 21, 23, 25, 29, 33, 35	35	28
1, 3	119	23
5, 19, 23, 27	120	23
19, 27, 31, 33, 35	121	23
5, 11, 15, 21, 23, 25, 27, 29, 33	120	24
3, 5, 7, 9, 11, 13, 15, 21, 23, 25, 27, 35	120	25
1, 3	119	25
19, 35	121	25
1, 3, 5, 7, 11, 13, 15, 17, 19, 21, 23, 27, 29, 33	120	26
3, 5, 7, 1, 11, 13, 15, 17, 19, 21, 23, 25, 27, 29, 31, 33, 35	121	26
31, 33	122	26
1, 3, 11, 13	120	27
3, 5, 7, 9, 11, 13, 15, 17, 19, 21, 23, 25, 27, 29, 31, 33, 35	121	27
5, 9, 17, 19, 21, 23, 25, 27, 29, 31, 33, 35	122	27
31	123	27
1, 3, 5, 9, 11, 13, 15, 23, 25	121	28
, 3, 5, 7, 9, 11, 13, 15, 17, 21, 23, 25, 27, 29, 31, 35	122	28

GEORGE L. BECKER,
jel-d&wtdec1 Land Commissioner.

Saint Paul Marble Works.
Cor. of Third & Exchange Sts.,
(Near the old American House.)
All kinds of MARBLE WORK done to order. Particular attention given to CONTRACTS for large MONUMENTS, or any kind of FANCY or PLAIN MONUMENTAL WORK.
ALL WORK WARRANTED.
Now is the time to leave your Spring orders.
C. J. ALDRICH,
feb25-1y Agent for the Company.

BILL-HEADS—Ruled and Printed in the best style, at the "PRESS" Job Printing

THE CITY.

ANOTHER HORSE-STEALING CASE.

Two Valuable Animals Stolen.

On Thursday night two valuable horses belonging to Mr. William Branch, and employed by him on the Superior Railroad, were stolen, a few miles beyond White Bear Lake. The thieves made their escape with their booty, and no trace has yet been discovered of the direction taken. Mr. Branch has offered a reward of twenty-five dollars for any information leading to the recovery of the horses, or fifty dollars for the apprehension of the rascal or rascals.

One of the animals is described as a light bay horse, fourteen hands high, and blind of one eye, with a stripe across the eye, and worth about two hundred dollars. The other was a black horse, fifteen hands high, and weighing about twelve hundred pounds, with no striking peculiarities.

Information of the robbery was lodged with the proper officers, who have devoted themselves to an investigation of the circumstances connected with the robbery, but as yet nothing has transpired likely to lead to the recovery of the property or the apprehension of the villain.

Festival.—The Universalist Festival at Armory Hall last evening, was a very pleasant, and, we might add, model affair. The ladies of that society certainly set a commendable example in their arrangement of affairs. The tables were spread all the evening, so that visitors could take their supper at their leisure, and furthermore the announcement on the tickets, "no extras," was adhered to. The only error we noticed was that the price of tickets was placed too low, the supper being much better than could be afforded for one dollar.

We shall be glad to see the prevalent custom of cheap admission to religious and charitable entertainments, with a view of bleeding the victim when fairly caught, abolished. The object is to make money, it is true, but we question whether, taking the year through, any society was ever in better condition by this course. Let the tickets be placed at a figure which will be largely remunerative, but let that cover the bill unless persons choose to voluntarily increase the amount. The bustle, worry and confusion of "extras," sales of articles, &c., gives the appearance of reaping an extensive pecuniary harvest, but the quiet sale of tickets at three four or five dollars, will accomplish the same result in a more agreeable manner. The absence of these objectionable features last evening, has led to this digression for the benefit of those who come after, and we hope they will profit by the lesson.

People were coming and going, at pleasure, during the evening, but between two and three hundred were present most of the time, all apparently enjoying themselves by the social interview. The receipts were between three and four hundred dollars. Music was furnished by the G. W. B.

The Heavy Artillery Sutlership.—The controversy in regard to the Sutlership of the First Regiment of Heavy Artillery, and the imprisonment of Mr. Mark Hendricks, is becoming slightly complicated. We have received the following reply of Mr. Reynolds to the card published yesterday morning from Col. Baxter:

INTERNATIONAL HOTEL, October 6, 1865.

Editors St. Paul Press:

GENTLEMEN—I see by an article in your issue of this morning, over the signature of Col. L. L. Baxter, stating that I was discharged "long ago." As far as being discharged by the firm of Parrish & Whitney, the Colonel is mistaken; for I gave notice to the firm of P. & W. that they might consider my situation vacant—after I found that one of the firm, Mr. Whitney, was very anxious to destroy the friendship that at that time existed between Mr. Parrish and myself.

In regard to the assertion that Mr. Parrish was not aware of the arrest of Mr. Hendricks until after his arrival in Louisville; it can be proven by parties now in this city, that the the Colonel has been misinformed in that respect. Hoping that you will give this an insertion, I have the honor to be,

Very respectfully,
Yours, &c.,
O. P. REYNOLDS.

Better Resign.—Judge Nelson is quietly luxuriating in the State of New York, drawing his salary ($3,000 per annum) with commendable regularity, and is consequently too much engaged, to attend to the trifling matter of holding a term of the United States District Court in Minnesota. The jurors appeared promptly and remained four days awaiting the appearance of his Judgeship, at the end of which period they drew their per diem and mileage, and retired.

The other term of Court which should be held, is set for Mankato, but as our corpulent Judge asserts that he cannot find anything to eat in that locality.he dispenses with the Mankato session entirely.

We have not made extensive inquiries, but we presume an occupant for Judge Nelson's position could be found, who *would* attend to the business of the office if he will do the public the favor to resign.

The Habeas Corpus Case in the matter of John Fryor, came up in the Supreme Court yesterday, and the Court ruled against the motion to dismiss the proceedings, Judge McMillan dissenting. The case was, therefore, postponed until nine o'clock this morning to allow the respondent to make a written return to the writ.

Base Ball Sport.—The North Star Base Ball Blub will play their last game of the season this afternoon at half past three o'clock, at the grounds in the Fifth Ward. An interesting time is anticipated, and the public are invited to be on hand to see the sport.

Police Court.—Quite a lively time greeted Justice McElrath yesterday morning at his temple of justice. About a dozen individuals made their appearance for offenses of various grades, from an initial drunk to an assault and battery case, and all had justice meted out to them with an impartial hand.

SINGING SCHOOL.—Mr. Richard Goodhart proposes to open a Singing School for children, and another for adults, as can be seen by advertisement in another column. The class for children meets this afternoon on Seventh street. Mr. Goodhart is master of his profession, and has peculiar faculties for teaching the art of music, and parents and guardians are referred to his card.

GRANT AND HIS CAMPAIGNS is the title of a military biography which promises to be a standard work. It is by Henry Copple, editor of the *United Service Magazine*. The work will be sold exclusively by subscription, and Mr. E. A. Edwards, of this city, has obtained the agency. He will call upon our citizens, and also receive subscriptions at the Library rooms.

THE Toilet Preparations of Joseph Burnett & Co., of Boston, are the "ne plus ultra." For sale by EDWARD H. BIGGS, St. Paul.

LEWIS WATSON, State agent for Grover & Baker's Sewing Machine, which took the first premium at the late State Fair, will be in Stillwater, Monday, the 15th, to remain three days. Those wishing to buy will do well to give him a call.

MINNESOTA AHEAD—IMMENSE CROPS.—Wheat averages 30 bushels per acre! Oats 75 or 80! Other products in proportion Eight different lines of railroad are in rapid process of construction, penetrating every part of the State. Population is increasing, and *lands* are advancing.

Good farms may yet be secured with Land Warrants and College Scrip. Either may be had at the First National Bank, at reduced prices.

RIVER NEWS.

THE Keokuk came up yesterday morning, and started back in the forenoon.

THE Milwaukee was yesterday's Dubuque packet, and went out in the evening.

THE Northern Belle will be in port this morning, and will go down at 10 o'clock this morning.

THE Northern Light will leave this evening for Prairie du Chien and Dubuque.

Receipts.

Per Keokuk, from La Crosse.—M Anderson 1 pk; J B Braden 135 do; B & K 51 do; E C Belote 44; H Biedert 50 do; Bigelow M & Co 7 do; A J Billings 2 do; B S Bull S do; Clark & P 2 do; J C Clarke 20 do; Cheritree & F 3 do; Coffin & Oaker 11 do; Crowley & H 1 do; I Curtis 197 do; J & C M Dailey 6 do; E H Davis 4 do; T R Delane 6 do; Eastmore G & Co 81 do; Gardner & M 7 do; D C Greenleaf 38 do; E A Harrison 8 do; Aeaton & Thompson 2 do; E D Kindall 29 do; Kessler & K 5 do; R Lion 18 do; D D Merrill 2 do; J F Meagher 1 do; P Morrison 22 do; Nicools D & Co 4 do; G W Nichols & Co; 7 do; S K Putnam 17 do; A Parr 5 do; C H & W Pettit 24 do; G F Peabody 1 do; J S Pillsbury 47 do; C Proal S do; Pollock & Co 2 do; J S Pomeroy 3 do; E D K Randall 2 do; W H Robinson 6 H M Shaw 1 do; L Semper 2 do; O T Sweet 3 do; W J Smith 22 do; Thompson & 4 do; F W Tachett 1 do; C Valentine 2 do; Veizin & Bro 22 do; John Weinensger 3 do; H Young 5 do.

THE ASSISTANT TREASURY.

Graphic Description of the Treasure of the Nation.

From Harper's Weekly, Sept. 30.

The leading financial institution in the United States, is the United States Assistant Treasury at New York. Though it is only an assistant treasury, and the Treasury proper is at Washington, yet the transactions of the former are so vastly greater in volume than those of the latter, that the chief work of the Washington office is keeping the record of the business done by its New York branch. Nineteen-twentieths of the public creditors are paid here; nearly all the public loans are disposed of here; by far the greater part of the revenue from customs and taxes is received here; and here is paid on the days fixed by law, the interest on $2,000,000,000 of United States securities. A business of from $3,000,000 to $10,000,000 daily is done here—done quickly, quietly, and without errors or disputes. No institution in the city is better worth inspection than the Sub-Treasury; and be it said, in simple justice, no man is more willing to have it inspected than Mr. Van Dyck, the Sub-Treasurer.

The vaults are a sight that cannot be witnessed elsewhere in this country. There are two of them, but one of them is comparatively empty, as it only holds some $10,000,000. The other contains over $60,000,000, one-half in coin and the other half in paper. How many readers have ever seen $1,000,000 in paper or in gold? We remember one of the oldest of our judges, a man of large experience and profound wisdom, interrupting a party of talkers who were chattering about millions of gold, with the naive questions:

"How big is a million of gold? Would it rest on this table? Would it go under this chair? How many men would it take to carry it? What does it look like?"

His Honor might have gratified his curiosity by a visit to the Sub-Treasury. There $30,000,000 of gold lie dormant, awaiting the resurrection of specie payments. They are put up in bags containing $5,000 each, and weighing say forty-five pounds. These bags are piled one upon another in closets which line the inner wall of the vault; a hundred bags filling a closet. When filled the door is closed, locked and sealed with the cashier's seal; a ticket attached specifies that in that dark and narrow hole $500,000 in gold lie hidden. Fifty or more such closets may be seen, duly closed, locked and sealed. But in that vault, whose wealth far outshines the wildest fables of Oriental story, bags of gold lie around in every corner. You kick one as you enter. Others rest on trucks waiting sepulture in the closets. They are so plentiful, and so seemingly despised by the officials who handle them, that insensibly the spectator loses his respect for them, and forgets that the possession of a few such bags would realize his life-long dream of material prosperity.

These bags are the product of customs duties. Every day, between 3 and 4 o'clock, a little hand-cart, ark-shaped, painted red, covered over and locked, may be seen travelling up Wall street, propelled by two stout men, and wending its way from the Custom House to the Sub-Treasury. There are but two men ostensibly engaged in pushing the little red cart, but a careful observer may discover two other men, likewise stout and very watchful, who lounge up the sidewalk on a parallel line. They look as if they carried revolvers. In these days, when the custom duties are heavy, the little red ark sometimes contains $750,000—a prize worth the attention of robbers, but it is never attacked. When it reaches the Sub-Treasury it is unlocked and the bags handed in. Each bag is then handed in by the Sub-Treasurer's clerks. They count with both hands, and and with a rapidity and accuracy truly wonderful. They seem to possess a sort of instinct—the product of long experience, which enables them to discover a false coin at the first glance. Pieces which have been split open, the inside filed out, the cavity filled with iridum, the two halves soldered together, and remilled on the edges, are so like the genuine coins that the best judges are often deceived by them. They weigh precisely the the same as genuine coins. They are precisely the right size. They have the ring of pure gold. Yet these counterfeits are detected at a glance by the experienced clerks of the Treasury. It used to be said of Mr. E. H. Birdsale, the present cashier, that when he was a clerk he could, in emptying out a $5,000 bag, at the first dip of his hands into the glittering mass, pick out all the spurious coins.

There is a quantity of silver in the Sub-Treasury, in bags and kegs, but after one has been handling millions of gold, it seems a poor sort of metal. A silver closet holds $40,000; there are a few dozen of them full to repletion. Within a short time considerable amounts of silver have arrived here from New Orleans—the product of duties or of the Confiscation Act. Many of the coins are rusted and dingy, and it is shrewdly suspected that, during the dark days of rebel supremacy, these pieces slept the sleep of the just, in damp, underground holes. One of the New Orleans banks is known to have buried its coin when confederate shinplasters made their appearance, and the plan was doubtless adopted by many private individuals.

Of paper money the Sub-Treasury in New York holds some forty millions. Of this, over eighteen millions are in fives, tens and twenties, and are piled on a shelf in the vault. As nearly as we could calculate by the eye, there is about a cord and a half of this money. It might fill a two-horse hay-cart. When a paymaster calls with a draft, the clerks give him a trunkfull or a bushel basket. The notes are legal tender and national bank notes mixed indiscriminately—some old and and worn showing evidence of long service, others new and crisp.

The larger notes, $100s, $500s and $1,000s have the honor of closet room. There is a closet there which contains half a dozen millions. Lying on the top of a mountain of these notes was a package which we examined. It could easily have been put in the coat pocket and carried away without inconvenience. It contained one thousand $500 legal tenders, was, therefore, worth just half a million. But for the contempt for money which the inspection of these enormous sums is apt for the moment to inspire, one might have coveted this little package. How many able and successful men toil for a lifetime in the hope of acquiring just such a parcel!

But, if you are going to steal, gentle reader, let us recommend coupons as the most convenient article to "convey." Seven-Thirty coupons are so small that you can easily put $50,000 worth into your waistcoat pocket, and as to Ten-Forty coupons, a pinch of them, between finger and thumb, is a small fortune. These little bits of paper, no bigger than apothecary's labels, or half the size of a five cent in fractional currency, represent sums vary from $25 in gold to $365 in currency. As interest-day comes round they pour in from all quarters—from the far West and the lately rebellious South; from Germany and Holland; from crowned heads in Europe and from industrious washer-women in this country. To examine and sort these little bits of paper is no slight task. One of the richest men in New York is said to keep his daughters, married and single, busy cutting off coupons for a whole afternoon and evening before interest-day; when the cutting is done the eldest daughter herself sweeps out the room to intercept waifs and estrays.

The vaults of the Sub-Treasury may really be said to defy burglars. In the first place they are built on thirty-five feet of solid masonry, so that digging under them and working by a tunnel to the floor, would be impracticable. Then, they stand in the main hall of the Treasury building, in which a watch is always kept, and into which it would require no small labor to intrude after nightfall. The vaults themselves are iron chambers, with iron floors, roofs, and walls. The latter are two feet thick and hollow, the hollow being filled with musket balls, which defy the burglar's drill. Four doors of massive iron close the entrance to the vault. Each door is locked with two locks, so that eight different keys of peculiar mechanism are required to open sesame. Uncle Samuel, poor fellow! is not likely to be robbed at this office, however he may fare elsewhere.

We remember the Sub-Treasury when Mr. Cisco was first appointed its chief, in two rooms of the Assay Building—a quiet, retired establishment in which nobody spoke above a whisper, and a few clerks leisurely counted their gold, and demurely paid the salary of the President and other public functionaries. People went there to chat with the Sub-Treasurer—a man of leisure and considerable information—and twice a year called to collect their interest. It was so slow and so old fogy an institution, that even the small Wall street bankers used to laugh at it.

In these days, the Sub-Treasurer at New York has his grip on the throat of nearly all the bankers in the country, and we notice that none of them are disposed even to smile when the name of Mr. Van Dyck is mentioned.

QUARTERLY REPORT OF THE condition of THE SECOND NATIONAL BANK of St. Paul on the morning of the first Monday of October, 1865.

RESOURCES.

Notes and bills discounted	$135,099 86
Indebtedness of Directors	11,424 68
Overdrafts	4,628 09
Banking-house	16,000 00
Furniture and Fixtures	1,436 01
Current expenses	2,280 17
Taxes paid	978 52
Remittances and other cash items	8,072 81
Due from National Banks	9,060 06
Due from other Banks	2,631 82
U. S. Bonds deposited with U. S. Treasurer to secure circulating notes	212,000 00
Other U. S. securities	39,800 00
Cash on hand in circulating notes of other National Banks	3,800 00
Cash on hand in circulating notes of State Banks	2,099 00
Specie	189 02
Other lawful money	46,200 00
	$494,703 04

LIABILITIES.

Capital Stock paid in	$200,000 00
Surplus fund	978 73
Circulating Notes received from Comptroller	180,000 00
Individual deposites	101,469 30
Dividends unpaid	440 00
Exchanges	576 29
Interest	11,238 72
	$494,703 04

I, D. A. Monfort, Cashier of the Second National Bank of Saint Paul, do solemnly swear that the above statement is true to the best of my knowledge and belief.

D. A. MONFORT, Cashier.

STATE OF MINNESOTA, } COUNTY OF RAMSEY. }
Sworn and subscribed
{ 5 cent } to before me this 5th day of October; A.
{ stamp } D. 1865 J. A. RUSSELL.
Notary Public.
oct7 Ramsey County, Minnesota.

$50,00 REWARD!

IT IS WELL KNOWN TO FARMERS and

DEALERS IN PLOWS

that a great diversity of opinion exists in regard to the proper model and construction of old ground or Cross Plows for turning and pulverizing the soil in this State. Believing that the only way to justly and fairly test the respective merits of Plows is by a trial and comparison of the same in the different soils in which they are required to work. Being desirous to have the question satisfactorialy decided, both for the pub ic good and my own instruction

I offer and will pay

the above reward of Fifty Dollars for any Plow now manufactured and for sale in this State that will excel mine in workmanship and in performing the work for which Cross Plows are designed in this State. I will increase the reward to

ONE HUNDRED DOLLARS

if the best Plow shall have been manufactured in Hennepin County. The awards to be made by an impartial committee of Mechanics and Farmers, after a thorough trial in the various soils and different conditions of soil in which the most difficulty is found to make such Plows work.

S. F. FERGUSON.
Minneapolis, Oct. 5, 1865. oct7-4t

NEW INVENTION

A Safety Hand Lamp.

constructed on a new principle, burning a newly invented Fluid. If dropped no fluid spills. No explosion. Will supersede candles.

STATE RIGHTS FOR SALE.

For information address G., Box 480, Minneapolis. oct5-3t

News Depot and Book Store.

W. J. CLYDE

Has just opened a

NEWS DEPOT AND BOOK STORE,

On Jackson street, half a block below the International, where he will keep the St. Paul Dailies and other Papers and Periodicals, Current Literature, &c. This will be found a convenient News stand for that portion of the city.

September 22, 1865. sept28tf

CARD.—In taking leave of the State, and the many business and personal friends whose patronage and influence have made our four years of business here a success beyond our most sanguine anticipations, it affords us pleasure, while returning thanks for these satisfactory results, to indulge the hope that in the much enlarged field of operations to which we now remove, we shall renew the pleasant business relations which have subsisted between us here.

With *largely augmented resources* and a thorough familiarity with the *Southern markets*, we can safely promise satisfaction to all with whom we may have intercourse in the future. It is our purpose to keep our friends throughout Minnesota reliably advised as to market values and fluctuations, and we cordially invite *Minnesotians* visiting St. Louis (whether for business or pleasure) to make our Counting Rooms their *Headquarters* for correspondence, &c., where they will at all times find full files of St. Paul and other State papers.

Very respectfully,
COOLEY, CARVER & CO.
St. Paul, Oct. 1, 1865. oct3-2w

NEW GOODS AT THE EMPORIUM OF MINNESOTA.—The finest and best selected stock of Dry Goods this side of the city of New York, can be found at Allen's cheap cash store, Minneapolis, including the best assortment of rich Dress Goods in the State; consisting in part of magnificent Empress Cloths, Alpacas, Poplins—plain, check and polka spot—French Merinoes, Armures, Delaines, &c. Also an extensive stock of Fall and Winter Shawls, Nubias, Scarfs, Hoods, Woolen Hose, Gloves, Mittens, &c. A very fine assortment of Opera, Pressed Rob Roy, Check and Plain Flannels, &c. Our stock of Cloths, Cassimeres and Vestings, cannot be beaten in Price or Quality. Blankets, Hats and Caps, Ladies' and Children's Shoes, Fancy Goods, Notions, Hosiery, &c., &c. All of which, having been bought previous to the recent advance, will be sold lower than at any other House in this or any other town in this State.

tf E. L. ALLEN, Minneapolis

GOING EAST.—Passengers going to Chicago, Milwaukee and all points East and South, taking the Evening Boat from St. Paul at 6 o'clock P. M., connect at Prairie du Chien with the Morning Express, getting breakfast on board of boat free of charge, and arrive in Chicago without change of cars, in time to connect with night express trains for all points East, avoiding sixty miles of dusty railroad travel. Passengers by this favorite route can *stop at Madison*, the Capital of Wisconsin, and visit the *beautiful lakes and many points of interest* around that city. Tickets good until used. For sale at the office of the North-western Packet Co. Time as quick and fare as low as by any other route. Palace ladies cars on all day trains, and luxuriant sleeping cars on all night trains. Ask for Tickets via *Prairie du Chien.*

E. C. JENNINGS, Trav. Ag't.
J. J. HILL, Ticket Ag't,
Jackson St., 2d door from Levee. jy27tf

CHANGE OF TIME.—On and after Monday, Sept. 25th, the morning train of the Milwaukee and St. Paul Railway will leave La Crosse at 6:30. Passengers, by taking the 10 o'clock morning boat from St. Paul will make *sure* connections with the next morning train at La Crosse, have breakfast on board of the boat, and arrive in Milwaukee, Chicago and points East and South *twenty-four hours* in advance of any other line.

CHAS. THOMPSON, Agent.
tf

Local Notices.

BUY Metal-tipped Shoes for Children's every day wear. One pair will out-wear three pairs without them. Sold everywhere.
oct3 3m

PETROLINE COSMETIC SOAP.—It is a mechanical union of Petroleum Tar with pure Soap, and

Its use imparts a balmy, oleaginous influence to the Skin,

Which is not produced by any other Toilet Soap in use.

It is a powerful remedy in all species of Eruption of the Skin.

It is particularly beneficial in all Cutaneous Affections.

It is especially well suited for Army and other Hospital uses.

It is a specific remedy in cases of "Prickly Heat," Chapped Hands, &c.

It is especially commended for its defusive stimulant in all Scalp diseases.

It is an excellent Shaving Soap, and especially prepared for that use.

It has a most demulcent influence on the most delicate skin.

☞Assortments of these rich perfumed soaps are for sale wholesale by the manufactures, McKEONE, VAN HAGEN, & CO., Philadelphia, and 30 Barclay street, New York,

J. C. & H. C. BURBANK & CO.,
St. Paul, Minn.
jly11-3m-e3w

MINNE-HA-HA, ST. ANTHONY, ST. PAUL, &C.—Strangers, visiting Minnesota, should not fail of calling at Martin's Art Gallery, 204 Third-st., St. Paul, the *only* place in the State where can be found a *full* collection of Photographic Views of Scenery, Indians, &c. As a word of advice: Do not buy until you have examined the assortment sizes and prices at Martin's Art Gallery.

MRS. A. R. KIEFER would respectfully announce to the ladies of St. Paul and vicinity, that she will, on the fifth (5th) of October, open for their inspection the largest and most fashionable assortment of Millinery and Fancy Goods ever brought to the city. We are in daily receipt of goods, and ladies will find it to their interest to call and examine our stock before purchasing elsewhere, as we feel confident we can suit all, in quantity and quality, as well as price. sep21tf

NEW RESTAURANT AND DINING SALOON.—C. W. SMITH has just opened a first-class Restaurant on Third street, opposite the old American House, and respectfully invites an examination of its merits.

THE ST. PAUL DINING SALOON

will be conducted on the French and New York plan, and all seasonable game, every variety of the choicest meats, with Fish and Oysters, will be kept on hand, and served up in the most unexceptionable style. No public bar-room will be attached to this house, but the rarest and best Wines, Ales, &c., will be subject to the call of its patrons.

The public are invited to examine our bill of fare. C. W. SMITH.
sep3-3m

Miscellaneous.

VOCAL MUSIC.

R. GOODHART

would respectfully inform the public that he will open a school for instruction in the rudiments of Vocal Music. Ladies and Gentlemen desiring to attend will meet on next Monday and Thursday evenings, October 9th and 12th, in the old Primary School room on Seventh, near John street.

Also a class for Children to meet on next Saturday afternoon, October 7th, at two o'clock.
oct1-1w*

NOTICE

Is hereby given to all those who drew Premiums at the seventh annual State Fair that they will receive the same by calling on O. B. King, Assistant Treasurer of said Society, at the County Treasurer's office in Minneapolis. All premiums not called for by November 10th will be considered as forfeited to the Executive Committee of the Hennepin County Agricultural Society.

WM. R. SMITH,
Secretary State Agricultural Society.
WYMAN ELLIOT,
Secretary Hennepin County Society.
Minneapolis, October 2d, 1865. oct3-3w

HALL & MCKINNEY.—Hall & McKinney serve up to-day, Mallard Ducks, Wild Geese, Count Oysters (best in the world) pheasants, ducks, turkey, (cold or hot) veni son and porter house steaks, mutton chops, ham, pig's feet and tripe, the best cellery, mackerel and herring.

Private apartment for ladies.

Billiard Rooms attached, with six Phelan marble top tables, two four pocket (the only ones in the State), and carom (for amateurs).

Liquors.—Spiced rum punches, egg nogg apple toddy, tom and jerry, sweet cider, ale imported, wines and liquors.
nov14.1y.

PAUL RIEGER, Druggist, Third street, Upper Town, keeps constantly on hand J. C. Oswald's pure native wines for medicinal purposes, consisting of Blackberry, Cranberry Currant, Raspberry, Rhubarb, native and Clinton Grape, which he will sell at wholesale or retail. Also, pure French Brandies, Bourbon and Rye Whiskies, Bitters of all kinds, at wholesale and retail. All kinds of Drugs, Medicines and Dye Stuffs, as well as Perfumery and Toilet articles, at wholesale and retail. Prescriptions carefully prepared at all hours. je8 1y

C. SCHILLER, near the Presbyterian Church, Third street, has opened, in connection with his Confectionery establishment, a FIRST-CLASS RESTAURANT, where he will serve up all kinds of Game and Meats. Oysters in every style, and, in short, everything usually kept in a first-class dining-saloon. Ice-cream. Cakes, and all the Fruits of the season. Hot Coffee, Tea and Chocolate, at all times. d4m

D. C. GREENLEAF has the largest and best assortment of Holliday Goods in the city in Greenleaf's Block, near the Post Office
dec17tf

Dry Goods.

CLOTH, CLOTHING AND GENTS' FURNISHING HOUSE,

158 3d street, St. Paul,

T. B. CAMPBELL

Is now in receipt of and receiving a large and elegant stock of Fall and winter goods purchased before the late advance in prices A large and complete stock of

GENTS' FURNISHING GOODS

THE CLOTHING DEPARTMENT

comprises a large and elegant assortment, viz:

OVERCOATS,

Beaver, Pilot, Chinchilla, Whitney, and Petersham,

In prices ranging from $19 to $75.

BUSINESS SUITS,

Fancy and Plain Styles.

English Walking Coats,

FRENCH SACQUE COATS,

In fact everything to be found in a first-class Clothing House. A fine stock of

BOYS', YOUTHS' AND Children's Clothing!

HATS, CAPS,
FUR GLOVES,
BUFFALO COATS,
AND ROBES,
BUCK GOODS,

in endless varieties. Agent for

Ballou's French Yoke Shirts,

Ward's Rubber Enamelled Collars and Wristbands.

Rubber Clothing, Blankets, &c.

The Custom Department is under the able management of Mr Ten Eyck, of New York city, in which will be found a large and well selected stock of

English, French and German Cloths.

FANCY COATINGS,
CHINCHILLA, BEAVER,
AND PILOT OVERCOATINGS.

FANCY CASSIMERES,

Silk Worsted and Velvet Vestings.

A good assortment of

Trunks and Valises.

Enameled Carpet and Leather Traveling Bags.

September 8, 1865. sep8-1y

J. L. FOREPAUGH & CO.,

Thompson's Block, 3d Street,

Saint Paul, Minnesota.

THE ONLY EXCLUSIVELY

WHOLESALE DRY GOODS HOUSE

In Minnesota.

WE ARE JUST RECEIVING OUR

NEW SPRING STOCK

and would call the attention of buyers to the fact that having made our purchases at the time of the

Late Great Decline

and principally from the large

Auction Sales at New York,

we can offer our customers BETTER BARGAINS than they can get in any market west of New York.

Our assortment of goods is very extensive, and comprises all varieties in

DRY GOODS AND Yankee Notions.

We respectfully solicit an examination of our goods and prices.

J. L. FOREPAUGH.
S. AUERBACH.
St. Paul April 22, 1865. ap23 1y

LEONARD & SHEIRE, Builders.—Shop in old Baptist Church Building on Fifth street, near Jackson. All kinds of Carpenter work done to order.

M. SHEIRE, Architect.—Office in the same building as Leonard & Sheire's Carpenter Shop, on Fifth street, near Jackson. Designs, Plans and specifications for buildings of every description, prepared on short notice. dec8y1

CASPER OEHRLEIN,

Merchant Tailor,

Jackson Street, between Third Street and Levee, Saint Paul, Minnesota.

N. B.—Dyeing, clealing Silk and Velvet goods and all other goods. Particular attention paid to the Steamboat trade. Will buy and sell second hand clothing. nov13-1y

Millinery, &c.

NEW MILLINERY GOODS!

BONNETS, HATS,

Feathers, Ribbons,

Flowers, Velvets, &c.

I shall be pleased to exhibit the same to the Ladies of St. Paul and vicinity on Thursday, October 5th.

MRS. I. REDMOND.
Greenleaf's Block, Third street, near the Post Office. oct4-3w

MILLINERY OPENING!

MRS. DUGAN having just returned from the East proposes having her opening on

Wednesday Next, 4th Instant,

To which she respectfully invites the Ladies of St. Paul and vicinity.

The stock being unusually large and personally selected, she hopes to make it pleasant and profitable for all who may favor her with a call.

The stock is in CATHOLIC BLOCK, second block below the bridge, Third street, St. Paul, Minn. Milliners wanted.

MRS. J. J. DUGAN.
October 2, 1865. oct3

J. H. SCHIERMANN

having become a partner in the

Cigar and Tobacco Business

of Mr. OTTO GERSTING, the business will from this day be conducted under the firm of

J. H. SCHIERMANN & CO.

The main branch of the business will be the

Manufacturing of Cigars,

And with ample means and full knowledge of the business, we are confident we can compete with any house at the East or elsewhere.

A share of the public patronage is respectfully solicited.

MANUFACTORY ON ROBERT STREET,

Between 4th and 5th.

SAMPLE ROOMS ON THIRD STREET, adjoining National Marine Bank.
oct4-2w

DANCING SCHOOL, at the Winslow House, Saint Anthony, under the management of MISS SARA F. RICE, to continue during the winter.

Prices per term of 12 lessons:—
Gentleman and Lady............$5.00.
Lady or Gentleman (singly.)............3.00.

Persons wishing private lessons at special rates will receive every attention. Good music will be provided. Sept.26 6mos.*

OHIO STONE WARE!

A Large Shipment,

Just received and for sale at low prices by

POLLOCK, DONALDSON & OGDEN,
Union Block, St. Paul, Minn.

LAMP WICK!

The undersigned being the sole Agent for the manufacturer in St. Paul will supply dealers at reduced prices.

POLLOCK, DONALDSON & OGDEN,
sep30 Union Block, St. Paul, Minn.

NEW STORE!

NEW GOODS!

MILLER BROS. & WALKER,

159 Third street,

will open about October 9th an entire new and desirable stock of

STAPLE & FANCY DRY GOODS.

Mr. E. A. Miller having been in the Jobbing Trade in New York City for a number of years, we feel confident that, with our superior advantages, we can offer to purchasers in our line sufficient inducements to insure a liberal patronage. In our stock will be found a complete assortment of

DRESS GOODS,

consisting of

MERINOS, REPS,

Empress Cloths, Armurs,

TOMA CLOTHS, ALPACCAS,

SILKS, PLAIDS,

PARAMETTAS, DELAINES,

Cashmeres, Coburgs, &c., &c.

Also a complete assortment of

Cloths, Cassimeres,

Vestings and Cloakings,

Cloaks, Mantillas, and Shawls,

WHITE GOODS, LACES,
EMBROIDERIES, HOISERY,
HOOP AND BALMORAL SKIRTS,
GLOVES. DRESS TRIMMINGS,

Fancy Goods, Notions, &c., &c.

We would also call particular attention to our assortment of

MOURNING GOODS

of all descriptions.

MILLER BROS. & WALKER,
oct4-1y 159 Third Street, St. Paul

BUY YOUR

BOOTS & SHOES

AT

Pratt & Hughson's,

No. 221 Third street,

(ROGER'S BLOCK,)

A Few Doors above the Bridge.

N. B. HATS, CAPS, AND GENTS' FURNISHING GOODS at cost.
sep28-1y

FARM FOR SALE, EXCEEDINGLY CHEAP.—The subscriber offers for sale his valuable and Improved Farm, of 185 acres, for sale at *extremely low figures*, situated in Wisconsin, one and a half miles from and nearly opposite Red Wing, Minnesota; seventy acres broken, with a large two story house and small barn, and plenty of good wood and water very handy. It is in a beautiful location and is an excellent farm for sheep and swine. The Red Wing Ferry lands a short distance from the house. For particulars come and see or address Red Wing, Minnesota.

H. J. SUTTON.
Trenton, Wisconsin, August 29th.
aug29-d&w2m*

Home for Invalid Young Ladies.

Such as have profited by a summer residence in Minnesota, may anticipate, under favorable circumstances, continued improvement during winter.

We have concluded to open our house to a few of this class, and desire to give them the comforts and advantages of a home.

WILLIAM R. SMITH.
Minneapolis, October 1, 1865. oct1-1w

WE CAN! WE WILL! WE DO!

SELL DRY GOODS CHEAPER THAN ANY OTHER DRY GOODS HOUSE IN THIS SAINTLY CITY

And the Why of it is, that our Entire Stock was Bought the First of August, and no Other Retail House in Saint Paul had a Buyer in the Market at that Time, and all Paid More for their Goods Later. We are in a Position to Undersell our Neighbors, AND SHALL DO IT, at the Popular DRY GOODS HOUSE of

JOHN H. CAMP, 142 Third Street.

oct1

WORLD'S FAIR

AT

No. 132 Third street, St. Paul.

999,999 Different Articles

Gathered from all quarters of the world.

The object of the exhibition being the purely benevolent one—furnishing every man, woman and child with DRY GOODS for the Winter at the least possible cost—the entire collection is offered for sale.

Each article is marked in plain figures, so that "he that runs may read," and he convinced, by the extremely low prices, of our ability to carry out the design. We ask the particular attention of visitors to the splendid lines of

DERSS GOODS,
EMBROIDERIES,
WORSTED GOODS,
SILKS.
WHITE GOODS,
WOLLENS,
LINENS,
NOTIONS,

In that marvel of Yankee inventions

The best skirt in the country, and to that triumphant production of the American Loom,

The Lady Washington Shawl

No cloak can equal it in beauty or comfort. Call and see. Fresh goods. New Styles, at low prices.

CATHCART & CO.
oct3

PIONEER FOUNDRY

AND

Machine Works,

REMOVED FROM

ST. PAUL to MINNEAPOLIS.

Since our establishment was burned in St. Paul, we have erected a shop at Minneapolis, on the Water Power, and are now prepared to furnish on short notice,

Mill and Machinery Castings,

Building Columns,

Window Weights,

Grate Bars,

Sleigh Shoes,

5, 7 AND 10 PAIL AND CAULDRON KETTLES,

Malt Mills,

Blacksmith's Tew Irons, &c.

Patterns Made to Order.

The Proprietors being practical IRON AND BRASS FOUNDERS AND MACHINISTS of 28 years experience, (12 years in this State,) and employing none but first-class workmen, we are enabled to furnish the best quality of work in our line at much lower rates than any other establishment in this State.

Ordinary Castings.......6 cts. per pound.
Brass " ....76 " "
Babbit Metal..... .50 to 75 " "
Lathe Work and Finishing, $5 to $6 per day.
Pattern Making, $4 per day.

We will deliver work in St. Paul at shop prices, without charge for freight to St. Paul. Old Iron, Copper, Brass, Zinc and Lead Wanted.

GILMAN & CO,

Adjoining Perkins & Crocker's Mills, Minneapolis.

N. B.—Particular attention given to repairing Steam Engines, Threshing Machines, Reapers, &c. G. & CO,
Minneapolis, June 21, 1865. 1y.d&w

EVERYBODY PATRONIZES

WIMBISH'S EXPRESS!

Wants.

WANTED.

Twelve Good Cigar Makers can find permanent employment at

J. H. SCHIERMANN & CO.'S,
122 3d street, near National Marine Bank,
oct4-2w or Robert street, bet. 4th & 5th.

WANTED.

A First Class Cook to take charge of the Cooking Department.

Two or three active young men for general work.

Several good Dining Room Girls.

Also a good Clerk.

Apply at the Winslow House, St. Anthony.
oct3-3w*

WANTED.—Everybody wants the most *laughable* thing on earth; can be enjoyed by any number of persons at the same time; is susceptible of 50,000 changes; endless transformations of wit and humor, and invariably produces roars of laughter. It is meeting with an extraordinary sale. Mailed to any address, prepaid, on receipt of 50 cents. Address "Great Western Publishing Agency," Masonic Temple, Chicago, Ill. sep12-d&w1m

500 MEN WANTED!

IMMEDIATELY,

TO WORK ON THE

Lake Superior & Mississippi R.R

Apply to

WM. BRANCH,

At office south side of Seventh street, near Waucouta street
jly3-tf

Sewing Machines.

HOW TO MAKE MONEY,

And Sure of Success.

AGENTS WANTED.

Any person wishing to make money can do so very easily by introducing the celebrated

New England Sewing Machines

(price $18) which is unquestionably the BEST, and it takes the lead in the low priced ones in the United States, which has no rival for excellence. It is a perfect LITTLE GEM in its line, and every family that has not a machine should have one.

In consequence of the great demand for them, I have found it necessary to keep a larger stock than heretofore, and I am prepared to fill orders to any extent. I want good agents, *Male and Female*, throughout the West.

Call on or address, with stamp, for Circuar at Headquarters,

HAMILTON PECK, Gen. Agt.
305, late 197, East Water St., room No. 1, Milwaukee Wis. ma30-6m

GROVER & BAKER'S

LOCK STICH AND ELASTIC STICH

Sewing Machine Agency,

with the Latest Improvements.

LEWIS WATSON

Has the Agency of the above Machine for this State, and is offering them for sale at his

Rooms in Catholic Block.

Knowing them to be the best Machine now before the Public all he asks is to have buyers call and examine them before purchasing elsewhere.

☞ *Machine Silk, Twist and Thread* constantly on hand.
sep22-d2w&wtf

ROOT & CADY,

Music Dealers and Publishers

67 WASHINGTON ST., CHICAGO.

St. PAUL BRANCH HOUSE

109 THIRD STREET, ST. PAUL.

Orders promptly filled, and postage prepaid on Sheet Music.

SOLE AGENTS FOR THE CELEBRATED

Bradbury Piano Forte,

VOSE PIANO FORTE,

Mason & Hamlin's Cabinet Organ,

Wheeler & Wilson's Sewing Machine.

Catalogues and Price Lists mailed free.
jy25-d,tw,w6m

THE WHEELER AND WILSON

SEWING MACHINE

HAS INVARIABLY RECEIVED THE

Highest Premiums

wherever exhibited in this country and in Europe, and the fact that more of these Machines are sold than of all others, is proof of their superiority.

We challenge a comparison, and do not depend on underrating other Machines to sell ours.

We take pleasure in fully explaining the construction and operation of this unrivalled Sewing Machine to all visitors.

Rooms in ROOT & CADY'S Music Hall, 109 Third Street.

ROOT & CADY, Agents.
July12-d,tw&w-6mo

CHICAGO BREWERY.

LILL & DIVERSY

BREWERS OF

LILL'S STOCK

AND

Cream Pale Ale,

LAGER BEER,

PORTER AND BROWN STOUT

FOR SALE BY

William Constans,

"OLD CURIOSITY SHOP" the Second, is on Washington street, late "Soldiers' Home," in McKubbin's Block. Express wagons run between the two stores daily, from daylight to dark. Goods bought, sent home free of charge. A good assortment of Parlor Stoves now on hand, cheap.

ALFRED MOORE.

STATE OF MINNESOTA, COUNTY OF RAMSEY—PROBATE COURT.

Special term—October 5th, 1865.

In the the matter of the estate of Frederick Burst, deceased.

On reading and filing the petition of Erastus S. Edgerton and Adam Finck, Administrators of said estate, praying that their final account of administration of said estate, now filed in said court, may be allowed, and they be discharged.

It is ordered that Saturday, the 28th day of October, inst., at the office of the Judge of Probate, in the city of Saint Paul, be assigned for the hearing of said petition and allowance of said account, and that the heirs at law of said deceased, and all other persons interested in said estate, are required to appear at a session of said Probate Court then and there to be holden, at 10 o'clock A. M. of that day, to show cause, if any there be why the prayer of said petitioners should not be granted and said account allowed

R. F. CROWELL,
sat,oct7-4w Judge of Probate.

The Saint Paul Press.

SAINT PAUL, OCTOBER 8, 1865.

THE telegraphic dispatches will be found on fourth page this morning.

GOV. BROWNLOW ON NEGRO SUFFRAGE.

That portion of the message of Gov. Brownlow, of Tennessee, relating to negro suffrage is immensely significant of the rapid revolution which the minds of Southern Unionists are undergoing upon this question. He is a little mixed, to be sure, on the question as yet, but considering that a few years ago he was an earnest and bitter champion of slavery, and even when his patriotism overbore his pro-slavery prejudices, he yielded to emancipation in Tennessee rather as a military and punitive measure than from any conviction of its justice or social benefits — considering these facts the views he expresses indicate a wonderful advance in his own mind, which may be fairly taken as an index of the gravitation of Southern sentiment to a sound ethical and political foundation. He is free to admit that "for the present we have done enough for the negro," but there is a class of negroes, though it is against his prejudices, he would like to see vote at once; but there others not to be trusted, a large class, ignorant, docile, easily led by designing men. Still he believes in a loyal negro, rather than a disloyal white man.

The question of negro suffrage, Gov. Brownlow thinks, is one that Congress has no right to determine. He thinks, however, that "negro suffrage is bound to follow as one of the results of the Rebellion," but that time has not come. He combats "the silly objection that negro suffrage implies social equality," and argues that negroes at one time or another have voted in most of the Southern States, but did not advance in social equality with the whites. He then says—and we commend his remarks to thinking men throughout this State.

Certain it is that the majority in Congress has no right to expect the Southern States, recently in rebellion, to do that for the colored population of the South, which the people of the North have refused to do for a better educated class of free colored men in their own midst. And, being satisfied that the immediate and indiscriminate extension of the franchise to the negroes will not prove as beneficial as many suppose, I cannot recommend the measure for your adoption.

* * * * I think it would be a bad policy, as well as wrong in principle, to open the ballot box to the uninformed and exceedingly stupid slaves of the southern cotton, rice and sugar fields. If allowed to vote, the great majority of them could be influenced by leading secessionists to vote against the Government, as they would be largely under the influence of this class of men for years to come, having to reside on and cultivate their lands. When the people of Tennessee become satisfied that the negro is worthy of suffrage they will extend it, and not before; and I repeat that this question must be regulated by the State authorities, and by the loyal voters of the State, not by the General Government. The Northern States regulate this question, and exclude the negroes from the ballot box, and it would be unjust in them not to allow us to manage this thing for ourselves, as they do.

* * * We can not hear of any excessive anxiety on the part of the earnest men of Ohio, Illinois, Indiana, Pennsylvania and New York, to change the Constitutions of their respective States, so as to admit the colored men to suffrage. They are distressed because the ballot is not at once thrust into the hands of the ignorant blacks of the cotton States, but they are proposing nothing of the sort for the thousands of free blacks among themselves. A decent respect for consistency, and the colored people they have in their own midst, should lead them, first of all, to confer upon them a right which they insist the freedmen of the South are entitled to. It being a matter over which the States themselves have paramount control, our friends at the North should begin by setting a good example to the less enlightened and patriotic States of the South. As they have a beam in their own eye, they should pluck it out, before taking the mote out of the eye of their Southern neighbors.

The tenor of Gov. Browlow's remarks upon this subject agrees with the great mass of testimony from the South, to the effect that the most formidable obstacle to the enfranchisement of colored men at the South is the unwillingness of the Northern States to set an example of justice to the negroes in their own midst. Gov. Brownlow presses home this argument with a force that nothing can parry. The Northern States, and Minnesota among the rest, in withholding the right of suffrage from negroes, as such, are doubly responsible for the still more oppressive treatment which they experience at the South. Shall we be longer guilty of this sin.

TELEGRAPH PROSPECTS.

We desire to state for the information of the public, that the telegraph company are actively engaged in rebuilding the entire line from Winona to St. Paul. The line is already rebuilt from Winona north, Wabashaw, and from St. Paul south, to as far as Hastings. When the remainder of the route—between Wabashaw and Hastings—is completed, we may reasonably hope that the many annoyances to the public and the company, resulting from breaks, which have been occurring for the past two years, will, to a great extent be done away with.

The North Western Telegraph Company have had a great many difficulties to meet in transacting business in this State. With a badly constructed line of poor wire and rotten poles, as puschased from Mr. Winslow, with low water for two successive years, to prevent the rafting of poles from the Upper Mississippi, they have struggled on as best they could until this year, when being favored with a good stage of water, they have been enabled to secure the necessary amount of poles required, not only to rebuild the old line, but also to commence the construction of other lines through the interior of the state. Work will be commenced this week on a new line to Minneapolis via the St. Paul and Pacific Railroad. We also learn that a line will be erected by the middle of December, on the route of the Minnesota Central to Faribault. In addition, the company are building a new line from Winona to Rochester, which will, in all probability, be extended along the route as fast as the Winona and St. Peter Railroad progresses. We trust the public, appreciating the difficulties under which the telegraph company have been laboring, will bear patiently with the occasional interruptions and delays to which they may be subjected for a while, feeling assured that the company will, at the very earliest day possible, remove, as near as practicable, every difficulty in the way of constant and perfect communication.

THE SAINT PAUL PRESS.

Historical Society

VOLUME V. SAINT PAUL, SUNDAY, OCTOBER 8, 1865. NUMBER 233.

UNDER SENTENCE.

A VISIT TO THE CONDEMNED MEN AT THE FORT.

Pryor's Execution Postponed Until Friday the 13th.

THE INDIANS MAKE THEIR PUBLIC EXIT ON WEDNESDAY.

Autobiographies of Messrs. Six and Bottle.

THE CRIMES FOR WHICH THEY WERE CONVICTED.

Heartrending Interview Between Little Six and His Wife.

Theatrical Performances of the Red Men.

Pryor's Appearance and Sketch of His Life.

During the coming week three executions will take place at Fort Snelling, unless some clemency now unexpected, be interposed.

John Pryor, the soldier belonging to the 6th Indiana Cavalry was, according the first order received, to open the series on Tuesday, but another order has changed the day for his execution to Friday, the 13th. The Indian chiefs, will, accordingly, be the first to take their departure for the happy hunting ground of their fathers, Wednesday being the important day fixed for the, to them, momentous event.

THE PREPARATIONS.

As the execution will be public, it has been deemed unadvisable to have it take place near the Fort buildings, lest fire should be communicated to them, and accordingly a spot on the open prairie, about a quarter of a mile above the post, has been selected for the erection of the gallows.

The coffins for the condemned men have been made, and the frame work for the scaffold was being put in shape yesterday, though the gallows will not be erected until Wednesday morning. The execution will take place between twelve and three, Little Six and Medicine Bottle being swung off at the same time.

LIONS OF THE FORT.

These Indians have been, ever since their confinement, an object of interest to visitors, and since the sentence for their execution has been promulgated, they have become the lions of the place. Every one seems to want to see some one who is going to be hung, and, as Pryor is a white man, visitors have a little hesitancy about intruding or asking to intrude upon him; but towards Mr. Lo, the poor Indian, no such feeling of delicacy is manifested, and the rush to call upon these distinguished chiefs has become so great that Col. McLaren has been compelled to forbid admittance. The Fort, consequently, has lost its attractions until Wednesday.

THEIR QUARTERS AND APPEARANCE.

Within the guard house, a room about six by sixteen has been partitioned off with rough boards; and here the Indians are confined. The furniture consists of a bunk, stand, bench and box, which latter article Medicine Bottle politely shoved across the room for us to sit upon. For an Indian, Medicine Bottle has quite an art gallery, and we found lying upon the stand a photograph of his brother, Gray Eagle, an ambrotype of his sister's child, ambrotypes of two of his Sioux friends gaily decorated with feathers and a photograph of one of the officers at the Fort. There are also on the stand some Christian Commission tracts printed in English. This is sowing good seed on terribly rough ground, as they can't read Indian, English, or anything else.

As we entered the room Little Six was sitting on the bench quietly smoking while Medicine was reclining on the bunk. Both arose and with their usual suavity shook hands and grunted. We thought at first that we detected a little dejection in their appearance, but this seemed to wear off during the interview, though at no time did they appear as jovial as before their sentence was announced. When we called upon them three weeks ago, their faces were lighted up almost constantly with a broad grin, and we noticed yesterday that though they indulged in an occasional smile, there was a marked absence of grin.

They are dressed in soldier's clothes, wear shirts and neck-ties, and wear, suspended by a tape around their necks, the crucifix, which has been furnished them by their spiritual adviser, Father Ravoux.

CHARMING INNOCENCE.

By means of an interpreter we held a couple of hours of sweet converse with these charming creatures, and found that they were the most innocent, lamb-like beings in existence. Their purity of heart and deed—if we accept their statements—reaches almost to the point of sublimity.

LITTLE SIX'S AUTOBIOGRAPHY.

Shakopee alias Little Six, was born at Shakopee, where his father's band and village were at that time located. He is fifty-four years old, and upon the death of his father, which occurred five years ago, he became chief of Six's band, numbering about four hundred men, women and children. He has three wives and three children. Two of his wives are on the Missouri, and one resides at Faribault. He was married to the latter squaw five years ago, but has no children by her.

He says he was at Red Wood when the massacre commenced. Thirty of his band were at Rice Creek about six miles above, and they, with some others, commenced killing the whites when he knew nothing of it. The first that he knew of it was early in the morning when he was out feeding his oxen an Indian came along and said "old man you had better run quick, the Indians are killing all the traders and taking away the goods." He sent word by this Indian that they had done wrong, that the government was feeding and caring for them. The same morning a party of Indians who had been engaged in the murders, passed by to go to Little Crow's camp, two and a half miles distant, to tell what they had done. Little Crow said that as they had commenced it, they might as well join hands and get all they could.

Little Six, the innocent creature, was so grieved that he went up on a high hill and sat there. He finally came down, heard firing across the Minnesota river, and at the Lower Agency, and saw and told Joe Reynolds what direction to pursue to save his life. Soon after this valiant rescue, another white man with some women came along, and he also directed them where to go, but they did not follow his advice, and were killed.

Subsequently this good man went to Reynold's house, and knocked at the door four times, the fourth time the knock being so hard as to burst in the door. He then plundered the house, throwing out quilts, blankets, coats, pants, shirts, and everything he could get hold of. These things were gathered up and carried off by the squaws. He had heard that the other Indians were robbing the traders, and he thought it was time for him to get his share, but he failed even then, as the rest of the Indians cheated him in the division.

He remainded behind and took no part in the fighting for four days, but was finally drawn into it. He was at Fort Ridgely at the time of the second engagement. He saw smoke coming out of the windows and fired twice, but was at such a distance that he could not tell whether he killed any one or not. The next day he joined in making an attack on New Ulm, but only fired one shot, and that was at an ox. He was also at the battle of Wood Lake, but did not fire a single shot. There were about four hundred at this battle who did not fire. This was the last battle that he was in, and he then ran away and did not surrender to Gen. Sibley. The Indians had done badly and he was ashamed to see any white man.

The out-break, he claims, was not previously talked over, and if it had been confined to his band alone he would have endeavored to have controlled it. There were chiefs over him, the same as in our army, he said, one officer is superior to another, and he could not control them.

He did not kill any white person in any way, and saw nothing of Medicine Bottle during the massacre.

MEDICINE BOTTLE'S AUTOBIOGRAPHY.

Medicine Bottle informed us that he was born at Mendota and is thirty-four years of age. His father died twelve years ago, and his brother, Grey Eagle, (also called Gray Iron), succeeded to the leadership of the band, which numbered one hundred and forty men, women and children. This man was first soldier under his brother. He has one wife and four children, but has not heard from them for two years and does not know where they are.

He is also another remarkable specimen of innocence. He was sleeping as any gentle lamb would, with his wife and children, at Red Wood, when he was aroused in the night by Indians passing with their guns. He imagined they had been attacked by the Chippewas, and taking his gun, went down to the Lower Agency where he saw white people lying dead in every direction. He did not even fire his gun at the Agency, but returned home in sadness.

He was not at Fort Ridgely at the time of the fighting, but was at the first battle of New Ulm, and not at the second. Here he saw smoke coming through the windows, and fired twice, but cannot tell whether he killed any one or not. He was at Wood Lake and fired three times, but can swear that he didn't kill anybody. That was the last fight that he was in, and his memory becoming refreshed by some means since his statement in reference to New Ulm, where he didn't know the effect of his shots, he declared that he killed no one during the entire massacre.

WHAT THE EVIDENCE SHOWS.

The evidence against these men was chiefly obtained from Indian witnesses. It was proven that Medicine Bottle and another Indian killed Philander Prescott, the man who had charge of their farms on the reservation. A third Indian cut off his head, threw it up into the air, and then shot a bullet into it after it fell. It was also shown that he killed men, women and children while on their way to New Ulm.

Little Six is convicted out of his own mouth. On the first day of the outbreak, he informed one of the witnesses that he had killed seven women and children. A squaw testified that on the afternoon of the first day Little Six came to Little Crow's house and told that Chief in her presence, that he had done as he (Crow) wanted him to do, and had killed thirteen women and children. It was also proven that he shot and killed a man just as he stepped out by his house on the opposite side of the river from Red Wood, and that when the women and children attempted to run, he pursued them and dispatched them with an axe.

AN AFFECTING INTERVIEW.

The wife of Little Six, who lives at Faribault, has changed her base temporarily to Mendota. She comes to see him every day, and brings him some articles of food. She entered the prison yesterday, while we were present, with a pail of catfish soup.

Little Six was seated astride the bench, with his back to the door, engaged in rubbing up some tobacco. His wife sidled in and took a seat close to his back, neither one speaking or exchanging looks. After ten or fifteen minutes spent in fixing the tobacco, he turned himself about, sitting lovingly beside his bride of five years, since, his feelings, probably, being so overwhelming that silence reigned supreme. He filled his pipe, and after a few hearty whiffs passed it to the squaw of his bosom, who gracefully accepted it and puffed away with a serene countenance. And so the pipe passed round to Medicine Bottle and the two other squaws who accompanied the bride, but the catfish soup was neglected. Each round the pipe was replenished by Little Six, and was the counterpart of the first. The interpreter informed us that the bride feels very badly over the prospective fate of her husband. At all events, the interview between them yesterday was thrilling, touching and painfully beautiful.

THE DRAMA—NOT AFRAID TO DIE.

In response to the question whether he was afraid to die, Little Six became dramatically inclined. He pointed upwards, looked sideways, straightened himself up to his full height, and said:

"As I have said before, the Great Spirit placed me on the earth as a man, and I have got the credentials to show for it. I never killed any one, and am partly a woman on that account. If they are going to kill me I am ready, I am in a hurry for it. I am in a hurry for it."

When he spoke of being killed he made suggestive motions with his hands in the immediate vicinity of his throat, from which we were led to infer that he is acquainted with the process of strangulation. After pausing a moment when he had delivered himself of the above, he was again attacked with the drama, and gesticulating vehemently, and in all sort of shapes, said:

"My name is all over the whole world. As far as I can understand I am on a pivot, and I am waiting for it to turn every minute."

A similar question propounded to Medicine Bottle brought forth something of a theatrical display. He gave one of his angelic smiles to intimate that being afraid to die was a good joke, braced his feet like a prize-fighter and gesticulating with his hands declared:

"I never was afraid to die, and am not yet. The Great Spirit will let me know what time I have got to die. He has charge of me. I consider myself a man, every inch of me."

When asked if they ate heartily and slept well, Medicine Bottle laughed outright, and declared that they never enjoyed themselves better or had better appetites.

WHAT THE CROSS MEANS.

They did not seem to have a very clear idea of what they were wearing the crucifix for, but Medicine Bottle finally said, "The cross was given to me to signify that when I am dead the Great Spirit will take care of me."

INDIAN PECULIARITIES.

The bravado with which they declare their readiness to meet death, is characteristic of the Indian race, and they will, undoubtedly go to the scaffold with as terror-stricken hearts, but as bold fronts, as were ever seen on such a trying occasion.

THEIR GUILT.

The extent of their crimes, especially those committed by Little Six, will never be enumerated. Almost the last words uttered by White Dog before he swung off at Mankato, were that Shakopee and Big Eagle's brother (Medicine Bottle) got them into this trouble. Their bands were certainly foremost in the massacre, and if ever necks deserved the halter they are those belonging to L. S. and M. B.

John Pryor.

Passing into an inner room in the guard house, we find that an apartment similar to the one occupied by Indians, is the place of confinement of John Pryor, the only difference being that it has a cell opening from it where he is confined at night.

We found him lying on a bunk with a comrade reading to him. He appears much dejected, his thoughts seem to be confused, and he was not inclined to be communicative. He had not learned, when we saw him, that the court had decided adversely to him in the habeas corpus case, and, unfortunately his spiritual adviser, Father McDermot, had through some misapprehension, led him to believe that he would be turned over to the civil authorities yesterday. He expressed a faint hope of escaping the death penalty, but it was plain to see that he felt much more, which hope we presume has been dispelled ere this.

HIS APPEARANCE.

Pryor looks like an ignorant man as he is, though not specially vicious. He has a very low forehead and the general appearance of dissipation. He can neither read or write.

HIS HISTORY.

As we learn from him, he was born in the city of Cork, Ireland, where his mother still resides. He is about thirty-one years old and came to this country with a cousin seven years ago and settled in Missouri. His sister died in Missouri two years before the war, but he has a brother younger than himself at St. Joseph, and also some cousins at Liberty. He was conscripted into the rebel army during the winter of '62 at Liberty, Mo., and on the 16th of the following August deserted to the Union lines near Vicksburg. From thence he went North, and at Indianapolis he enlisted in the 6th Indiana Cavalry. He was sent to Tennessee, where he participated in a number of battles, Lookout and Lost Mountain among the number. He was also with Stoneman on his famous raid, which resulted in his capture, but the Major of Pryor's regiment called upon those who were willing to attempt to break through the enemy's lines. Pryor was one of the number who succeeded in escaping, and with a single comrade, made his way across the country, for one hundred and eighty miles, reaching the Union lines at Atlanta.

After the battle of Nashville last winter, he was at his own request, transferred to this district, and stationed at Fort Ridgely. While on the way down from that post to Fort Snelling, he committed the crime for which he is condemned.

WHAT HE SAYS.

He says he does not think he has had justice done him. He did not have his senses when he did the deed, and he didn't know, only by being told that he committed the crime. He had been drinking very hard and thinks he was crazy at the time. He had no quarrel with Stillfox previously, and first met with him at Milwaukee when on the way to this State. This is the first crime that he ever committed. He was always respected as a soldier, and never showed any cowardice on battle field. He had never fired his gun but twice in engagements while with the rebels, and then he took the pains to shoot in such a way as to hurt no one. In reference to the sentence he said:

"I hope there will be a change of sentence, but don't know as there will. I reckon it is too near the time now to change it."

SPIRITUAL ADVISER.

He is a Catholic and is faithfully attended by Father McDermot, of Minneapolis. He spends most of the daytime in listening to religious works which are read to him by a comrade who is permitted to keep him company for that purpose.

MISCELLANEOUS.

During the progress of the habeas corpus case he has watched with eagerness for the PRESS to learn the status of affairs, and if he could not obtain one he would pass word through the other prisoners until the desired information reached him.

As all hope has now vanished, he will probably devote the brief period of his life yet remaining to seeking the consolations of religion.

RAILROAD ITEMS.

The Minnesota Valley road was yesterday completed to Mendota, and a junction made with the Central road. The track is laid on the Valley road to within five miles of Shakopee or fifteen miles beyond Mendota.

The negotiations between the Valley and Central companies have at last resulted in an agreement whereby the former are to complete the road to a temporary terminus to West St. Paul, at St. Paul Bridge, by the first of June next.

The Minnesota Central was yesterday completed or the track laid to within four miles of Faribault. The road will be completed and the cars running to Faribault on Thursday next.

A sad accident occurred on this road near Mendota last Friday, whereby two men engaged in coupling detached portions of a freight train were crushed between the colliding cars. One had his leg broken, and the other his foot crushed. Amputation would be necessary in both cases.

THE JOINT CANVASS.

The following appointments are announced for the joint canvass of the State by Gen. Marshall and H. M. Rice:

At Rochester on Monday, Oct. 9.

Hon. Ignatius Donnelly's Appointments.

At Cannon Falls on Monday, Oct. 9.

BOARD.—A few pleasant Rooms to Rent, with Board, at Mrs. D. O. OAKES', Corner Bench and Minnesota streets. oct7 3t

$55 A MONTH.—Agents wanted that can earn from $55 to $100 a month, and all expenses paid. For full particulars address with stamp, E. E. LOCKWOOD, Detroit, Michigan. oct8 d&w1w

SCAN. MAG.—Some rather startling developments have been made within the past week, which implicate persons heretofore in high standing in this community. We understand that O. A. Hadley, formerly County Auditor, and at the time General Agent of the Farmers' Insurance Company, had some time since a young lady living in his family as an adopted daughter. The young lady, some three years since, was sent East to complete her education, and about a year since returned to her home at Hadley's, and that sometime thereafter a criminal intercourse was commenced between the two, which was kept up until the marriage of the lady some three months since to Hadley's brother-in-law, a Mr. Kilbourn. Soon after the marriage, Kilbourn became aware of the relations existing between his wife and Hadley, and immediately began quietly to investigate the affair, when he found more than his worst fears realized. Hadley finding that his head would require a different climate, on Tuesday morning of last week bade a very quiet adieu to the lovely city of Rochester, and went to seek his fortunes in some distant clime. Kilbourn, we learn, has gone to California. The unfortunate young wife is left without means and sick.

Other circumstances are said to be connected with the affair, which render it peculiarly aggravating, and stamp Hadley as a villain of the deepest dye. We think it altogether probable that Hadley pursued the safest course in leaving the country, as the father of the injured lady was so much enraged upon learning the fact that there would, without doubt, have been a call for a coroner's inquest, where Hadley would have been the subject had he remained. The verdict of the community would be served him right!—*Rochester (Min.) Republican.*

New Advertisements.

BOARDERS WANTED.—Gentlemen and Ladies can be accommodated with Board and good Rooms at Mr. A. WILSON'S, on the corner of 11th and Pine-streets. Enquire at A. Wilson's Tin Store on Jackson-street, near the International. oct8-2t

PIANOS TO RENT.—Enquire of E. A. DODGE, at L. Dayton's office, under International Hotel, or at his residence on Dayton's Bluff. oct5-1w

EMPLOYMENT.—$75 a Month—Agents wanted to sell Sewing Machines. We will give a commission on all machines sold, or will employ agents who will work for the above wages and all expenses paid. Address, D. B. HERRINGTON & Co. Detroit, Mich. oct8d&w1w

From 15 to 20 per cent Saved.

E. WILKOSHESKY,

MANUFACTURER AND WHOLESALE Dealer in all kinds of **Gilt, Rosewood, Black Walnut and Imitation Mouldings, Picture and Looking-Glass, Oval and Square Frames,**

(by two dozen or one hundred for the trade only) I would call special attention to the *Black Walnut Rustic Frames* of my manufacture. Send for Circular. Steam Factory 282 and 284 East Madison street; P. O. box 1992, CHICAGO, Ill. oct8 deod1m

THE ANNUAL FAIR

For the Benefit of

St. Joseph's Orphan Asylum

Will be Opened

AT INGERSOLL'S HALL

On Tuesday Evening, Oct. 10,

At 7 o'clock, and continue during the Afternoons and Evenings of Wednesday, Thursday and Friday.

Children not admitted in the Evening, except with their parents.

Tickets 25 cents. Season Tickets $1. oct8-5t

FARM AT AUCTION!

ON

Monday, Oct. 30th, at 11 A. M.

On the premises, Section 17, Town of Oakdale, Washington County.

FAIRCHILD & CO.

will sell the Farm of Robert Watson, eight and a half miles from St. Paul on the Stillwater road opposite the Half-Way House—containing 200 acres, of which 70 are under fence, 45 in cultivation, 45 meadow.

Wood and unfailing Stock Water and Well, a good Farm House, a good Granary, Barn and other out buildings.

A Garden, (half an acre) filled with choice Fruit and Shrubbery.

The Farm is handsomely and desirably situated and soil good.

At the same time we will sell all the Agricultural Implements and part of the Stock and Furniture.

Terms one-third cash and balance in one and two years. Sale positive.

FAIRCHILD & CO., Auctioneers.

oct8-2t

FAMILY DYE COLORS.

Patented October 13, 1863.

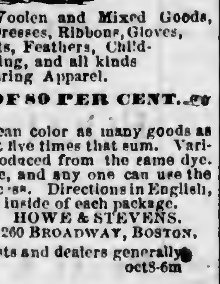

Black, Black for Silk, Dark Blue, Light Blue, French Blue, Claret Brown, Dark Brown, Light Brown, Snuff Brown, Cherry, Crimson, Dark Drab, Light Drab, Fawn Drab, Light Fawn Drab.

Dark Green, Light Green, Magenta, Maize, Maroon, Orange, Pink, Purple, Royal Purple, Salmon, Scarlet, Slate, Solferino, Violet, Yellow.

For Dyeing Silk, Woolen and Mixed Goods, Shawls, Scarfs, Dresses, Ribbons, Gloves, Bonnets, Hats, Feathers, Children's Clothing, and all kinds of Wearing Apparel.

A SAVING OF 80 PER CENT.

For 25 cents you can color as many goods as would otherwise cost five times that sum. Various shades can be produced from the same dye. The process is simple, and any one can use the Dye with perfect success. Directions in English, French and German, inside of each package.

HOWE & STEVENS, 260 BROADWAY, BOSTON.

For sale by druggists and dealers generally. oct5-6m

QUARTERLY REPORT OF THE Condition of the

First National Bank of St. Paul

Monday, October 2, 1865:

RESOURCES.		
Discounts		$380,028 84
Collections, remittances, cash items, &c		66,025 22
Furniture and fixtures		1,596 96
Premiums		36,118 88
Due from banks and bankers		165,979 13
Expenses		3,594 04
Taxes paid since July 1st		4,146 16
Legal Tender, National Bank Notes and Specie		535,711 05
U. S. Bonds deposited with U. S. Treasurer to secure circulation	$600,000 00	
U. S. Bonds deposited with U. S. Treasurer to secure deposits	200,000 00	
Other U. S. and State securities	539,213 21	1,339,213 21
Total		$2,532,413 49
LIABILITIES:		
Capital Stock paid in		$600,000 00
Surplus fund		18,725 69
Circulation		532,000 00
Deposits, including U. S. Depositary accounts		1,265,720 81
Due Treasurer of United States		40,568 10
Due banks and bankers		49,360 97
Profit and Loss		26,037 92
Total		$2,532,413 49

STATE OF MINNESOTA, County of Ramsey, } ss

I, Horace Thompson, Cashier of the First National Bank of St. Paul, do solemnly swear that the above statement is true to the best of my knowledge and belief.

HORACE THOMPSON, Cashier.

Sworn and subscribed before me this 2d day of October, 1865. L. E. REED, Alderman of First Ward, City of St. Paul.

New Advertisements.

CLOTH, CLOTHING

AND

GENTS'

FURNISHING HOUSE,

158 3d street, St. Paul,

T. B. CAMPBELL

Is now in receipt of and receiving a large and elegant stock of Fall and winter goods purchased before the late advance in prices A large and complete stock of

GENTS' FURNISHING GOODS

THE CLOTHING DEPARTMENT

comprises a large and elegant assortment, viz:

OVERCOATS,

Beaver, Pilot, Chinchilla, Whitney, and Petersham,

In prices ranging from $10 to $75.

BUSINESS SUITS,

Fancy and Plain Styles.

English Walking Coats,

FRENCH SACQUE COATS,

In fact everything to be found in a first-class Clothing House. A fine stock of

BOYS', YOUTHS'

AND

Children's Clothing!

HATS, CAPS, FUR GLOVES, BUFFALO COATS, AND ROBES, BUCK GOODS, in endless varieties. Agent for

Ballou's French Yoke Shirts,

Ward's Rubber Enamelled Collars and Wristbands.

Rubber Clothing, Blankets, &c.

The Custom Department is under the able management of Mr Ten Eyck, of New York city, in which will be found a large and well selected stock of

English, French and German Cloths.

FANCY COATINGS, CHINCHILLA, BEAVER, AND PILOT OVERCOATINGS.

FANCY CASSIMERES,

Silk Worsted and Velvet Vestings.

A good assortment of

Trunks and Valises.

Enameled Carpet and Leather Traveling Bags.

September 8, 1865. sep8-1y

MORGAN & M'CLOUD.

Real Estate Agents,

SAINT PAUL MINN.

We Offer for Sale, at Great Bargains,

A desirable Residence in Lower Town, in a central and pleasant location, with Barn and every convenience. The house is two stories, in good repair, with good cellar and well. Lot is 100 feet square, well filled with shade trees and shrubbery. Price reasonable.

Also a Brick House and large lot in Upper Town—with Barn—in good location.

House and Lot on St. Anthony street, $1,100.

House and Lot on Pine street (Lower Town) $1,100.

Four Lots in Brunson's Addition.

Twenty-five feet on Third street, near Minnesota.

We can suit any one desirous of purchasing for use or investment

MORGAN & M'CLOUD.

sep7-1y-1st

ITCH. (WHEATON'S OINTMENT) ITCH. Scratch. Scratch.

Will cure the Itch in 48 hours—also cures Salt Rheum, Ulcers, Chilblains, and all Eruptions of the Skin. Price 50 Cents; by sending 60 Cents to Weeks & Potter, Boston, Mass., will be forwarded free by mail. For sale by all Druggists. VAWTER & ROSE, St. Paul Agents. june30-d&w-6mo-1stp

DRY LUMBER.

We have now on hand a large stock of **Building Lumber, Fencing, Pickets, &c.,**

Which we offer for sale at the lowest prices. Lumber yard on First Street.

ANKENY, ROBINSON & CLEMENT, Manufacturers of Lumber, Minneapolis, Minn.

my-1y1st

CHAS. A. B. WEIDE, JOS. F. WEIDE,

CHAS. WEIDE & BRO.

WHOLESALE GROCERS.

137 Third Street,

ST. PAUL, MINN.

1stp-juy23-3m

DR. SIMONTON,

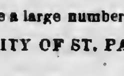

DENTIST,

Ingersoll's Block, 3d street, St. Paul.

PRICES—Teeth on Vulcanite, $30 per set; best Gold Fillings, $2.50 to $4.00. aug18-1y

ST. PAUL FOR SALE!

I have a large number of the BEST LOTS IN THE CITY OF ST. PAUL, which I will sell

VERY LOW.

Also a LARGE QUANTITY OF FARMING LAND, in the immediate vicinity of the city, to be sold -

Half the Usual Rates.

I am no agent for other parties, but sell my own property, and can therefore

DECIDE AT ONCE

on all offers made.

OSSIAN E. DODGE,

Fourth street, third door west from the City Hall Park.

au 15-2m-1st

SITUATION WANTED.

A young man desires a situation in this City or State as Book-Keeper, or in some capacity where he can be generally useful. Has been for nearly five years in business in New York. Best references given. Address, stating business, &c, [illegible] 871, New York. oct8-1t

New Advertisements.

PARK PLACE HOTEL.

Sash, Doors and Blinds.

100 Doors, raised panels, moulded on both sides.

122 Window Sash, for 10x18 glass.

103 Inside Window Venetian Shutters, hard wood.

All to be made out of the best seasoned lumber, and in the best manner. The Window Sash to be delivered by the 1st of December; the Doors by the first of March and the Blinds by the 1st of May. Bids will be received for the manufacture of the above by

GEO. W. FARRINGTON, Park Place.

oct4-1w-1st

THIS WILL CERTIFY THAT I have appointed Col. George W. Farrington my attorney in fact and do hereby authorize him to sell all real estate in the State of Minnesota belonging to the estate of the late Thomas B. Winston. AVERY S. WINSTON.

New Orleans, September 11, 1865.

The following desirable real estate will be offered for sale for a short time, and will be sold low for cash in order to close up the estate:

Lot.	Block.	
9	12.	corner Franklin and Pearl streets, 60x150.
1	27.	corner Fort and Chestnut streets, 60x150.
2	27.	corner Fort and Chestnut streets, 60x150.
5	28.	corner Fort and Chestnut streets, 60x150.
7	34.	corner Elm and Franklin streets, 60x150.
4	31.	on Exchange street, 60x150.
4	35.	fronts Public Park, 60x150.
1	19.	on Main street, with three dwelling.
8	54.	on St. Anthony St., with four dwellings.
24	26.	on Eagle street.

Also, Lots in Leech's Addition and in various other parts of the city.

Also 430 acres adjoining Lake Como.

Also eight acres adjoining the Race Course, together with lands and lots in various other parts of the State. Apply to

oct4-1w1st GEO. W. FARINGTON.

A SPLENDID STOCK!

The Messrs. Elfelt

have just received a splendid assortment of

DRY GOODS,

consisting in part of

100 Pieces Cloaking Cloths,

1000 Balmoral and Hoop Skirts,

500 prs Wool Blankets,

300 Plain and Fancy Shawls,

500 Bugle Sets & Ornaments,

1000 Cords & Tossils, latest out,

200 Gross Dress Buttons, (New Style.)

100 doz Water Fall & Hair Nets

Elegant

CLOAKS AND BASQUETINES

Beautiful

PLAIN & FANCY SILKS,

All Wool Corded Repps

The Handsomest

DRESS GOODS

ever brought to the State.

Domestics, Hoisery, &c., &c

Call and Examine. We are determined not to be undersold at

ELFELTS'.

sep16-3m-1m1st

HUMAN HAIR!

L. P. FRANKLIN,

Bridge Square, St. Paul,

Wig Maker & Importer of

HUMAN HAIR,

Wigs, Braids, Bands, Curls, &c.,

MANUFACTURED BY HIMSELF,

And warranted of the Best Material and Workmanship, at PRICES WHICH DEFY COMPETION.

Orders by Mail or Express will receive prompt attention.

Private rooms for Ladies' Hair Dressing, Frizzing, Shampooing and Dyeing.

The only BROWN DYE in the world applied and for sale.

N. B.—Gentlemen's Hair Cut with judgment and taste.

BRIDGE SQUARE, ST. PAUL. ap6-1y-1st

FARMERS

Don't order until you see the

WOOD'S

Self-Rake Reaper!

AND

WOOD'S

PRIZE MOWER.

They are like General Grant,

Victors in Every Contest.

BIGELOW, MURDOCK & CO.,

General Agents.

mch15-1y-1st

New Advertisements.

OVER COATS,

FALL & WINTER BUSINESS COATS,

Fine Black Cloth Dress COATS.

Satinet, Cassimere and Doeskin PANTS.

Cassimere, and Silk Velvet VESTS.

A Large assortment of the above named goods just received.

W. H. TEMPLE,

Third st, 2d door above Minnesota.

Oct. 7, 1865.

Banks.

7-30. 7-30.

The First National Bank OF ST. PAUL

FILL ALL ORDERS PROMPTLY FOR THE JULY ISSUE.

SUBSCRIBE AT ONCE,

and secure the notes before the loan is exhausted.

Interest at the rate of

One cent per day on	$50
Two " "	100
Ten " "	500

We deliver the notes by express free of charge.

jy8-tf J. E. THOMPSON & CO.

SECOND

National Bank of St. Paul.

Paid up Capital $200,000.

This Bank is now in successful operation and tenders its services to Banks, Bankers and others in the transaction of legitimate banking business.

Drafts for Sale on

LONDON, DUBLIN, BREMEN,

and other principal European cities.

Collections upon all accessible points in the Northwest will be made and remitted for on day of payment at current rates of exchange. Highest Market Rates paid for Gold, Silver and Foreign Exchange. This Bank is an agent for subscriptions to the popular United States 7-30 Loan, and these notes will at all times be kept on hand for sale in sums of from Fifty Dollars upwards.

E. S. EDGERTON, President.

JOHN NICOLS, Vice President.

D. A. MONFORT, Cashier.

DIRECTORS:

JOHN NICOLS,	F. B. FARWELL,
J. B. STEWART,	N. B. HARWOOD,
B. PRESLEY,	J. B. BRADEN,
C. H. SCHURMEIER,	JOSEPH DAILEY,
P. BERKEY,	F. R. SMITH,
I. C. GEORGE,	ISAAC STAPLES,
E. S. EDGERTON.	

St. Paul, July 8th, 1865. apr9-1y-1st

7-30. — 7-30.

IMMENSE SALES OF THE GREAT

U. S. 7-30 LOAN

AT THE

First National Bank, SAINT PAUL.

The Best and Safest Investment

FOR

CAPITALISTS, GUARDIANS, SOLDIERS

and all who have money to spare.

Interest Payable Semi-Annually.

No Taxes on this Investment.

Notes in sums of Fifty Dollars and upwards. Bonds sent by Express free of charge. Payment to be made in National Currency or Eastern Exchange. Interest allowed on one and two year five per cent notes in exchange for Seven-Thirties

J. E. THOMPSON, Agent.

m10-tf-1stp

Notice to Returned Soldiers

and Others Wishing to Invest

IN THE GREAT

U. S. 7-30 LOAN!

The Second National Bank of Saint Paul,

Corner 3d and Wabashaw sts.,

Keeps these notes constantly on hand for immediate delivery and for sale in sums from Fifty Dollars upwards.

The Cashier of this Bank has been appointed Special Agent to receive subscriptions to the Loan and will be happy at all times to afford every information in his power regard to it.

The interest on these notes is payable semi-annually. They are FREE FROM TAXES and are the best and safest investment for all who have any money to spare.

The Loan is being absorbed so rapidly that those who contemplate investing in it had better do so quickly or they may be too late.

D. A. MONFORT, Agent.

ST. PAUL, July 8th, 1865. jly8-tf-1st

BORUP & OAKES,

Bankers and Exchange Dealers,

GOODRICH BLOCK, THIRD ST.,

SAINT PAUL, MINN.

Established in 1851.

Collections payable in the City made free of cost, and throughout the State free of charge beyond actual expenses incurred. Remittances made the day after collection at the lowest rate of Exchange.

Orders for Land Warrants, State Warrants, United States Bonds, County and City Bonds promptly executed at the lowest rates. City, County and State Taxes paid. State and United States Coupons paid at our Counter.

References:

Dollner, Potter & Co., New York.	Johnston Bros. & Co Baltimore.
Kissam & Co., N. Y.	Rutter, Endicott & Co. Chicago.
Roche Bros. & Coffey, New York.	Bank of Galena, Galena.
Drexel & Co, Philadelphia.	Allen, Copp & Nesbitt, St. Louis.
Exchange Bank, Bost'n	State Savings Association, St. Louis.
Spencer, Vila & Co., Boston.	Franz Ilch, Schluter & Sohn, Hamburg.
Brown, Shipley & Co., Liverpool.	A. Marcuard & Co, Paris.

feb16-1y

NATIONAL

Marine Bank of St. Paul.

PAID UP CAPITAL $100,000.

A GENERAL BANKING BUSINESS TRANSACTED.

Gold, Siver and Exchange bought and sold. Coupons paid. Collections promptly made and remitted at current rates.

Agents for the popular

7:30 U. S. Loan.

NEWTON BRADLEY, President,

JOHN HOLLAND, Vice President.

O. B. TURRELL, Cashier.

Directors.

John Holland,	C. Proal,
John Curtis,	D. Wells, Jr.,
O. B. Turrill,	Edward Webb,
P. P. Furber,	Newton Bradley.

je21-d1y

The St. Paul Daily Press.

[PUBL]ISHED DAILY, TRI-WEEKLY AND WEEKLY.

[O]ffice---Adjoining the Bridge.

Terms:—DAILY PRESS—By mail, $11.00 per annum, or $1.00 per month, *invariably in advance.*

TRI-WEEKLY PRESS—$7 per annum; $3.50 for six months; $1.75 for three months; 60c. for one month.

WEEKLY PRESS—One copy, one year. $2.50; six months, $1.25; clubs of four copies, one year, $9.00; clubs of ten copies, one year, $20.00; clubs of twenty copies, one year, $40.00.

UNION STATE TICKET.

FOR GOVERNOR,
GEN. WILLIAM R. MARSHALL,
Of Ramsey County.
FOR LIEUTENANT GOVERNOR,
THOMAS H. ARMSTRONG,
Of Olmsted County.
FOR SECRETARY OF STATE,
Lieut. Col. HENRY C. ROGERS,
Of Mower County.
FOR STATE TREASURER,
CHARLES SCHEFFER,
Of Washington County.
FOR ATTORNEY GENERAL,
Col. WILLIAM COLVILLE,
Of Goodhue County.

Union County Ticket.

For Sheriff.—George Hammond.
For Treasurer.—Richards Gordon.
For Clerk.—Sherwood Hough.
For District Attorney.—Henry J. Horn.
For Register of Deeds.—Charles Passavant.
For Coroner.—Philip Schieg.
For County Commissioner.—P. P. Furber.

Union Legislative Ticket.

FIRST DISTRICT.
For Senator.—C. D. Strong.
For Representatives. — Wm. Branch, H. S Fairchild.

TWENTY-FIRST DISTRICT.
For Senator.—W. L. Banning.
For Representative.—R. B. Galusha.

THE JOINT CANVASS.

The debate Between Messrs. Marshall and Rice, at Wabashaw and Lake City.

WABASHAW, Thursday Evening, October 5, 1865.

Editors St. Paul Press:

According to previous arrangements, Gen. Marshall and H. M. Rice spoke here to-night. Mr. Rice led off by stating that "he had always been a Democrat," never affiliated with any other party. Rose superior to his party when the rebellion began, and in common with Andy Johnson, supported the Government—voted for Lincoln the second time he ran—and behaved himself generally, tolerably well, appologized for being now in the Democratic ranks—said Johnson was a Breckenridge Democrat before the war—old issues were dead—Lincoln had called on Democrats for aid, early in the war, and they had not retarded the action of the Government—he repudiated Vallandigham—he (Rice) had been a good Union man throughout the war, and whatever sins he might have committed before, he wanted the people to forgive, reminding them that "to err is human."

There were two parties in the country; the Great Democratic, Conservative Union, Republican Party, which he represented in this canvass, and the Fanatical Republican party of which Phillips, Sumner, and Thad. Stevens were the leaders—States never lost their sovereignty—were always in the Union. Hold them as territories, and we must pay their war debt, and place Confederate bonds on a par with our own. He endorsed the reconstruction policy of President Johnson, and also unequivocally endorsed the *habeas corpus* resolutions of his party's platform. Slavery was dead, and he was glad of it; was now a Republican Conservative; advocated taxing Government bonds, and a *quasi* repudiator of the national debt; alluded to the negro as an unfortunate race, and not a desirable class of settlers, and thought the people of Minnesota were too wise to hold out inducements for them to come here by giving them the right of suffrage. He briefly touched upon several other topics, and closed by saying that Gen. Marshall and himself were friends of twenty years' standing, and that nothing could occur in this canvass to mar that friendship.

Mr. Rice was listened to in respectful silence. He would, doubtless, have elicited more applause, but for the fact that Orton's circus was performing in another part of the city.

Gen. Marshall was then introduced by W. J. Dugan, the Chairman, and was received with hearty applause. The General has many old acquaintances hereabouts, who will not forget him this Fall. He said that the main issue before the people of Minnesota was whether the Democratic party, with the record it had made for itself during the war, its continual assaults upon the Government, its opposition to every measure adopted for the defense of the country against the assault of traitors, was the party to be now trusted with the government of the nation. He briefly reviewed the weak and temporizing policy of Buchanan, and pointed to the important aid and comfort which traitors derived from his administration in the early stages of the Rebellion, and clearly demonstrated the fact, that all through the war, the Democratic party, as a party, opposed the Government in its endeavors to suppress the Rebellion. He referred to the Chicago resolutions as a fine illustration of their sympathy with the Government, mentioned the trial of EmersonEthridge by a military court, as coming under habeas corpus resolutions of the Democrats of Minnesota. There was no issue on the negro. It was merely an appeal to prejudice on the part of the Democrats. You cannot place the ballot in the red right hand of the traitor—red with the blood of your fathers, your brothers, your sons, and refuse it to the loyal black man, who has received honorable scars in the defense of our country.

He read extracts from the decision of the Supreme Court, proving clearly the right of Congress to issue bonds that should not be taxable, and asked if the people of Minnesota were ready to go to the extremity of nullification and of open rebellion against their Government.

He hoped, in view of Mr. Rice's manifold services in favor of a vigorous prosecution of the war against traitors in arms, and of the hearty support he had given Presidents Lincoln and Johnson, that the "mantle of forgetfulness" might be dropped over his past errors.

The General is a clear, logical and convincing speaker. He was frequently interrupted by long and continued applause. Wabashaw county will give its vote for Marshall in the present canvass, with full confidence in his integrity and ability to discharge the duties of Governor of Minnesota with credit to himself and honor to the State.

H. W. ROSE.

From the Lake City Leader.

JOINT DISCUSSION AT LAKE CITY.

The meeting Wednesday evening to hear the discussion between Gen. Marshall and H. M. Rice, candidates for Governor, was largely attended by an intelligent and attentive audience.

Gen. Marshall was first introduced by Judge Stout, chairman of the evening, and was received with loud applause. He spoke of the startling events of the war as having exhausted the interest of the people in political matters, and the consequent absence of the excitement so usual in a political campaign. The speaker alluded pleasantly to the friendly relations between himself and Mr. Rice, which had existed for twenty years.

He regarded the principal question before the people as being—Was the Democratic party, from its past record and history during the last few years, entitled to the support and confidence of the nation? He thought not. This he proved by a course of argument clear and convincing, that that party had forfeited all claim to power and respect. He glanced at the history of the Democracy, commencing with Buchanan, during whose administration the country was precipitated into war; their connivance at the acts of traitors in seizing government property, and the obstructions constantly opposed by that party to President Lincoln in his efforts to subdue traitors. Their course was so flagrant and disloyal that Mr. Rice himself severed his connection with them. and the speaker regretted that he should again have seen fit to return to his old love. Since the war the party had become demoralized, and was totally unworthy the confidence of the nation.

He then spoke of the claim of the Democracy as the only true supporters of President Johnson, and showed the utter hypocrisy and falsity of their professions from the contradictory resolutions of their platform.

He said the Constitutional Amendment allowing negroes to vote was not made a party test by the State Convention. He thought black men more entitled to a voice in the government than the traitors who had tried to destroy it, and had imbrued their hand in blood to accomplish its destruction. The speaker's eloquent remarks on this point were loudly applauded.

The General spoke nearly an hour, alluding to other questions before the people, which we cannot now do justice to; and although no orator, he commanded the close and respectful attention of the audience, by his plain, unassuming remarks, and at the close was warmly applauded.

Mr. Rice then took the floor. Notwithstanding the Democratic papers have tried to create a false impression that Marshall was not willing to canvass the State with Rice, it was plainly evident that the opposite was the truth of the matter. Mr. Rice has not much to say, and he said it in twenty minutest getting off some very dull remarks in a rambling, incoherent manner. He said he was not responsible for the sins of the Democratic party, was opposed to the nigger, and favored colonizing him. His remarks were happily received by a small group of the faithful, in one corner of the hall. Mr. Rice favored us with the longest speech he ever delivered. During his Congressionol career of ten years, his single effort was a model of brevity, from two to five minutes long. At Hastings and Red Wing we learn he spoke fifteen minutes at each place.

M. C. Smith was called out, but excused himself from making a speech at time.

ANOTHER REVELATION.

How British Sympathy with Rebellion was Manipulated.

Secret History of the Southern Independence Association.

How and by Whom the Society was Formed.

Its Object to Secure British Recognition of the South.

WASHINGTON, Sunday, Oct. 1.—The following interesting document has recently come into the possession of the government:

[CONFIDENTIAL.]

WICKLOW HOUSE, No. 1 CONNAUGHT-PLACE, Nov. 7, 1863.—*Sir:* A strong feeling exists among the friends of the Confederate States of America, that it would be desirable to organize in London a Southern Independence Association, with the object of diffusing information as to the merits of the war, in America, and of keeping before the minds of the British public the policy and justice of recognizing the independence of the Confederate States at the earliest possible moment.

As such an association must, in order to be successful, be composed of men of good political, commercial and social standing, its promoters desire, before taking further steps, to invite the gentlemen whose names are inclosed, and among whom (six) you will find your own to form a Provisional Committee.

All that is now requested of you is to agree to join that Provisional Committee conditional on not fewer than twelve of the accompanying names (six) doing the same.

As soon as twelve such conditional replies are received, a meeting of the Provisional Committee will be called to take further steps.

We have the honor to remain, Sir,
Yours, faithfully,
[Signed] A. J. B. BERESFORD HOPE,
W. S. LINDSAY,
ROBERT BOURKE,
Committee.

WHO ACCEPTED AND WHO DECLINED.

†Alexander Baring, Esq., M. P.—accepted.
*Marquis of Bath—accepted.
*Hon. Robert Bourke—accepted.
*Lord Campbell—accepted
*Lord R. Cecil—accepted.
†Earl of Donoughmore accepted.
†Hon. Earnest Duncombe—accepted.
†Sir James Ferguson, M. P.—accepted.
†W. R. Seymour Fitzgerald, refused to join after consulting Lord Derby.
†J. S. Gilliot, Esq.—accepted.
*W. H. Gregory, Esq., M. P.—accepted.
*Col. Greville, M. P.—accepted.
*Judge Halliburton, M. P.—accepted.
*A. J. B. Beresford Hope—accepted.
†Sir E. Kerrison, Baronet, M. P.—accepted.
*Marquis of Lothian—accepted.
†Sir Coutts Lindsay, Baronet—accepted.
*W. S. Lindsay, Esq., M. P.—accepted.
*George Peascocke, Esq., M. P.—accepted.
*James Spence, Esq.—accepted.
†Lieut.-Col. C. M. Sturt, M. P.—accepted.
†Lord Edwin H. Trevor, M. P.—accepted.
†William Fausiltart, Esq., M. P.—refuses to join.
*Lord Eustace Cecil—accepted.
†Sir A. Elton, Baronet—accepted.
†Lord Wharncliffe—accepted.
*Edward Ackroyd, Esq—accepted.
†G. E. Seymour, Esq.—accepted.
*Hon. C. Fitzwilliam, M. P.—accepted.
*John Laird, Esq. M. P.—accepted.
*W. Scholefield, Esq., M. P.—accepted.

*Persons whose names are marked thus were accepted, but contributed no money.
†Persons marked thus contributed money.

CALL FOR A MEETING OF THE PROVISIONAL COMMITTEE.

SOUTHERN INDEPENDENCE ASSOCIATION, ACKLOW HOUSE, No. 1 CANNAUGHT-PLACE, LONDON, Nov. 23, 1863.—*Sir* As upwards of the full requisite number of the gentlemen invited by the letter of the 7th inst., have already expressed their willingness to join the Provisional Committee on twelve acceptances coming, you are invited to a meeting of the Provisional Committee, to be held at the above address, on Wednesday, 2d December, at 1 o'clock, to consider the organization and line of conduct of the London Southern Independence Association.

If you can attend, your presence is earnestly requested. I am, &c.,
(Signed,) A. J. B. BERESFORD HOPE.

CONSTITUTION OF THE ASSOCIATION.

[CONFIDENTIAL.]

SOUTHERN INDEPENDENCE ASSOCIATION, ACKLOW HOUSE, CONNAUGHT-PLACE, W., Dec. 2, 1863.

SIR—At a meeting of the Provisional Committee for organizing the association, holden this day, the accompanying draft, constitution and circular were considered, and it was resolved to print and circulate them amongst the members of the Provisional Committee for revision and consideration.

You are earnestly requested to attend an adjourned meeting of the committee, at this address, on Saturday, the 12th inst., at 1 o'clock, and to bring the papers with you, with such corrections as may occur to you. If you are unable to attend, you are requested to have the kindness to communicate your suggestions to me previous to that date.

The committee will meet at Acklow House on the 12th inst., at 1 o'clock.

I have, &c.,
(Signed) A. J. B. BERESFORD HOPE.

SOUTHERN INDEPENDENCE ASSOCIATION.

I. An institution shall be founded in London called the Southern Independence Association, having for its object to diffuse information as to the merits of the war in America, and to keep before the mind of the British public the policy and justice of recognizing at the earliest possible moment the independence of the Confederate States.

II. It shall be governed by a committee composed of the gentlemen whose names are subjoined, with power to add to their number. The committee shall have entire control of the finances and publications of the association, and shall elect a chairman, vice chairman, and one or more honorary treasurers and secretaries out of their own number, and shall also have the power of appointing paid officers.

III. All persons desirous of becoming members of the association may be elected by the committee, who shall attest their sympathy with the objects of the association. The members of the association shall pay an annual subscription of at least ——.

IV. General meetings of the association may be held at the direction of the committee, at which only questions shall be discussed of which notice has been previously given. [This was a provision to exclude the subject of slavery from discussion, according to a report of a member of the committee.]

The association may be dissolved after the recognition of the Confederate States by Great Britain, by the vote of a majority of members at a general meeting convened for that purpose.

FROM ST. PAUL TO PUGET'S SOUND.

Northern and Central Pacific Railroad Routes Compared.

From the Buffalo Commercial Advertiser.

It has long been a favorite theory with commercial writers that the great current of the earth's trade would, in due time, be reversed, and flow from the West instead of the East. As its volume has increased, it has been forced to seek greater facilities of transit. When the Mediterranean became inadequate, trade went around the Cape of Good Hope, and afterwards around Cape Horn. For years the civilized world has unsuccessfully sought to pierce the narrow barriers at Suez and Darien. The rapid development of our continent now seems in a fair way to effect the long cherished dream by the speedy construction of the Pacific Railroad, thereby turning the world's commerce across our country.

The recent visit of English capitalists to this country, and the hints which they have given in regard to an active co-operation in our greatest railroad enterprise, have given a new interest to the subject, and have justified a renewed hope of its speedy completion. There is no doubt but that the construction of the Pacific railroad is one of the schemes of investment which is exciting the attention of those gentlemen, and that will ultimately receive their aid. This would at once ensure its completion. Buffalo is destined to be an important point on the new line of the world's traffic which is about to be established. Its future of full of grand possibilities which it is not at all chimerical to anticipate.

An examination of the official surveys of the Northern and Central Pacific Railroad routes shows the following results, which, it will be seen, are largely in favor of the Northern route.

Those surveys were commenced for the Central route at Council Bluffs, and for the Northern at St. Paul. Assuming Chicago and Fon du Lac as the eastern terminations of the respective roads, the distances west from each of these places to the points where the surveys commenced have been added, so as to establish a fair comparison:

From Council Bluffs to Benica, by Air Line..............Miles..		1,410
From St. Paul to Vancouver Oregon, by Air Line......Miles..		1,455
Actual Running distance by proposed Central route....Miles..	2,032	
Add from Chicago to Council Bluffs....................Miles..	400	2,432
Actual running distance by proposed Northern route..Miles..	1,864	
Add difference between the parallels of St. Paul and Fon du Lac..........................Miles..	40	1,904
Actual difference in favor of Northern Route.......Miles..		528
Aggregate ascents and descents of Central Route......Feet..		29,120
Aggregate ascents and descents of Northern route.........Feet..		17,654
Altitude at summits above the sea— Central..........Feet..		8,373
Altitudes of summits above sea —Northern ....Feet..		6,044
Length of level route of equal working expense, Cet'l...Mls..		2,583
Length of level route of equal working expense, Nr'n..Mls..		2,198
In Favor of Northern....Miles..		385
Add for excess of distance from eastern termination, against Chicago..............Miles..		360
Actual economic difference in favor of Nor'n route....Miles..		745

The difference in altitude at the crossing of the mountains of 2,329 feet is equivalent to 6 degrees of latitude in favor of the northern route.

* * * * *

Three railways have been projected to cross this continent from the Atlantic to the Pacific, and surveys of several routes made. The comparison above is made between the two most northerly routes and is significant. The "Northern Pacific" taking its departure at the east from the western extremity of Lake Superior is the one which, as it appears from the official surveys, is most to the interest of the northern States to have constructed first. It will be the shortest, with easiest grades, and of necessity, the least costly to build and operate.

The teas, silks, gums and spices of the East, which will be brought to our Pacific ports, will come by this Northern Railway to some point on the west end of Lake Superior, and will then, during the season of navigation, be brought, in powerful and swift steamers, to this city, here transferred to the railroad and taken to New York and Boston for sale, and shipment to Europe. In the winter season the entire transit across the continent will necessarily be by railroad, but during the season of open water on the lakes, the distance from Fond du Lac to this city can be more quickly made by steamer than by freight train. It can also be made more cheaply, three and a-half days being the estimated length of the voyage now, to be shortened probably by the construction of more powerful steamers than we have in use at present.

We have been in the habit of thinking the region lying at the western extremity of Lake Superior as far off and of no importance to us. To many it will be news that, by water, it is but a trifling distance further off than Chicago.

Nothing is surer than that these western waters will, before long, bear upon their bosom the riches of the Indies.

Railroad to St. Paul.

From the Missouri Democrat.

We are furnished with the following resolution recently adopted by the Board of Directors of the Cedar Rapids and St. Paul Railroad Company, which fully explains itself:

Resolved, That the Cedar Rapids and Saint Paul Railway will pledge itself to the Saint Louis and Cedar Rapids Railway, the North Missouri Railroad Company and the city of St. Louis, that it will at no time make any contract, time table or business arrangements with any other railroad company, with the intention, or for the purpose, of diverting business from the St. Louis and Cedar Rapids and the North Missouri Railroad Companies, but that said latter named companies shall always be offered as favorable connections and running arrangements as are offered to any other railroad company.

The above resolution furnishes another evidence of the friendly spirit entertained by the people of Iowa towards the people of Missouri and St. Louis, and their desire for a closer business connection with our people. It shows, too, the urgent necessity for our capitalists and business men to go to work in earnest to make the Northern Railroad enterprise a speedy success. Let us have a railroad connection with St. Paul, without having to go round by Chicago to accomplish it. The people of Iowa are manfully at work to effect this object, and the North Missouri Railroad Company in our own State, is actively devoting its energies to the same task. Let their efforts be properly seconded by our citizens who have the largest interests at stake, and we will soon have the cars running from St. Louis to St. Paul.

—General Sherman left St. Louis lately on a tour of inspection through his military division with a view to cutting down the forces and mustering out as many men as the exigencies of the Indian service permit. It is generally believed in military circles, that but a small force will be necessary to protect our northwestern frontier, and that a large portion of the army concentrated there will be speedily dispensed with.

—The *Herald's* special from Jackson, Miss., the 3d, says: "The election in this State passed off very quietly yesterday. The vote for Governor will be close between Judge Fisher and Gen. Humphreys. The returns from the southern portion of the State will probably secure the election of the former. Humphreys is not eligible, not having been pardoned by the President, and it will be unfortunate for the State if he is elected. In places where local candidates have sprung the admission of negro testimony in civil courts, the non-admission candidates are successful, thus repudiating the proclamation of Gov. Sharkey. Returns come in slowly, there being but few mail routes established. The legislature meets next Monday week. Many of the members will bring election tickets with their credentials. A general repudiation of everything looking toward the civilization of the negroes may be expected."

Special Notices.

THE BEST STRENGTHENING PLASTER IS THE POROUS PLASTER OF DR. ALLCOCK.—They are warranted to keep good twenty years, but may be returned for fresh plasters without charge.

IMPORTANT QUALITIES.

They will cure a Weakness of the Back, Pain in the Side, a Lameness of the Knee or of the Ankles, or Cold Feet, sooner and with more comfort than any other application.

Knoxville, Albany Co., Jan. 16, 1862.

DR. T. ALLCOCK.—*Dear Sir:* Seventeen years ago I was sorely injured in my back. At length I was induced to use your plasters. I wore one constantly for six months, and did more hard work during that six months than in the preceding fifteen years. I have not worn a plaster for over eighteen months, and have had no return of the gnawing pain and weakness in my back, but have been entirely well.

I am your obedient servant,
JOHN G. CRARY,

Principal Agency, Brandreth House. New York. Sold by all dealers in medicines.
oc3t-d&w1m

NO RECOGNITION!

The Southern people have given up all expectations of being recognized, and it is equally difficult to

Recognize Northeners,

whose heads of gray, yellow, white, brown, or red hair have

SURRENDERED THEIR COLORS

under the wonder-working influence of

CRISTADORO'S HAIR DYE,

which plants permanently in their stead such blacks and browns as nature might mistake for her own. Manufactured by J. CRISTADORO, No. 6, Astor House, New York. Sold by druggists. Applied by all Hair Dressers.
oct3-d&w1m

DURNO'S CELEBRATED CATARRH SNUFF is the best remedy for Headache, Cold in the Head, Snuffles, Imperfect Voice, Bronchitis and Catarrh. Few persons appreciate the diseases arising from disordered nasal organs. Sight, hearing, taste and smell are frequently ruined by a cold in the head. The gases generated by the use of this snuff cleanses the entire head, and restores proper articulation. Its effects are pleasant and wonderful. It contains no tobacco nor other injurious ingredient. Colleges, Societies, States, and most eminent of the Medical Faculty have awarded it testimonials, and premiums.

Sold by all Druggests for 25 cents per box. Can be sent by mail on receipt of 30 cents for one box, or $1 for four boxes.

Address, JAS. DURNO, P. O. Box 1235, New York City.

At—Wholesale, by DEMAS BARNES & CO New York. el3d&w1y

WHY NOT USE THE BEST.—Over twenty years' increasing demand has established the fact that Mathews' Venetian Hair Dye is the best in the world. It is the cheapest, most reliable and most convenient. Complete in one bottle. Does not require any previous preparation of the hair. No crock or stain. No trouble. Does not rub off or make the hair appear dusty and dead, but imparts to it new life and lustre. Produces a beautiful black or brown, as preferred. A child can apply it. Always gives satisfaction. Only 75 cents per bottle. Sold everywhere.

A. I. MATHEWS, Manufacturer, N. Y.
DEMAS BARNES & CO., New York, wholesale Agents. je9-fri,sun&wely

THE GREAT ENGLISH REMEDY.—SIR JAMES CLARKE'S CELEBRATED FEMALE PILLS. *Prepared from a prescription of Sir J. Clarke, M. D., Physician Extraordinary to the Queen.* This invaluable medicine is unfailing in the cure of all those painful and dangerous diseases to which the female constitution is subject. It moderates all excess and removes all obstructions, and a speedy cure may be relied on.

To Married Ladies it is peculiarly suited. It will, in a short time, bring on the monthly period with regularity.

Each bottle, price One Dollar, bears the Government stamp of Great Britain, to prevent counterfeits.

CAUTION.—*These Pills should not be taken by Females during the FIRST THREE MONTHS of Pregnancy, as they are sure to bring on Miscarriage, but at any other time they are safe.*

In all cases of Nervous and Spinal Affections, Pains in the Back and Limbs, Fatigue on slight exertion, Palpitation of the Heart, Hysterics and Whites, these Pills will effect a cure when all other means have failed; and although a powerful remedy, do not contain iron, calomel, antimony, or anything hurtful to the constitution.

Full directions in the pamphlet around each package, which should be carefully preserved.

Sold by all Druggists. Sole Agent for the United States and Canada. JOB MOSES, 27 Cortlandt street, N. Y.

N. B.—$1 and 6 stamps enclosed to any authorized agent, will insure a bottle, containing fifty Pills, by return mail.

oc2 dtoct'65-wtnov10'65-swf

BUY YOUR

BOOTS & SHOES

AT

Pratt & Hughson's,

No. 221 Third street,

(ROGER'S BLOCK,)

A Few Doors above the Bridge.

N. B. HATS, CAPS, AND GENTS' FURNISHING GOODS at cost.
sep28-1y

S. L. BAILEY & CO.,

Dealers in every kind of

FURNITURE,

For the

Parlor, Dining Room & Chamber.

PICTURE FRAMES & MOULDINGS

Of all kinds.

Varnishes, Glue, &c.

Upholstering Done to Order.

244 Third Street.

S. L. BAILEY,
jly30-1y AUGUST ROEDLER.

Steamboats.

STEAMBOAT & RAILWAY LINE.

The steamer ALBANY leaves the Wharf Boat at the foot of Jackson street at 7:30 A. M., daily (Sundays excepted) connecting with the

Minnesota Central Railroad

for Wescott, Rosemount, Farmington, Castle Rock, Northfield, Dundas, Faribault, Owatonna, Rochester, Winona and La Crosse.

Tickets for sale at the corner of Jackson and Levee streets.

CHAS. THOMPSON, Agent.

Freight received at all hours on board the Warf Boat.
sep5-tf

MINNESOTA RIVER PACKET.

THE STEAMER

MOLLIE MOHLER,

Capt. H. W. Holmes,

Will run to the Rapids, connecting with the Steamers Albany, Ariel, Stella Whipple, Enterprise, and Chippewa Falls, making daily trips, leaving St. Paul at 2 o'clock P. M. Leaving Rapids at 4 A. M., connecting with Stages at Shakopee for all points on the Minnesota River.

Freight received at all hours at Wharf Boat at foot of Jackson street, for all points on Minnesota River. CHARLES THOMPSON,
ap26-6m Agents, BORUP & CHAMPLIN.

LA CROSSE & ST. PAUL

PACKET COMPANY.

Capt. W. F. DAVIDSON, President,
WM. RHODES, Secretary and General Agent.
Capt. P. S. DAVIDSON, Superintendent.

The Shortest and Most Comfortable Route to and from Minnesota.

SUMMER ARRANGEMENT.

The LaCrosse & St. Paul Packets

are running

A DAILY LINE

of large and splendidly fitted side-wheel steamers between

LA CROSSE & ST. PAUL,

as follows:

MOSES McLELLAN,
Jas. R. Hatcher, Master.
NORTHERN BELLE,
J. B. West, Master.
KEOKUK,
Isaac Moulton, Master.

One of these Steamers

LEAVES LA CROSSE EVERY EVENING,

upon the arrival of the 11 o'clock Express Train from Milwaukee. They make close connections at the following points:

AT WINONA,
with the Winona and St. Peter Railroad, for St. Charles, Rochester and southern Minnesota.

AT REED'S LANDING,
with Chippewa River Daily Packets, for Eau Claire;

AT PRESCOTT,
with the St. Croix Daily Packets, running to Hudson, Stillwater and Taylor's Falls.

AT HASTINTS,
with Stages for Faribault and Owatonna

AT ST. PAUL,
with the St. Paul and Pacific Railroad, for St. Anthony, Minneapolis, Anoka, St. Cloud, and Northern Minnesota, and Stages for the Red River of the North.

Also with

Daily Minnesota River Packets,

FOR SHAKOPEE, CHASKA, CARVER, BELLE PLAINE, HENDERSON, LE SUEUR, ST. PETER, MANKATO, NEW ULM AND FORT RIDGELY.

One of the Above Packets

Leaves St. Paul Daily,

AT 10 A. M.,

on the arrival of the St. Paul and Pacific train, making close connections at La Crosse

With the Morning Train

FOR

MILWAUKEE, CHICAGO,

AND ALL POINTS EAST AND SOUTH.

This Company is also provided with a large number of LIGHT DRAUGHT, Freight and Tow Boats and Barges, which will enable them to do business with dispatch, whatever the stage of water may be.

Merchants Can Rely on this Line.

TICKETS can be procured to all points, at the Company's Ticket Office, corner of Levee and Jackson streets.

CHAS. THOMPSON,
Ticket Agent.
BORUP & CHAMPLIN,
Freight Agents.

1865. SAVANNA & ST. PAUL 1865.

STEAMBOAT LINE,

will carry freight from

CHICAGO, MILWAUKEE & RACINE

to all points on the

UPPER MISSISSIPPI RIVER

AT THE

Lowest Tariff Rates.

MARK PACKAGES via SAVANNA,

And ship from Chicago by C. & N. W. Railway or Chicago and Milwaukee Railway. Ship from Milwaukee by Chicago & Milwaukee Railway.

L. B. & C. GREIG, Agents, St. Paul.
aug17 2m

DANCING SCHOOL, at the Winslow House, Saint Anthony, under the management of MISS SARA F. RICE, to continue during the winter.

Prices per term of 12 lessons:—
Gentleman and Lady, ...$5.00.
Lady or Gentleman (singly.)............ 3.00.

Persons wishing private lessons at special rates will receive every attention. Good music will be provided. Sept.26 6mos.*

OHIO STONE WARE!

A Large Shipment,

Just received and for sale at low prices by

POLLOCK, DONALDSON & OGDEN,
Union Block, St. Paul, Minn.

LAMP WICK!

The undersigned being the sole Agent for the manufacturer in St. Paul will supply dealers at reduced prices.

POLLOCK, DONALDSON & OGDEN,
sep30 Union Block, St. Paul, Minn.

J. H. SCHIERMANN

having become a partner in the

Cigar and Tobacco Business

of Mr. OTTO GERSTING, the business will from this day be conducted under the firm of

J. H. SCHIERMANN & CO.

The main branch of the business will be the

Manufacturing of Cigars,

And with ample means and full knowledge of the business, we are confident we can compete with any house at the East or elsewhere.

A share of the public patronage is respectfully solicited.

MANUFACTORY ON ROBERT STREET,

Between 4th and 5th.

SAMPLE ROOMS ON THIRD STREET, adjoining National Marine Bank.
oct4-2w

DYSPEPSIA AND FITS.

FITS—A Sure Cure for these distressing
—complaints is now made known in a
FITS—Treatise on Foreign and Native Herbal
—preparations, published by DR. O.
FITS—PHELPS BROWN. The prescription
—was furnished him in such a providen-
FITS—tial manner that he cannot conscien-
—tiously refuse to make it known, as it has
FITS—cured everybody who has used it, never
—having failed in a single case. It is
FITS—equally sure in cases of Fits as of Dys-
—pepsia; and the ingredients may be
FITS—obtained from any Druggist. Sent
—free to all on receipt of five cents to
FITS—pre-pay postage, etc. Address DR. O.
—PHELPS BROWN, No. 10 Grand
FITS—street, Jersey City, N. J. oct5-6t

Insurance, &c.

TRAVELERS

INSURANCE COMPANY,

OF CHICAGO, ILLINOIS.

INSURES AGAINST ACCIDENTS OF ALL KINDS.

Authorized Capital.................$500,000.
Cash Capital.........................100,000.

JOHN TYRRELL, President.
CHARLES L. CURRIER, Vice President.
HENRY W. KING, Treasurer.
ORVILLE PAGE, Secretary.

DIRECTORS.

John Tyrrell, firm of Burley & Tyrrell; Wm. E. Doggett, firm of Doggett, Bassett & Hills; S. A. Smith, Pres. Merchants' S. Loan and Trust Co.; H. W. King, firm of King, Kellogg & Co.; H. A. Hurlbut, firm of J. H. Reed & Co.; D. W. Page, firm of Culver, Page & Hoyne; Charles L. Currier, Freeport, Ill., Julius H. Currier, Springfield, Ill.; Orville Page.

JULIUS H. CURRIER, General Agent, J. B. SHEPERD, General Ticket Agent, Chicago. Office 94 Lake street, opposite Tremont House.

AMERICAN INSURANCE CO.,

Chartered by the Legislature of Ill., 1855.

FREEPORT, ILL.,

Authorized Capital.................$500,000.
Accumulated Capital, April 1st.... 250,000,

OFFICERS.

HIRAM BRIGHT, President.
CHARLES L. CURRIER, Secretary.
R. B. CURRIER, General Agent.
WARREN C. CLARK, Adjusting Agent.
GEORGE W. WILSON, Asst. Gen. Agent.

The above Companies are represented by

G. W. SCHNABEL, State Agent,

who adjusts and settles all losses.

Office with Geo. E. Schnabel,

Moffet's Castle, St. Paul, Minn.
sep23-3m

M. P. NICHOLS,

INSURANCE AGENT.

Metropolitan, New York
Capital.......................$1,000,000.
Surplus........................ 400,000.

Lorillard, New York.
Capital.......................$1,000,000.
Surplus........................ 300,000.

Phœnix, New York.
Capital.......................$1,000,000
Surplus........................ 450,000

Mutual Benefit Life.
Assets...........over $8,000,000.

OFFICE:
193 Third street, St. Paul.
D12-1y

SAINT PAUL

Fire and Marine

INSURANCE COMPANY.

216 3d street, St. Paul, Minn.

Capital, $500,000!

Insures Buildings, Merchandise and other property against loss or damage by Fire.

Also against the perils of Inland Navigation.

Particular attention given to the Insurance of *Farm Property, Isolated Dwellings,* and their *Furniture,* for one, two or five years.

Board of Directors.

THEO. BORUP, WM. LEE,
J. C. BURBANK, GEO. L. FARWELL,
JOHN NICOLS, E. F. DRAKE,
JOHN L. MERRIAM, HORACE THOMPSON,
W. W. EASTMAN, WM. F. DAVIDSON,
JOHN S. PRINCE, WM. P. MURRAY,
PETER BERKEY,

J. C. BURBANK, President,
S. S. EATON, Secretary.
aug15-tf

FIRE AND MARINE

INSURANCE.

CURTIS & ETHERIDGE,

191 Third St., St. Paul.

The aggregate capital of Fire Insurance represented by us amounts to

$13,600,243.56.

All losses in the State are settled by us as soon as proofs are prepared.

Goods and Merchandise

INSURED WHILE IN TRANSIT,

Both on river and lakes. We hope, by prompt attention to every branch of the insurance business, to merit the confidence and patronage of the public.

Curtis & Etheridge.
oct 26d1y

MADISON MUTUAL

FIRE & LIGHTNING INSURANCE CO

Cash and Surplus Capital

$664,021 67!

The only strictly FARMERS' INSURANCE COMPANY doing business in the State, and gives a broader protection at less cost than any other Insurance Company in the Northwest.

All losses Promptly adjusted and paid

OFFICERS.

John W. Boyd, President.
D. Worthington, Secretary.
S. D. Hastings, (State Treas. Wis.) Treasurer.
Hon. Stephen Miller. (Gov. of Minn.) Director.
G. R. MONTAGUE, General Agent.
P. O. address, LaCrosse, Wis je13d&w1y

New Firm at the Old Stand

CHASE & BARKER,

[Successors to H. W. ROBINSON.]

No. 323 3d street, St. Paul.

Keep constantly on hand a carefully selected stock of Pure

DRUGS & MEDICINES,

The Choicest Perfumery,

TOILET ARTICLES

AND

FANCY GOODS,

The best Wines and Liquors

for Medicinal Purposes.

All of the

Patent Medicines

of the day,

And everything usually found in a First Class Drug Store, which we will sell at the lowest cash prices.

Prescriptions accurately compounded at all hours, day and night.

From a long experience in this business we feel confident of giving satisfaction. A share of the public patronage is respectfully solicited.

FRANCIS CHASE, FRANKLIN BARKER.
sep27-3m

BLANK BOOKS

Of every description for Records or Accounts, made to order in the best manner, at the "PRESS" BINDERY.

Dry Goods.

DRY GOODS

AT

WHOLESALE!

Ingersoll's Block,

SAINT PAUL.

D. W. INGERSOLL & CO.

Have received an extensive stock of

STAPLE & FANCY

DRY GOODS,

Purchased previous to the recent large advance, which they will sell to COUNTRY MERCHANTS at prices to *defy competition.*

In the present state of the Markets in Chicago, New York and Boston, country merchants can purchase of us at less than they can further East, and thus save time and money.

D. W. INGERSOLL & CO.
sep13

146
146
146

FOR CHEAP
FOR CHEAP
FOR CHEAP

DRY GOODS
DRY GOODS
DRY GOODS

GO TO
GO TO
GO TO

L. C. BURT'S,
L. C. BURT'S,
L. C. BURT'S,

146
146
146

THIRD STREET!
THIRD STREET!
THIRD STREET!

NEW STORE.

NEW GOODS!

G. G. GRISWOLD,

Wholesale and Retail Dealer in

MEN AND BOY'S CLOTHING,

CLOTHS, CASSIMERES, VESTINGS, AND TAILOR'S TRIMMINGS,

HATS, CAPS,

AND

GENT'S FURNISHING GOODS,

Trunks, Valises, Carpet Bags,

MILITARY GOODS, RUBBER CAPES, COATS, LEGGINS, ETC. FUR CAPS, COLLARS, GLOVES, BUFFALO COATS AND ROBES.

Clothing Manufactured to Order,

under management of JACOB MATTHEWS, Cutter. H. P. BOYLON, Salesman; both formerly with T. B. Campbell.

194 Third Street,

(Wilcox Block.)

SAINT PAUL, MINN.
1ly18-tf

E. C. PALMER,

Attorney and Counselor at Law. Office in Heyward's Block, Third street,
feb8-1y

Knox Taylor's Column.

THE CHEAP CASH STORE.

Having purchased our Goods before the late advance we can maintain our reputation of being

The Cheapest Store

in the city. We have received a splendid stock of

DRESS GOODS,

including

MERINOS AND EMPRESS CLOTHS,

which we are selling at such

LOW PRICES

that it will astonish the Ladies. We have

BALMORAL SKIRTS,

in great quantities and at low figures.

Fall and Winter Shawls,

From $1 25 Up.

Breakfast Shawls, Nubias, &c.

FLANNELS,

in all colors and prices

CLOAKS AND CLOAKINGS.

A beautiful article of

All Wool Doeskin Cassimeres,

for Ladies Cloaks,

Hosiery and Gloves,

White Goods & Yankee Notions,

CASSIMERES

For Men and Boys.

WHITE & COLORED BLANKETS,

Blue & Brown Sheetings.

STRIPES AND DENIMS,

GENTS' MADE SHIRTS & DRAWERS,

LADIES WRAPPERS AND DRAWERS,

And a little of most everything else kept in a First-Class Dry Goods store. Come and see us before purchasing

Remember the Place,

H. KNOX TAYLOR

218 Third Street,

Saint Paul, Minnesota.

sep9

NOTICE.

The City Treasurer's Office will be open hereafter and until further notice from 9 to 12 o'clock on Mondays, Wednesdays and Saturdays for the transaction of City business.

C. J. WHITNEY,
y11-tf City Treasurer.

Patent Medicines, &c.

LIEBIG'S NUTRITIVE FOOD
FOR INVALIDS.
Sold by VAWTER & ROSE, 111 3d st.

JAS. R. NICHOLS & Co's
Citrate Magnesia.
Sold by VAWTER & ROSE, 111 3d st.

ALL OF NICHOLS & CO'S
CHEMICALS
Are Sold to the Trade by
VAWTER & ROSE,
Wholesale Druggists.

HOW & STEVENS'
DYE COLORS, SOAP POWDER,
& Color Discharger,
Are sold by VAWTER & ROSE.

LIGHTNING FLY KILLER,
LIGHTNING FLY KILLER,
LIGHTNING FLY KILLER,
Sold Wholesale and Retail by
VAWTER & ROSE, 111 3d st.

BED BUGS and INSECTS.
Dutches' Dead Shot,
Lyons' Magnetic Powder,
Costar's Insect Powder,
Costar's Rat Exterminator,
Sold by VAWTER & ROSE, Union Block.

PERFUMERIES, SOAPS & TOILET GOODS,
In Good Variety, at
VAWTER & ROSE'S, Union Block.

LARD OIL!
MACHINE OIL!
WHALE OIL!
For Sale to the Trade by
VAWTER & ROSE.

WHITE LEAD, LINSEED OIL,
Window Glass & Varnishes,
For Sale to the Trade by
VAWTER & ROSE, 111 Third street.
jul3-1y

"GREENBACKS ARE GOOD,"
BUT ROBACK'S ARE BETTER.

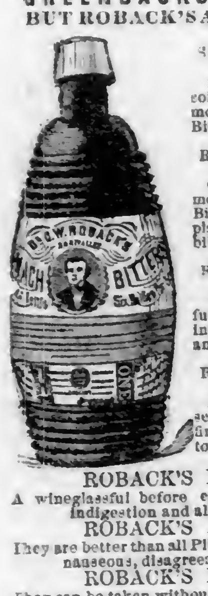

STOMACH BITTERS.
Ten thousand bottles sold in one month. The most popular Stomach Bitters in use.
ROBACK'S BITTERS,
Good for all derangement of the Stomach, Billousness, Liver Complaint, and General Debility,
ROBACK'S BITTERS.
They possess wonderful tonic properties, giving tone to the appetite and digestive organs.
ROBACK'S BITTERS.
Debilitated Ladies, and sedentary persons will find in them an excellent tonic.
ROBACK'S BITTERS.
A wineglassful before each meal will remove indigestion and all liver diseases.
ROBACK'S BITTERS.
They are better than all Pills, Powders, and other nauseous, disagreeable compounds.
ROBACK'S BITTERS.
They can be taken without regard to diet. As an appetizer they have no equal.
ROBACK'S BITTERS.
They are prepared by an old and skillful physician from well-known vegetable remedies.
ROBACK'S BITTERS.
Wherever known they have become a standard family strengthening remedy.
ROBACK'S BITTERS.
Try and you one bottle, will always use them and recommend them to others.
ROBACK'S BITTERS.
G. W. ROBACK, Compounder of Stomach Bitters, Blood Purifier, and Blood Pills, and Distiller and Manufacturer of Catawba and Swedish Brandies, and all kinds of the finest domestic liquors, which are sold wholesale or in any desired quantity: at Nos. 56, 58, 60 and 62 East Third-st., Cincinnati, Ohio. For sale by Druggists and Dealers in Medicine everywhere.
mch22-1y

"THERE IS NO SUCH WORD AS FAIL."
Tarrant's Compound Extract
—OF—
CUBEBS & COPAIBA,
Is a sure, certain and speedy cure for all diseases of the Bladder, Kidneys and Urinary Organs, either in male or female, frequently performing a pefect cure in the short space of three or four days, and always in less time than any other preparation. In the use of Tarrant's Compound Extract of Cubeb's and Copaiba there is no need of confinement or change of diet. In its approved form of a paste, it is entirely tasteless, and causes no unpleasant sensation to the patient, and no exposure. It is acknowledged by the most learned in the profession that in the above class of diseases, Cubebs and Copaiba are the only two remedies known that can be relied upon with any certainty of success.
Tarrant's Compound Extract of Cubebs and Copaiba NEVER FAILS!
Manufactured only by
TARRANT & CO.,
278 Greenwich st., New York.
☞ Sold by Druggists all over the World.
my17-1y

THE ONLY SURE PHOTOGRAPH

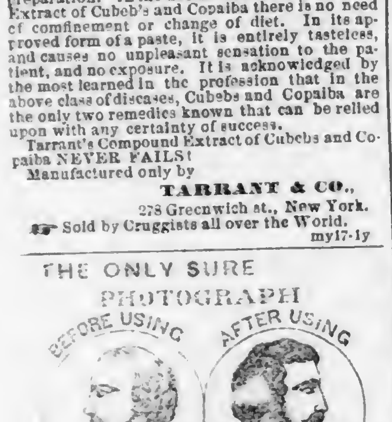

As the name indicates, it not only RENEWS the growth of the hair when thin and falling off but it positively RENEWS THE COLOR to its original shade when it is turning grey or within whether caused by disease, grief or old age.
It will certainly do what is claimed for it, a fact to which hundreds, nay, thousands who have used it testify. Where one bottle is fairly used, in any community, its reputation "spreads like wild fire," and is the best advertisement and recommendation we desire. In the Eastern States, where the "RENEWER" originated, it is used by all Young Ladies as a Dressing, and is to be found on the toilet tables of Young Men, (also at their barbers;) while Older Men and Women will not be without it, as a renewer and restorative for their grey locks and bald heads, which it changes to their entire satisfaction.
We are selling in the city of Boston alone upwards of 16,000 bottles per month, and dealers giving the RENEWER the preference over all other Hair Preparations.
If not sold by Druggists in your town, A TRIAL BOTTLE will be sent to you by Express, upon receipt of of one dollar by mail—thus giving you an opportunity at once of testing its excellent virtues.
Orders for *Trial Bottles*, must be addressed to our general Agent for the Northwestern States, C. A. COOK, Box 6524, Chicago, Ill. All such orders will receive prompt attention.
R. P. HALL & CO., Proprietors, Nashua, N. H.
The trade supplied at *Manufacturers' Prices* by FULLER, FINCH & FULLER, Wholesale Druggists, Chicago Ill. Sold in St. Paul by E. H. BIGGS, and all Druggists. jly1-6m

A. E. AMES, M. D. A. AMES, M.
DR. AMES & SON,
Physicians & Surgeons,
MINNEAPOLIS, MINNESOTA,
Office—Opposite Nicollet House.
Residence—Corner of Ames and 4th Streets.
aug26tljan1*

J. H. STEWART, M. D. B. MATTOCKS, M. D.
STEWART & MATTOCKS,
Physicians and Surgeons
OFFICE IN STEWART'S BLOCK,
Bridge Square, Saint Paul.
aug24m3

Groceries.

GEO. E. SCHNABEL,
GENERAL DEALER IN
FAMILY GROCERIES
AND
PROVISIONS,
IN MOFFET'S CASTLE, COR. JACKSON & FOURTH STS.
☞Goods delivered to all parts of the City free of Charge. sep23-tf

APPLES THAT ARE APPLES!
We have just received by steamers Diamond Jo and Muscatine a
LARGE LOT of CHOICE FRUIT
which we believe will meet the wants of the trade. Consigned lots which we must turn out without regard to cost. Friends come along, we will sell you Groceries, Fruit and Vegetables as cheap as any house in the city.
Goods delivered free of charge on Boats and Cars, also throughout the city as usual!
DUGAN, RUNNETTE & CO.,
sep9 Opposite the Big Clock, Jackson-st.

J. C. & H. C. BURBANK & CO.
WHOLESALE GROCERS,
COMMISSION MERCHANTS,
AND AGENTS FOR THE
Merchants' Despatch
LOWER LEVEE AND SIBLEY STREET,
jy13-tf ST. PAUL.

200 BARRELS
CHOICE DRIED APPLES
Just received on Commission, and for sale low by
jy15 J. C. & H. C. BURBANK & CO.

Miscellaneous.

GREAT NEWS.
CAPTURE OF JEFF. DAVIS.
Greenbacks as Good as Gold

NEW GOODS
JUST RECEIVED.
Having perfect confidence that our currency will soon be worth its face in gold, I will sell my entire stock of
WATCHES, CLOCKS, JEWELRY,
Silver and Plated Ware,
DIAMOND GOODS,
FANCY GOODS, &C., &
AT PRICES BASED ON GOLD.
NOW IS THE TIME TO BUY.
I am constantly receiving
New Styles of Goods,
and invite all to call and examine.
Particular attention paid to the
REPAIRING OF FINE WATCHES.
I devote my personal attention to that branch of the business, and all persons leaving work with me can be sure of having it done quickly and well.
Clocks and Jewelry Repaired.
Damon Greenleaf,
Corner Third and Robert streets,
ma16-tf St. Paul

FOR SOLDIERS.
WE have received a good assortment of
MEN'S BOOTS,
BALMORALS,
and GAITERS,
Selected expressly for
SOLDIERS' TRADE,
Which we are selling low, only
AT WHOLESALE.
Wm. J. Smith & Co.
St. Paul, July 31, 1865. mch23-1y

WESTERN HYGEIAN HOME
Saint Anthony Falls, Minn.
R. P. TRALL, M. D., M. NEVINS, M. D., Proprietors.
A. G. HUMPHRIES, M. D.,
Mrs. S. R. HUMPHRIES, M. D.,
Associate Physicians.
Dr. S. H. HUNT, Electrician and Superintendent
The WINSLOW HOUSE is now provided with all the appliances of a first class Health Institution, including the Light Gymnastics, Swedish Movements, &c. Its Medical Department will be conducted strictly on Hygenic principles. Boarders who desire pleasant, light and airy rooms, and a plain substantial fare, without medical treatment, can be accommodated. All classes of Invalids who are seeking health in the pure atmosphere and invigorating climate of Minnesota, will find, in our dieting and bathing arrangements, additional means for recovery.
MEDICAL COLLEGE DEPARTMENT.
The first term of the Minnesota Hygenic Therapeutic College is now in operation. The Lectures will continue till the middle of October. Ladies and gentlemen are admitted on equal terms.
PRIMARY SCHOOL DEPARTLENT,
A Primary School is connected with this establishment, in which the Light Gymnastics are taught, and bodily development and health well as mental culture, attended to.
For circulars address,
WESTERN HYGEIAN HOME,
m13-6m St. Anthony Minn.

NEW SALOON.
BECHTNER & KOTTMAN,
have opened a FIRST CLASS SALOON in Edgerton's building, corner Third and Franklin streets. The Bar will always be supplied with the choicest
Wines, Liquors and Cigars!
Ale and Beer on Draught.
We have a SHOOTING GALLERY fitted up in connection with the Saloon, in which the celebrated Smith & Wesson's Saloon Riffles are used. Call and see us.
sep26-tf

WOOL AND BUTTER SHIPPERS.
I am now prepared to give a very low rate on Wool, Butter, &c., going to New York, Boston and all points East.
J. J. HILL,
e26-tf Lower Levee,

J. J. HILL,
Agent for the sale of
New York and Michigan
SALT.
LOWER LEVEE, ST. PAUL. apr18t

$100 REWARD

FOR A MEDICINE THAT WILL CURE
Coughs,
Influenza,
Tickling in the Throat,
Whooping Cough,
Or Relive Consumptive Coughs,
AS QUICK AS
COE'S COUGH BALSAM!

Over Fifty Thousand Bottles have been sold in its native town, and not a single instance of its failure is known.
We have in our possession, any quantity of certificates, some from
Eminent Physicians,
who have used it in their practice, and given it the pre-eminence over any other compound.
It Does not Dry up a Cough,
but loosens it, so as to enable the patient to expectorate freely.
TWO OR THREE DOSES,
WILL INVARIABLY CURE
TICKLING IN THE THROAT.
A HALF BOTTLE has often most completely cured the most
STUBBORN COUGH,
and yet, though it is so sure and speedy in its operation, it is perfectly harmless, being purely vegetable. It is very agreeable to the taste, and may be administered to children of any age.
In Cases of CROUP we will Guarantee a Cure.
If taken in season.
No Family Should be Without it,
It is within the reach of all, the price being
ONLY 40 CENTS.
And if an investment and thorough trial does not "back up" the above statement, the money will be refunded. We say this knowing its merits, and feel confident that one trial will secure for it a home in every household.
Do not waste away with Coughing, when so small an investment will cure you. It may be had of any respectable Druggist in town, who will furnish you with a circular of genuine certificates of cures it has made.
Sold by Druggists Everywhere.
C. G. CLARK & CO., Proprietors,
New Haven Conn.
E. H. BIGGS,
Sole agents for the Northwest, at St. Paul Minn., where all orders should be addressed.
jly6-eow

TO THE LADIES OF AMERICA.

LYON'S PERIODICAL DROPS,
LYON'S PERIODICAL DROPS,
THE GREAT FEMALE REMEDY!
THE GREAT FEMALE REMEDY!
LYON'S PERIODICAL DROPS cure all complaints incident to the sex, and remove all obstructions of nature from whatever cause, producing health, vigor and strength.
LYON'S PERIODICAL DROPS are better than all Pills, Powders and nostrums, being a fluid preparation, their action is direct and positive, and it needs nothing but good common sense to see and understand the reason why they cure all those ills to which the female system is subjected, with dispatch and a degree of certainty which nothing but a scientifically compounded fluid preparation could reach; they are, in the most obstinate cases,]
RELIABLE, AND SURE TO DO GOOD!
RELIABLE, AND SURE TO DO GOOD!
AND CANNOT DO HARM,
AND CANNOT DO HARM,
To the most delicate constitution.
LYON'S PERIODICAL DROPS will certainly produce the regular return of nature, if taken a day or two before the expected period, and it is a maxim in the profession, that prevention is better than cure.
LYON'S PERIODICAL DROPS have been used by over twenty-five thousand ladies within the past six months, and the testimony of all is, "It surely cures."
CAUTION!! CAUTION!!!
Bear in mind that I guarantee my DROPS TO CURE Suppression of the Menses, from whatever cause, though care should be taken to ascertain if pregnancy be the cause, as these Drops would be sure to produce a miscarriage, if taken while in that situation, and all are cautioned against using them, as I wish it distinctly understood that I do not hold myself responsible when used under such circumstances.
TO MARRIED LADIES
They are peculiarly adapted, as they bring the monthly period with such perfect regularity.
I could furnish any quantity of testimonials of its efficacy from my own patients, put the practice of parading bought and fictitious ones before the public is so prevalent, I do not deem it advisable.
BE WISE IN TIME,
BE WISE IN TIME,
BE WISE IN TIME,
BE WISE IN TIME.
Let not disease destroy your constitution. Try a bottle of my PERIODICAL DROPS, and you will be satisfied that I am no impositor.—Tell your afflicted friend, what restored the bloom of health to your cheeks, and thereby confer a favor more valueable than gold. For painful or scanty Menstruation it is just the thing.
I have in my mind an instance of a lady who had been suffering from painful Menstruation two or three years, confining her to her room each time. She had applied to several eminent physicians, without relief, when one bottle of my DROPS entirely cured her.
ONE BOTTLE CURES,
ONE BOTTLE CURES,
ONE BOTTLE CURES,
ONE BOTTLE CURES,
In almost every case.
It is impossible to enjoy the bloom of health and vivacity of spirits, unless the Menses are regular as to the time, the quantity, and quality. When they are obstructed nature makes her efforts to obtain for it some other outlet, and unless these efforts of nature are assisted, the patient usually experiences Despondency, Nervousness, and finally, CONSUMPTION assumes its sway, and prematurely terminates a miserable life.
Do not suffer from these irregularities when an investment of one dollar in Lyon's Periodical Drops will regulate and restore nature to its healthy couse; and
DO NOT BE IMPOSED UPON
DO NOT BE IMPOSED UPON,
by those who have other preparations, which they desire to palm off upon the strength of the popularity of my Drops. But when the Druggist you apply to has not got them, either make him buy them for you, or else enclose one dollar to the nearest general wholesale agent, who will return you a bottle by return Express.
See that the name of Jno. L. Lyon is written upon the directions which are wrapped around each bottle. None others are genuine. Therefore, beware of counterfeits. They are for sale by every Druggist in city and country at one dollar and a half ($1.50) per bottle. If you wish relief take no other.
Dr. JNO. L. LYON,
Practicing Physician, New Haven, Conn.
Who can be consulted concerning all diseases, either personally or by letter.
Geo. C. Goodwin & Co., Boston; D. S. Barnes & Co., New York; Lord & Smith, Chicago, Wholesale Agents.
E. H. BIGGS,
Sole agents for the Northwest, at St. Paul, Minn., where all orders should be addressed.

The Saint Paul Press.

PUBLISHED DAILY, TRI-WEEKLY AND WEEKLY.
Office—Adjoining the Bridge.

Sam. Tilden and President Johnson.

Sam. Tilden, the orator of the Democracy, has just returned from Washington, where he has had an interview with President Johnson. A good story is told of Sam and the Presideut. Everybody who knows Sam Tilden knows he is an intolerable bore. President Johnson knew this years ago. He was therefore disposed to indulge him and let him run loose. Tilden commenced by complimenting the President upon returning to old Democratic doctrines in his reconstruction policy, and bringing back the party to the Jeffersonian landmarks. He branched off, elaborating on his subject, and illustrating it as only Sam Tilden can. He reminded the President that this was a compensating world, and illustrated this point by calling attention to the fact that while the peacock had a magnificent rainbow tail, the bird was good for nothing to eat—that the elephant was a colossal animal, but lacked the speed of the antelope. The President, all the time, sat biting his lip, wondering what the devil Tilden was driving at. Tilden continued: "There, too, Mr. President, is the poor, stupid oyster; what a sweet morsel to roll under your tongue, but what a repulsive object to look at." The President here interfered, and taking the spectacles from his nose, quaintly observed: "That there was one thing to be said in favor of the oyster, and that was, *it knew when to shut up*." Tilden looked slightly confused as the President left the room, leaving him to digest the oyster. Tilden has now the same opinion of President Johnson that the *World* had of him last fall—he is a "boorish tailor," who knows more about "a goose" than an oyster.—*Albany Knickerbocker*.

President Johnson.

A correspondent of the Philadelphia *Press* thus describes the impressions derived from an interview with President Johnson:

Each President, in my remembrance, has had peculiarities. Mr. Pierce, for instance, was a most courteous gentleman. Buchanan was, in manners as in heart, an iceberg. Mr. Lincoln was genial, but it is said, that towards the last he was at times irritable. There is no wonder in this. Four years in the White House would irritate an angel. But, so far, Mr. Johnson is successful in pleasing all. He, I believe, generally receives standing, but, in a minute or two, requests you to be seated. He listens with no sign of impatience, and makes business-like replies. There is no attempt to impress you with grandeur of the position—easy and agreeable, you at once feel at home. There is no reticence. He may ask your opinion on the great questions of the day, and frankly he will tell you his own.

Beyond all question, he is honest, patriotic, most anxious to see peace, prosperity and happiness once again in all parts of our wide country. The only apprehension I have is that his natural goodness of heart will be imposed upon by the false friends and flatterers always hovering around power. Yet I have no doubt if the time should come, and I think it will when he should be stern and unyielding in what he conceives to be right and best, he will show that he has some, at least, of the mettle of him who sleeps beneath the sod at the Hermitage.

—The Hon. Charles Francis Adams, the United States Minister at the court of St. James, is reported to have called upon her Britannic Majesty's Principal Secretary of Foreign Affairs for the purpose of inquiring whether the recent meeting of the English and French fleets was intended as a demonstration of warning against the United States government; upon which Earl Russell replied with unwonted warmth that nothing of the kind had been intended by her Majesty's government.

Musical Instruments, &c.

IT IS WITH THE MOST PERFECT CONFIDENCE WE PLACE BEFORE the Public
THE ESTEY COTTAGE ORGAN,
Which we frankly announce to be the greatest improvement yet made upon Reed Instruments, from which, in many respects, they differ materially. Some of the points in which they eminently excel are these:
First—Smooth, steady, and pipe-like quality of tone.
Second—Great delicacy of touch and promptness of action, producing, when desired, a low, sweet, lute-like tone.
Third—Volume of tone, power and variety of expression, closely resembling in quality that of a pipe-organ.
Fourth—The Patent Harmonic Attachment, an ingenious octave coupler, which doubles the power of the instrument, without increasing its size; and being controlled by a stop, may be used or not at the pleasure of the performer.
Fifth—The Patent Manuel Sub-Bass is a substitute for a Pedal Bass. It brings into use a very powerful set of Bass Reeds (entirely disconnected with the other reeds in the instrument) which are played with the ordinary keys. It is not liable to get out of order, does not increase the size of the instrument, and being governed by a stop may be let on or off at the option of the player.
Sixth—The Improved Knee Stop, which swells or diminishes the tone by a slight movement of the left knee, without interfering with the action of the feet: having this advantage over the "Automatic Swell," that the volume of one may be increased and decreased at pleasure without waiting for a change on the action of the bellows.
Seventh—The Sub-Bass Swell being connected with the Knee Stop by a simple contrivance it requires no additional stop in its management. The effect of this attachment is to greatly increase the power of the bass.
For the PARLOR AND DRAWING ROOM they are unexcelled. For CHURCHES AND SCHOOLS they are UNEQUALLED.
Descriptive catalogues and priced list furnished on application to LYON & HEALY, Clark and Washington sts, Chicago, or to
MUNGER BROTHERS,
aug6-3m St. Paul, Minn.

Steinway & Son's
PIANOS.
Chickering & Son's
PIANOS,
Prince & Co.'s
Automatic Organs and Melodeons,
ESTEY COTTAGE ORGAN,
At MUNGER BROS., 192 Third street.
aug15

THE MOST POPULAR BOOK
Of Pianoforte Instruction
IS
RICHARDSON'S NEW METHOD,
Having a regular sale of
Twenty-five Thousad Copies a Year.
It is superior in excellence to all other "Methods," and THE BOOK THAT EVERY PUPIL NEEDS for the acquirement of a thorough knowledge of Pianoforte playing! It is adapted to all grades of tuition, from the Rudimental Studies of the youngest, to the studies and exercises of advanced pupils. Two editions are published, one adopting American, the other Foreign Fingering. When the work is ordered, if no preference is designated, the edition with American Fingering will be sent. Be sure that in ordering it you are particular to specify the "New Method." Price $3.75. Mailed post-paid
OLIVER DITSON & CO., Publishers,
oct5-tch 277 Washington Street, Boston.

CHICAGO BREWERY.
LILL & DIVERSY,
BREWERS OF
LILL'S STOCK
AND
Cream Pale Ale,
LAGER BEER,
PORTER AND BROWN STOUT
FOR SALE BY
William Constans,

Sealed Proposals.

PROPOSALS FOR WOOD.

OFFICE CHIEF QUARTERMASTER, DISTRICT OF MINNESOTA, ST. PAUL, Oct. 4th, 1865.

SEALED PROPOSALS,
IN DUPLICATE,
will be received at this office until 12 o'clock M.
Tuesday, October 10, 1865,
For the delivery of
(250) Two Hundred and Fifty Cords of Good
Merchantable Dry Hard Wood.

The wood to be sawed and delivered at the various military offices, warehouses, &c., in this city, in such quantitities as may be directed by the undersigned from time to time.
Bidders will give their names and address in full, and in case of firms, the precise name and address of each individual member must, with the name of the firm, be stated.
A printed copy of this advertisement will be enclosed with each proposal.
All bids must be accompanied by a written guarantee in the following form, viz.:
We ——, and ——, of the County of —— State of Minnesota, do hereby agree that—— is able to fulfill a contract in accordance with his proposition: and that should his proposition be accepted, he will at once enter into a contract in accordance therewith. Should a contract be awarded him, we are prepared to become his securities. Signed by two responsible persons, whose responsibility shall be vouched for by a certificate of a Clerk of the District Court, or the U. S. District Attorney.
Bidders are requested to be present at the opening of the bids.
Proposals from persons who have previously failed to comply with their bids; from disloyal persons, and persons irresponsible, will not be considered.
The undersigned reserves the right to reject any or all bids not deemed satisfactory.
A bond with good and satisfactory security will be required from the person to whom the contract may be awarded.
Bids not corresponding with the above conditions will be rejected.
Contractors will furnish the necessary Revenue stamps for bonds and contracts.
Bids to be endersed "Proposals for furnishing Wood, at St. Paul, Minn." and addressed to the undersigned.
H. L. CARVER,
Capt. and A. Q. M., St. Paul, Minn.
oct4 5t

ASSISTANT QUARTERMASTER'S OFFICE, FORT ABERCROMBIE, D. T., September 19th, 1865.

SEALED PROPOSALS,
IN DUPLICATE,
will be received at this office until o'clock M.,
Tuesday, October 10, 1855,
for furnishing in sacks at the expense of the contractor,
20,000 BUSHELS OF OATS,
of Good Merchantable Quality,

To be delivered in the warehouse of this Post as follows: Three thousand bushels by the 25th of October, 1865, and the balance by the last day of February, 1866, in such quantities monthly as the interest of the service may require or the undersigned direct.
Proposals from contractors who have previously failed to comply with their bids, from disloyal persons, or persons interested in more than one bid, will not be considered.
The oats to be inspected by the undersigned, or such other person as the proper authorities may designate for the purpose.
All bids must be accompanied by two guarantees. The responsibility of the guaranters must be shown by the official certificate of the Clerk of the nearest District Court, or the United States District Attorney.
The names of the firm must be stated in full, with the precise address of each member of the firms.
A bond with good security will be required.
FORM OF GUARANTEE.
We, ——, of the County of ——, and State of ——, do hereby guarantee that —— is able to fulfil the contract in accordance with the terms of his proposition: and that, should his proposition be accepted, he will at once enter into a contract in accordance therewith. Should the contract be awarded him, we are prepared to become his securities.
[This guarantee must be appended to each bid]
Those not complying with the above conditions will be rejected.
Bids to be addressed to Capt. J. E. McKusick, A. Q. M., and endorsed "Proposals for Oats."
The undersigned reserves the right to reject any or all bids.
J. E. McKUSICK,
sep20 td Capt. and A. Q. M.

OFFICE ASSISTANT QUARTERMASTER, FORT RIDGELY, Minnesota, September 20, 1865.

SEALED PROPOSALS,
IN DUPLICATE,
will be received at this office until 12 o'clock M.
On Thursday, October 12, 1865,
For the delivery of
FIFTEEN THOUSAND (15,000) BUSHELS OF OATS,

For the use of the United States army at this Post.
The Oats to be of a good merchantable quality, and to be delivered at this Post until the 31st day of December, and in such quantities as shall be required.
The bids to state the price per bushel—the bushel to consist of thirty-two pounds.
Proposals from contractors who have previously failed to comply with their bids or from disloyal persons will not be considered.
All bids must be accompanied by two guarantees. The responsibility of the guarantors must be shown by the official certificate of the Clerk of the nearest District Court, or the United States District Attorney.
The names of the firm must be stated in full, with the precise address of each member of the firm.
Separate bids for five thousand bushels each or for the whole will be received.
A bond with good security will be required.
FORM OF GUARANTEE.
We, ——, of the County of ——, and State of ——, do hereby guarantee that ——is able to fulfil the contract in accordance with the terms of his proposition; and that, should his proposition be accepted, he will at once enter into a contract in accordance therewith. Should the contract be awarded him we are prepared to become his securities.
[This guarantee must be appended to each bid.]
Those not corresponding with the above conditions will be rejected.
Bids to be directed to Capt. George P. Doan, A. Q. M., Fort Ridgely, Minnesota, and endorsed "Proposals for Oats."
The underaigned reserves the right to reject any or all bids.
GEORGE P. DOAN,
Captain and Assistant Quartermaster.
til oct10

ST. PAUL STEAM CHAIR FACTORY.
JANSEN BROTHERS,
WHOLESALE MANUFACTURERS OF
Chairs, Bedsteads, Lounges, CRIBS, &c.,
OF EVERY DESCRIPTION.
Eagle Street, near the Upper Levee,
ST. PAUL, MINN.
All kinds of Turning for sale and done to order. Scroll Sawing and Planing attended to.
une27-1y

80 HOGSHEADS
Blossburgh Coal,
Just received on Commission, and for sale low
jy15 J. C. & H. C. BURBANK & CO.

DOCTOR BIGELOW.
Office 179 South Clark Street,
corner of Monroe, CHICAGO, ILL.
Post Office Box, 184.
All Chronic and Sexual Diseases of a Private and Delicate Nature, treated with unparalleled success. Dr. Bigelow's Guide to Health, for ladies and gentlemen, is published monthly. Send for it if you think the writings of a physician whose reputation extends throughout the entire West should be worth reading. It is sent in plain sealed envelopes, free of charge. Almost every case can be treated by mail. Medicines sent to any address. Ladies, send for descriptive Circular of *Pessarie Remede*, the latest and best preventative of conception known.
Rooms Separate for Ladies and Gentlemen.
CONSULTATION AT OFFICE, FREE.
☞ OFFICE HOURS:—From 9 A. M. to 8 P. M.
Spermatorrhœa or Nervous Debility, a cure warranted.
jan17,1yd&w

CUTTER, SECOMBE & CO.,
HAVE ESTABLISHED A
WHOLESALE PAPER WAREHOUSE
In this city, in connection with their
PAPER MILL, IN ST. ANTHONY,
And desire to call the attention of buyers to their
Immense Stock of
LETTER, NOTE AND CAP PAPER, ENVELOPES, BOOK AND NEWS PRINT, FLAT AND ALL KINDS OF WRAPPING PAPERS, PRINTERS' AND WRITING INKS AND FLUIDS, PENS, PENCILS, &c., &c.
Agents for
GREENLEAF & TAYLOR'S MANUFACTURING COMPANY
We will sell as low as Eastern Jobbers with Freight added
THE HIGHEST MARKET PRICE IN CASH PAID FOR
PAPER RAGS, ROPE, GUNNIES & OLD NEWSPAPERS.
oct3-tf Office No. 220 Third-St., St. Paul, Min.

THE GALENIC INSTITUTE.
And Minnesota Hospital.

ESTABLISHED 1850, FOR THE TREATMEMT OF DISEASES OF THE URINARY AND SEXUAL SYSTEMS, AND INCORPORATED BY THE LEGISLATURE IN 1861, OFFICE IN CONCERT HALL BLOCK—near the Post Office.
DR. WILLIAMS, the Consulting Surgeon of the above Institution, has just published a Manual of Sexual Diseases, a large book of 350 pages, and over 100 engravings. It is the only book ever published which gives a truthful description of Spermatorrhea, Venereal Diseases, Female Complaints, and all diseases of the urinary and reproductive organs of men and women of whatever nature, including the solitary habits of both sexes, and their deplorable consequences on the mind and body, impotence, loss of power, and the secret infirmities of youth and manhood, the physiology of marriage, &c., with new and successful methods of treatment for all the above cases. Mailed in a plain sealed wrapper for one dollar.
☞ Descriptive Circulars containing valuable information to the afflicted who wish to avoid quackery, mailed in a sealed envelop on receipt of 10 cents. Also a pamphlet for ladies, price 5 cents. All communications confidential, and will reach the consulting surgeon by addressing
THE GALENIC INSTITUTE, Saint Paul, Minnesota.

Miscellaneous.

BUY YOUR TRUNKS
FROM THE MANUFACTURER, AND
Save Freight & Store Profits!
C. PROAL
HAS OPENED A
TRUNK MANUFACTORY!
AND IS ALSO MAKING TO ORDER
Buggy, Carriage & Team Harness.
A Large variety always on hand Also
Valises and Traveling Bags!
ALSO
MILITARY SADDLERY!
AGENT FOR
Henry and Ballard Rifles and Cartridges.
☞ REPAIRING of all kinds on TRUNKS, HARNESS, &c., neatly and promptly done.
Having commenced manufacturing all my own work, I would respectfully solicit a share of public patronage. My material is bought direct from the first hands, and made up by good workmen under my own management, and hence I am prepared to work low and make the best of work. I have also constantly on hand
WHIPS,
WHOLESALE & RETAIL,
and a large assortment of
Saddlery Hardware
☞ Remember,
C PROAL,
UNION BLOCK, Cor. THIRD & ROBERT Sts
jan26-1y

Hardware, Stoves, &c.

HARDWARE AND STOVES.
JOHN CURTIS,
Corner Third and Cedar Streets.
Manufactors' Agent and Wholesale dealer in
Shelf and Heavy Hardware,
NAILS, GLASS, SHOVELS, SPADES, CHAINS, STRAP AND T HINGES, TABLE AND POCKET CUTTLERY SCISSORS, PLATED WARE, LEAD PIPE AND SHEET LEAD STOVES AND TINWARE.
State Agent for the sale of Morrison's celebrated
HOME COMFORT

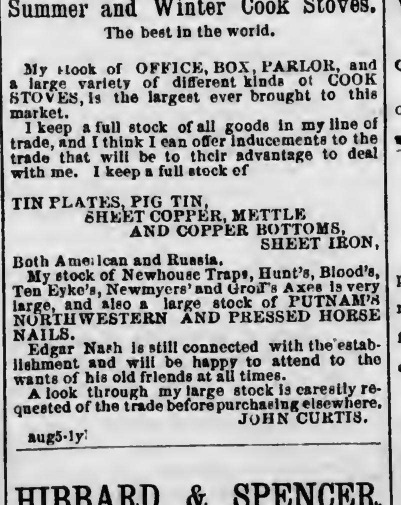

Summer and Winter Cook Stoves.
The best in the world.
My stock of OFFICE, BOX, PARLOR, and a large variety of different kinds of COOK STOVES, is the largest ever brought to this market.
I keep a full stock of all goods in my line of trade, and I think I can offer inducements to the trade that will be to their advantage to deal with me. I keep a full stock of
TIN PLATES, PIG TIN,
SHEET COPPER, METTLE
AND COPPER BOTTOMS,
SHEET IRON,
Both American and Russia.
My stock of Newhouse Traps, Hunt's, Blood's, Ten Eyke's, Newmyers' and Groff's Axes is very large, and also a large stock of PUTNAM'S NORTHWESTERN AND PRESSED HORSE NAILS.
Edgar Nash is still connected with the establishment and will be happy to attend to the wants of his old friends at all times.
A look through my large stock is caretly requested of the trade before purchasing elsewhere.
JOHN CURTIS.
aug5-1y

HIBBARD & SPENCER,
IMPORTERS OF
HARDWARE & TINPLATE
62 Lake Street,
Cor. State Street,
CHICAGO, ILL.
WM. G. HIBBARD, F. F. SPENCER.
aug26m3

OLD PAPERS
Suitable for wrapping, for sale at this office!

Lamps, Oils, &c.

FRUIT JARS!
Lyman's Patent Self Sealing Jars.
Glass Fruit Jars with Corks,
Stone Fruit Jars with Corks.
At Wholesale or Retail, by
POLLOCK, DONALDSON & OGDEN,
Union Block, St. Paul, Minn.
August 23, 1865.

LAMP CHIMNEYS!
Dithridge XX and XXX Chimneys.
For sale to the trade at *Eastern prices*, by
POLLOCK, DONALDSON & OGDEN,
Union Block, St. Paul, Minn.
August 23, 1865. my30 1y

MARVIN'S
Crockery Importing House
WILL SELL
CROCKERY, GLASSWARE,
&c., &c.,
At Eastern Prices,
with LESS than freight added. A large stock of
Table Cutlery,
Carbon Oil & Lamps
Looking Glasses,
Britannia Ware,
Tea Trays, &c.,
for sale at latest GOLD PRICES.
R. MARVIN,
189 & 191 Third street & Bench Street, St. Paul.
sept10

NEW
LUMBER YARD!
Corner Wabashaw and Fifth Streets,
Opposite Minnesota House.
St. Paul, Minn.
The undersigned has established a new Lumber Yard in this city at the above named location, in connection with his
"LINCOLN MILLS,"
MINNEAPOLIS,
and desires to call the attention of Builders and others to his
IMMENSE STOCK OF
EVERY DESCRIPTION OF
LUMBER!
INCLUDING
Flooring, Fencing,
Dimensions, Boards,
Clear Lumber, Siding,
Shingles, Lath, &c.,
which he has constantly on hand, and for sale at the LOWEST MARKET PRICES.
Bills for large dimensions filled to order on short notice.
St. Paul, June 1, 1865.
B. J. TAYLOR, Agent.
1y W. D. WASHBURN.

WHITNEY & BARKER,
REAL ESTATE,
—AND—
General Commission Agents.
Office: Third Street, Bridge Block.
CHAS. T. WHITNEY, Notary Public. | ISAAC A. BARKER, Surveyor & Engineer
au6-1

To the Invalid!
We would call their attention to our stock of pure California Wines and Brandy, highly recommended for medicinal purposes, comprising the following choice Brands: Angelica Port, Muscatel and Pale Brandy.
J. C. & H. C. BURBANK & CO.
spe15-2m

FOR THE CARS
Our Omnibusses will run to and from the principal Hotels and Boats in connection with the trains of the
ST. PAUL AND PACIFIC RAILROAD.
Passengers and baggage will be called for in answer to orders left at the American, International and Merchants, or at our office,
J. C. BURBANK & CO.

JAS. J. HILL,
Forwarding & Commission
AGENT FOR THE
NORTH WESTERN PACKET COMPANY
ILLINOIS CENTRAL RAILWAY,
MIL. AND PRAIRIE DU CHIEN RAILWAY.
FREIGHT CONTRACTED
TO ALL POINTS EAST AND SOUTH AT
THE LOWEST RATES.
☞ Overcharges and Damages promptly adjusted.
Office and Warehouse on the Lower Levee, St Paul. ap5-tf

Railroads.

FIRST DIVISION
ST. PAUL & PACIFIC R. R.
On and after MONDAY, NOVEMBER 7th, Passenger Trains wil run as follows:

GOING WEST.
MORNING.

Leaves St. Paul	8:00 A. M.
Leaves St. Anthony	8:45 A. M.
Leaves Manomin	9:10 A. M.
Leaves Anoka	9:45 A. M.
Leaves Itasca	10:05 A. M.
Arrive at Elk River	10:25 A. M.

EVENING.

Leaves St. Paul	3:30 P. M
Leaves St. Anthony	4:20 P. M
Leaves Manomin	4:45 P. M
Leaves Anoka	5:25 P. M
Leaves Itasca	5:45 P. M
Arrive at Elk River	6:05 P. M

GOING EAST.
MORNING.

Leaves Elk River	7:45 A. M.
Leaves Itasca	8:05 A. M.
Leaves Anoka	8:25 A. M.
Leaves Manomin	9:10 A. M.
Leaves St. Anthony	9:45 A. M.
Arive at St. Paul	10:25 A. M.

EVENING.

Leaves Elk River	3:25 P. M
Leaves Itasca	3:45 P. M
Leaves Anoka	4:10 P. M
Leaves Manomin	4:45 P. M
Leaves St. Anthony	5:15 P. M
Arrive at St. Paul	5:55 P. M

TICKETS must be purchased at the Stations, or an extra rate will be collected by the Conductor.

DAILY FREIGHT TRAINS.

Going East	A. M.
Going West	P. M.

ap18-tf F. R. DELANO, Sup't.

MINNESOTA CENTRAL RAILWAY.

New Route to the East!
VIA
Minnesota Central Railway, Minnesota Stage Co.'s Line, Winona & St. Peter R. R. and Mississippi River Packets.

To pleasure parties and those traveling for the purpose of informing themselves as to the agricultural resources of Minnesota, this route will commend itself, as it traverses the most populous and the richest agricultural counties in the State and its rural landscapes are unequalled in variety and beauty.
Passengers leaving St. Paul or Minneapolis in the morning reach Winona the next evening, connecting with the Packets of the La Crosse and St. Paul Packet Line, and reaching La Crosse to connect with the next morning train.
Through tickets for sale at the Minnesota Central Railway Co's office at Mendota, at the office of the Minnesota Stage Co., St. Paul, and at the office of Chas. Thompson, on the Levee, St. Paul.
D. C. SHEPARD,
sep7-tf Sup't M. C. R. R.

New Route East and South
VIA
Rochester and Winona and St. Peter
RAILROAD.
A Passenger train leaves Rochester daily at 7:30 A. M., arriving at Winona at 5 o'clock, P. M., connecting with the
Minnesota Stage Co.'s Line
for La Crosse.
Returning, leaves Winona at 5:30 P. M., arriving at Rochester at 10 P. M.
Passengers by this route stop over night at Rochester and make the same time to and from St. Paul as by the River Route.
For Tickets apply to the Minnesota Stage Company's Office.
JOHN NEWELL,
dec18tf Superintendent.

THROUGH ROUTE
FROM
ST. PAUL AND THE NORTHWEST
TO
CHICAGO, NEW YORK, BOSTON, ST. LOUIS, CAIRO, MEMPHIS, NEW ORLEANS,
And all points of the East and South
VIA NORTHWESTERN PACKET LINE
AND
Illinois Central Railroad.
THREE DAILY TRAINS LEAVE DUNLEITH as follow

THROUGH DAY EXPRESS—At 3 a. m: (Sundays excepted) arriving at Warren at 8.05 a. m.; Mineral Point 11.00 a.m.; Freeport 9.15 a. m.; Beloit 12.30 p. m.; Janesville 3.45 p. m.; Chicago 3.45 p. m.; Racine 4.30 p. m.; Milwaukee 8.15 p. m.; Dixon 10.55 p. m.; Fulton 3.12 p. m. Mendota 12.25 p. m.; Burlington 6.55 p. m., Quincy 10.00 p. m.; LaSalle 1.30 p. m.; Peoria 7.30 P. M.; Bloomington 4.25 p. m.; Decatur 6.35 p. m.; Springfield 8.58 p. m.; Pana 8.20 p. m.; St. Louis 1.00 a. m.; Terre Haute 1.00 a.m.; Indianapolis 3.40 a. m.; Cincinnati 10:25 a. m.; Sandoval 10.45 p. m. Centralia 11.00 p. m.; Cairo 5.50 a. m.
THROUGH NIGHT EXPRESS—At 5.30 p. m. daily, Sundays excepted.
Arriving at Warren at 7.35 p. m.; Freeport 8.40 p. m.; Beloit 12.05 a. m.; Racine 6.00 a. m.; Milwaukee 1.00 p. m.; Dixon 10.23 p. m.; Fulton 2.40 a. m.; Mendota 11.52 p. m.; Chicago 5.`a. m.; Burlington 10.50 a. m.; Quincy 1.45 p. m.; La Salle 12.35 a. m.; Rock Island 8.30 a. m.; El Paco 2.30 a. m.; Peoria 4.10 a. m.; Bloomington 3.20 a. m.; Decatur 5.25 a. m.; Springfield 7.25 a. m.; Pann 7.10 a. m; Terre Haute 4.25 p. m.; Indianapolis 7.25 a. m.; Cincinnati 1.30 a. m.; Sandoval 7.35 a. m.; St. Louis 1.00 p. m.; Centratalia 9.50 p. m.; Cairo 5.40 p. m.
FREEPORT AND CHICAGO EXPRESS.—At 8 p. m. daily, (Saturday excepted); arriving at Warren at 10:02 p. m.; Freeport at 11.10 p. m.; Chicago 4.40 a. m.; all trains making direct connection at Chicago for Detroit, Niagara Falls, New York, Philadelphia, Toronto, Cleveland, Buffalo, Boston, Baltimore, Montreal and all eastern cities. Connections are made at Cairo daily with the splendid steamers of the
ATLANTIC AND MISSISSIPPI STEAMSHIP CO.
For Memphis. Vicksburg, New Orleans, and all points on the Lower Mississippi.
☞ Passengers for Chicago will find this route the most comfortable, and will be certain with connection with all Eastern lines. Sleeping cars run through to Chicago.
☞ Passengers for St. Louis and intermediate points on the river will find this the shortest, quickest, and the only direct route, and will save time and money by purchasing tickets via Dunleith and Illinois Central Railroad.
☞ For Cairo, Memphis and New Orleans, and all ports of the South, this line affords unrivaled facilities. Passengers going in that direction should purchase tickets via Illinois Central Railroad and save time and expense.
Elegant sleeping cars on all night trains.
Baggage checked to all important points.
Through tickets for the East and South for sale by
J. J. HILL,
Levee, St. Paul, Minn.
W. P. JOHNSON, Gen'l Pass. Ag't Chicago.
S. B. FORBES, Traveling Ag't.
W. R. ARTHUR, Gen'l Sup't, Chicago.
jly22-d4m

FIRST DIVISION ST. PAUL AND PACIFIC RAILROAD,
LAND DEP'T, MAIN AND BRANCH LINES, ST. PAUL, June 1st, 1865.

NOTICE
TO SETTLERS ON R. R. LANDS.

All persons claiming land at Government price who reside in the Townships named below, are hereby notified that the Company has acquired the fee to the Railroad lands located in said Townships, and they are hereby required to make proof of their right to the lands occupied by them, and make payment therefor according to the laws regulating the same.

Sections.	*Town.*	*Range.*
3, 5, 7	32	25
7, 17, 19, 21, 27, 29, 31, 33, 35	33	25
1, 5, 9, 11, 13, 15, 17, 19, 27	33	26
27, 29, 31, 33, 35	34	20
7, 9, 11, 13, 15, 17, 19, 21, 23, 25, 27, 29.	35	26
1, 3, 5, 7, 9, 11, 13, 15, 17, 19, 21, 23, 25.	34	27
1, 3, 5, 7, 9, 11, 13, 15, 17, 19, 21, 23, 25, 27, 29, 31, 33, 35.	35	27
19, 29, 31, 33	36	27
1, 3, 11, 13	34	28
1, 3, 5, 7, 13, 15, 17, 19, 21, 23, 25, 29, 33, 35	35	28
1, 3	119	23
5, 19, 23, 27	120	23
19, 27, 31, 33, 35	121	23
5, 11, 15, 21, 23, 25, 27, 29, 33	120	24
3, 5, 7, 9, 11, 13, 15, 21, 23, 25, 27, 35	120	25
1, 3	119	25
19, 35	121	25
1, 3, 5, 7, 11, 13, 15, 17, 19, 21, 23, 27, 29, 33	120	26
3, 5, 7, 11, 13, 15, 17, 19, 21, 23, 25, 27, 29, 31, 33, 35	121	26
31, 33	122	26
1, 3, 11, 13	120	27
3, 5, 7, 9, 11, 13, 15, 17, 19, 21, 23, 25, 27, 29, 31, 33, 35	121	27
5, 9, 17, 19, 21, 23, 25, 27, 29, 31, 33, 35.	122	27
31	123	27
1, 3, 5, 9, 11, 13, 15, 23, 25	121	28
1, 3, 5, 7, 9, 11, 13, 15, 17, 21, 23, 25, 27, 29, 31, 35	122	28

GEORGE L. BECKER,
jel-d&wtdec1 Land Commissioner.

Saint Paul Marble Works.
Cor. of Third & Exchange Sts.,
(Near the old American House.)
All kinds of MARBLE WORK done to order. Particular attention given to CONTRACTS for large MONUMENTS, or any kind of FANCY or PLAIN MONUMENTAL WORK.
ALL WORK WARRANTED.
☞ Now is the time to leave your Spring orders.
C. J. ALDRICH,
feb25-1y Agent for the Company.

BILL-HEADS—Ruled and Printed in the best style, at the "PRESS" Job Printing

THE CITY.

NO PURCHASE IN MONEY.

We are buying a house. "A house," as Sparrowgrass says, "is a good thing to have."

We stepped into the office of a gentleman in the real estate business one afternoon last week; asked him what-for houses he had to sell; and he told us, he assured us that we had missed, by about a week, the finest bargain ever offered. We had missed it by our bad luck. But procrastination stole the opportunity from another man. The copy-book says, "Procrastination is a thief oft-time." This other gentleman proposed to buy a house and lot, but wanted a little time to consider; the day passed; the person determined to take the property, but—in the meantime the owner had raised the price, and the purchase was lost.

The tale affected us with pity and a virtuous resolution not to delay, not to deliberate, not to procrastinate, but to buy—to buy—*by and by*.

As soon as we were able, returning our handkerchief to its appropriate pocket, we sobbed the question again, with timidity, "Had he any houses for sale now." Our friend, for he was our friend, if we ever had one, who administered the best of worldly advice combined with moral precept, all in the way of business—our friend began to speak. He did speak. He spoke to the question considerably. He said a good deal. That man *can talk*. We would advise the Republican Central Committee to secure him, if the campaign was going to be long enough.

Finally we went out to a blacksmith's shop, where the gentleman had left his horse and wagon. The horse, he said, he had ridden in the Indian war. We saw no scars, such as all the horses received in those terrible battles with the Sioux in 1863. Perhaps he meant the Pequot war. The wagon was a conquered wagon, and the blacksmith had been *reconstructing* it into a loyal state.

We rode in that rehabilitated vehicle about town, and took a look at all the possessions entrusted by their happy owners to this gentleman for sale. We saw no reason to impugn the judgment of his customers in a single instance, either in choice of agent to make disposal, or the disposal to be made, of their property.

There were many good bargains, as our military land agent would say, "that's the truth" We found one modest house and lot which we were interested in. There was a barn in the rear of the lot. "There's a fine barn; isn't it so?" We acquiesced. It was lined within. "That's warm; that's the way to build; isn't it true?" We could not deny it. We entered the kitchen. "There is the bed-room, kitchen, pantry, cellar; isn't it so?"

The demonstration was almost overpowering; we felt impressed with a reckless desire to invest. Conscious that the solid earth of caution and prudence was receding from us, we gave a rigid and material examination for the apartments named, and intimated that we didn't see the cellar. It was there, however, the cellar was there.

Ashamed of having fallen into the trap about the cellar, and pleased at not falling into the cellar through the trap, we left by the front door, and found there, convenient to neighbors' children, passing stranger, or anybody else who would be willing to leave the front gate open, a well of good water with curb and rigging. "There is a fine well, you see; isn't that true?" continued our friend ministering unto us. We answered that it looked well, and had a good position, well up to the front. We returned by a pleasant and unfrequented path, a street on paper, which we were told was part of the route of the proposed horse railroad. If so, ten cents a ride will be cheap enough.

We were shown another house, which was said to be very cheap. It *was* only one story high, and the ground floor was about eight feet below the street. But property is expected to rise on that street.

We were looking for a residence for immediate occupation for our small but indispensable family, as soon as it could be concentrated and reorganized; and our friend frankly told us that our wants were not easily to be supplied; that all the desirable and even tolerable residences, which did not need repairs, were already occupied, except such as were being vacated because the occupants were going to the gold region of Vermillion Lake, or elsewhere.

We have made further examination and inquiries, and we know of our own knowledge, that good houses are scarce, for sale or rent. Meanwhile rents are high enough, it would seem, to induce owners to build new, or repair the present houses, to make them fit for the occupation of people, who care something for comfort and convenience, for cleanliness and health.

So we are still buying a house. It is our business. It is our dream. To buy or not to buy, that is the question. But we can't *dwell* as our friend the auctioneer says. Pity us, O, reader, and bye-bye!

THE WRIT OF HABEAS CORPUS CASE.

The Military Authorities Sustained by the Court.

Col. McLaren made a written return to the writ of habeas corpus in this case, which was read to the Supreme Court by his counsel, Mr. Horn, yesterday morning. The return set up, in substance, that Pryor was held in custody at the Fort under sentence of court martial, which sentence the respondent was directed to see executed, and appended his orders under General Pope and Gen. Corse. The return also set up the suspension of the writ of habeas corpus under the President's proclamation, and that the respondent was acting under the authority of the United States, and had no power or authority to produce the body of the prisoner.

Mr. Lochren, counsel for the prisoner, took exceptions to the return, and moved for an attachment against Col. McLaren for contempt of the Court in disobeying the writ. The motion was argued by the counsel at length; the counsel for the prisoner, contending that the offense of murder for which Pryor was sentenced was not cognizable before the court martial, and that under the act of Congress this offense could not be tried before such a court, except in time of war, rebellion or insurrection; that the war or rebellion having ceased, the court martial was without jurisdiction and their proceedings void, and that, therefore, Pryor was detained in custody without authority.

The counsel for the respondent, in reply, claimed that under the decision of the Supreme Court of the United States in the Booth case, the State court had no authority to order the prisoner to be taken out of the custody of the United States authorities, and that it was the duty of the respondent to obey the latter and retain the prisoner, making known to the court his authority under the United States.

That the rebellion or war was not to be considered at an end in a legal sense until so declared by competent authority, and that the court martial had still jurisdiction of the offense.

The Court, after taking a recess to consider the question, denied the motion for the attachment, and decided the return or answer of Col. McLaren to be sufficient—Chief Justice Wilson dissenting.

The court expressed a unanimous decision that the court-martial had jurisdiction to sentence for murder committed by a soldier in the United States service, and that the war or rebellion, in a legal sense, could not, as yet, be recognized by the court to be at an end—the dissent of the Chief Justice being based upon the ground that the body of the prisoner should have been produced in accordance with the requirement of the writ.

This settles the matter, and leaves Pryor to be dealt with by the military authorities.

The court expect to file written opinions at length.

Another Sidewalk Caved In.—One more of those accidents that have been so common of late, occurred yesterday afternoon, but which fortunately resulted in no injury to life or limb. The sidewalk opposite Nicols & Co.'s hardware store, in Rogers' Block, on Third street, caved in, precipitating a cook-stove and a half-dozen grindstones a distance of ten or twelve feet to the bottom of the vault underneath, smashing those articles up considerably. Had any pedestrian happened to be upon the sidewalk at the time, and gone down in the general wreck, he would have been sadly out of luck, and it is almost a miracle that no one was injured, for there are few places in the city more frequently traversed by passers-by than this very spot.

But the failure to kill or maim man or woman in this accident does not relieve somebody of the most gross and criminal negligence in allowing such a contingency to arise.

In this case, the portion of the sidewalk that fell in was directly over a stairway that led to an underground apartment, and was supported on the side that gave way by nothing but a narrow strip of timber nailed to the stone wall, and which was permitted literally to rot away. It would be unwise to allow a structure of this kind to attempt to sustain its own weight. How criminal, then, to set such a trap on a main street, passed over by thousands of persons daily, with a few tons of stone and grindstones placed upon the spring, to make assurance doubly sure?

Some remedy is required to secure public safety in affairs of this kind, and it behooves the proper authorities to see to it.

A Stolen Horse Recovered.—One of the horses stolen from Mr. William Branch, of the Superior Railroad, on Thursday night last, was recovered yesterday morning. The horse had been taken to the vicinity of Little Canada, where he had been abandoned, and was picked up by one of the railroad employees. The other animal is still missing, and nothing has transpired to encourage hopes for the apprehension of the rogues.

A Woman Whipper Mulcted.—An old reprobate named Dennis Dewan was arrested on Friday, for shamefully beating his wife, and on his trial yesterday was fined twenty dollars and costs. Some other punishment ought to be meted out to such cowardly fellows, who richly deserve the public whipping post or a few days' taste of the stocks or pillory.

The Base Ball Game yesterday afternoon came off as announced, was spirited and interesting, and was witnessed by a goodly number of spectators.

Personal.—D. W. Ingersoll, Esq., who returned, yesterday, from New York, has our thanks for a bundle of late Eastern papers.

BURNETT'S FLORIMEL is an exquisit handkerchief perfume. E. H. Biggs and all druggist's have it for sale.

JACKSON street M. E. Church, Rev. D. Cobb, Pastor. Services at 10:30, A. M., and 7:30, P. M. Sabbath School at 2, P. M. Classes at 9, A. M., and 12 M.

WE CALL especial attention to the advertisement of the sale of Mr. Watson's Farm, at auction, Oct. 30th, by Fairchild & Co. There are obvious signs of a rapid advance in the value of property in and around St. Paul, consequent on the building of railroads, and those having money to invest will do well to attend this sale.

WOMEN OF OUR COUNTRY.—Ellen Beard Harman, M. D., of New York city, will deliver a lecture on the above subject at Mozart Hall, on Thursday evening, October 12, at half past seven o'clock. Tickets of admission 50 cents. 2t.

ST. JOSEPH'S ORPHAN ASYLUM.—By the advertisement in to-day's issue it will be observed that the Annual Fair for this institution is to begin on Tuesday evening at 7 o'clock, and to be kept open every afternoon and evening till Friday night inclusive. Every effort, we are assured, has been made to render this Fair attractive to the public. The articles to be presented for sale will be very beautiful, and the refreshment department will be overloaded with good things. The raffling is to be kept up every night, and the amusement of visitors will not be allowed to slacken. Let it be remembered that the object of all is the support of a large number of little orphans, and the care and economy with which the Asylum is managed, can be seen by reference to the annual report lately published in this paper.

THE VERY THING FOR THE TIMES.—If there is one thing more than another that comes in good time just now, it is the FAMILY DYE COLORS of Howe & Stevens. Their use will save the necessity of purchasing many a garment, the more particularly among the ladies. For a very trifling expenditure old things may be made to look as good as new. These dyes include some thirty or more colors, are entirely reliable, and can be used with the smallest amount of trouble. The process is very simple, just as the result is very certain. They can be used on all sorts of fabrics, and when colored, will neither crack, smut, rub off, or fade. The demand for them is immense and their use almost universal.

MINNESOTA AHEAD—IMMENSE CROPS.—Wheat averages 30 bushels per acre! Oats 75 or 80! Other products in proportion Eight different lines of railroad are in rapid process of construction, penetrating every part of the State. Population is increasing, and *lands* are advancing.

Good farms may yet be secured with Land Warrants and College Scrip. Either may be had at the First National Bank, at reduced prices.

RIVER NEWS.

THE river continues to be in the best possible stage, and its good navigable condition is being taken advantage of, both lines of steamers to La Crosse and to Prairie du Chien and Dubuque, as well as the Northern Line to St. Louis, doing a very heavy freight business in bringing forward fall and winter stocks of merchandise.

THE Northern Belle came in and went out yesterday morning.

THE Northern Light went down yesterday evening for Prairie du Chien and Dubuque.

THE McLellan leaves this morning at precisely 9 o'clock for La Crosse.

THE Key City leaves this evening for Dubuque.

THE Keokuk is Monday morning's boat for La Crosse.

THE War Eagle is Monday evening's boat for Dubuque.

CARD.—In taking leave of the State, and the many business and personal friends whose patronage and influence have made our four years of business here a success, beyond our most sanguine anticipations, it affords us pleasure, while returning thanks for these satisfactory results, to indulge the hope that in the much enlarged field of operations to which we now remove, we shall renew the pleasant business relations which have subsisted between us here.

With *largely augmented resources* and a thorough familiarity with the *Southern markets*, we can safely promise satisfaction to all with whom we may have intercourse in the future. It is our purpose to keep our friends throughout Minnesota reliably advised as to market values and fluctuations, and we cordially invite *Minnesotians* visiting St. Louis (whether for business or pleasure) to make our Counting Rooms their *Headquarters* for correspondence, &c., where they will at all times find full files of St. Paul and other State papers.

Very respectfully,
COOLEY, CARVER & CO.
St. Paul, Oct. 1, 1865. oct3-2w

NEW GOODS AT THE EMPORIUM OF MINNESOTA.—The finest and best selected stock of Dry Goods this side of the city of New York, can be found at Allen's cheap cash store, Minneapolis, including the best assortment of rich Dress Goods in the State; consisting in part of magnificent Empress Cloths, Alpacas, Poplins—plain, check and polka spot—French Merinoes, Armures, Delaines, &c. Also an extensive stock of Fall and Winter Shawls, Nubias, Scarfs, Hoods, Woolen Hose, Gloves, Mittens, &c. A very fine assortment of Opera, Pressed Rob Roy, Check and Plain Flannels, &c. Our stock of Cloths, Cassimeres and Vestings, cannot be beaten in Price or Quality. Blankets, Hats and Caps, Ladies' and Children's Shoes, Fancy Goods, Notions, Hosiery, &c., &c. All of which, having been bought previous to the recent advance, will be sold lower than at any other House in this or any other town in this State.
tf E. L. ALLEN, Minneapolis

GOING EAST.—Passengers going to Chicago, Milwaukee and all points East and South, taking the Evening Boat from St. Paul at 6 o'clock P. M., connect at Prairie du Chien with the Morning Express, getting breakfast on board of boat free of charge, and arrive in Chicago without change of cars, in time to connect with night express trains for all points East, avoiding sixty miles of dusty railroad travel. Passengers by this favorite route can *stop at Madison*, the Capital of Wisconsin, and visit the *beautiful lakes and many points of interest* around that city. Tickets good until used. For sale at the office of the Northwestern Packet Co. Time as quick and fare as low as by any other route. Palace ladies cars on all day trains, and luxuriant sleeping cars on all night trains. Ask for Tickets via *Prairie du Chien*.
E. C. JENNINGS, Trav. Ag't.
J. J. HILL, Ticket Ag't,
Jackson St., 2d door from Levee. jy27tf

CHANGE OF TIME.—On and after Monday, Sept. 25th, the morning train of the Milwaukee and St. Paul Railway will leave La Crosse at 6:30. Passengers, by taking the 10 o'clock morning boat from St. Paul will make *sure* connections with the next morning train at La Crosse, have breakfast on board of the boat, and arrive in Milwaukee, Chicago and points East and South *twenty-four hours* in advance of any other line.
CHAS. THOMPSON, Agent.
tf

Local Notices.

BUY Metal-tipped Shoes for Children's every day wear. One pair will out-wear three pairs without them. Sold everywhere.
oct3 3m

PETROLINE COSMETIC SOAP.—It is a mechanical union of Petroleum Tar with pure Soap, and

Its use imparts a balmy, oleaginous influence to the Skin.

Which is not produced by any other Toilet Soap in use.

It is a powerful remedy in all species of Eruption of the Skin.

It is particularly beneficial in all Cutaneous Affections.

It is especially well suited for Army and other Hospital uses.

It is a specific remedy in cases of "Prickly Heat," Chapped Hands, &c.

It is especially commended for its delusive stimulant in all Scalp diseases.

It is an excellent Shaving Soap, and especially prepared for that use.

It has a most demulcent influence on the most delicate skin.

Assortments of these rich perfumed soaps are for sale wholesale by the manufactures, McKEONE, VAN HAGEN, & CO., Philadelphia, and 20 Barclay street, New York.
J. C. & H. C. BURBANK & CO.,
St. Paul, Minn.
jly11-3m-e3w

MINNE-HA-HA, ST. ANTHONY, ST. PAUL, &C.—Strangers, visiting Minnesota, should not fail of calling at Martin's Art Gallery, 261 Third-st., St. Paul, the *only* place in the State where can be found a *full* collection of Photographic Views of Scenery, Indians, &c. As a word of advice: Do not buy until you have examined the assortment sizes and prices at Martin's Art Gallery.

MRS. A. R. KIEFER would respectfully announce to the ladies of St. Paul and vicinity, that she will, on the fifth (5th) of October, open for their inspection the largest and most fashionable assortment of Millinery and Fancy Goods ever brought to the city. We are in daily receipt of goods, and ladies will find it to their interest to call and examine our stock before purchasing elsewhere, as we feel confident we can suit all, in quantity and quality, as well as price. sep21tf

NEW RESTAURANT AND DINING SALOON.—C. W. SMITH has just opened a first-class Restaurant on Third street, opposite the old American House, and respectfully invites an examination of its merits.

THE ST. PAUL DINING SALOON

will be conducted on the French and New York plan, and all seasonable game, every variety of the choicest meats, with Fish and Oysters, will be kept on hand, and served up in the most unexceptionable style. No public bar-room will be attached to this house, but the rarest and best Wines, Ales, &c., will be subject to the call of its patrons.

The public are invited to examine our bill of fare. C. W. SMITH.
sep3-3m

HALL & MCKINNEY.—Hall & McKinney serve up to-day, Mallard Ducks, Wild Geese, Count Oysters (best in the world) pheasants, ducks, turkey, (cold or hot) venison and porter house steaks, mutton chops, ham, pig's feet and tripe, the best cellery, mackerel and herring.

Private apartment for ladies.

Billiard Rooms attached, with six Phelan marble top tables, two four pocket (the only ones in the State), and carom (for amateurs).

Liquors.—Spiced rum punches, egg nogg apple toddy, tom and jerry, sweet cider, ale imported, wines and liquors.
nov14tf

PAUL RIEGER, Druggist, Third street, Upper Town, keeps constantly on hand J. C. Oswald's pure native wines for medicinal purposes, consisting of Blackberry, Cranberry Currant, Raspberry, Rhubarb, native and Clinton Grape, which he will sell at wholesale or retail. Also, pure French Brandies, Bourbon and Rye Whiskies, Bitters of all kinds, at wholesale and retail. All kinds of Drugs, Medicines and Dye Stuffs, as well as Perfumery and Toilet articles, at wholesale and retail. Prescriptions carefully prepared at all hours. je8 1y

C. SCHILLER, near the Presbyterian Church, Third street, has opened, in connection with his Confectionery establishment, a FIRST-CLASS RESTAURANT, where he will serve up all kinds of Game and Meats. Oysters in every style, and, in short, everything usually kept in a first-class dining-saloon. Ice-cream. Cakes, and all the Fruits of the season. Hot Coffee, Tea and Chocolate, at all times. d4m

D. C. GREENLEAF has the largest and best assortment of Holliday Goods in the city in Greenleaf's Block, near the Post Office
lae17tf

Miscellaneous.

POWDER NOTICE!

We beg to inform the trade that we have REDUCED THE PRICE OF GUNPOWDER FIVE CENTS PER POUND on all grades.

D. PRESLEY,
For Dupont & Co.,
BEAUPRE & KELLY,
For Laflin & Smith.
oct5-1w

NOTICE.

A DANCING SCHOOL
will be organized at the Winslow House, St. Anthony, on Tuesday evening, October 3d, 1865.
oct4-1w*

BUSINESS NOTICE!

The undersigned have this day formed a copartnership under the firm name of

PUTNAM & PAAR

for the transaction of the Wholesale & Retail

Grocery Business

At the old stand of S. K. Putnam, corner Third and Market streets.
S. K. PUTNAM,
ADOLPH PAAR.
St. Paul, Oct. 2, 1865. oct5-1w

NEW FIRM.

S. K. PUTNAM, ADOLPH PAAR.

Wholesale and Retail

GROCERS,

COMMISSION MERCHANTS.

Importers of

SMOKERS ARTICLES

AND

European Produce.

Dealers in

Green and Dried Fruits,

and in all kinds of

Tobacco & Segars,

Cor. Third & Market Sts., St. Paul.

October 2, 1865. oct5-tf

ESTRAY NOTICE—$10 REWARD—Broke out of the pasture near St. Paul & Pacific Railroad Depot, on Mississippi street, a Yoke of Oxen, both light brown, marked "k" on the hind hip. Piece of the horn and tail off of one of them. Any one giving any information that will lead to their recovery will receive the above reward.
oct6-tf HARTSHORN & HOFFMAN.

NOTICE.

The public are hereby warned from advancing or borrowing anything to my wife, Aurlie Pauline Schlee, as I am not responsible and will not pay any debts contracted by her without my express consent in writing.
FREDERICK SCHLEE.
Dated St. Paul, October 4, 1865. oct6-3t*

$50,00 REWARD!

IT IS WELL KNOWN TO FARMERS and

DEALERS IN PLOWS

that a great diversity of opinion exists in regard to the proper model and construction of old ground or Cross Plows for turning and pulverizing the soil in this State. Believing that the only way to justly and fairly test the respective merits of Plows is by a trial and comparison of the same in the different soils in which they are required to work. Being desirous to have the question satisfactorily decided, both for the public good and my own instruction

I offer and will pay

the above reward of Fifty Dollars for any Plow now manufactured and for sale in this State that will excel mine in workmanship and in performing the work for which Cross Plows are designed in this State. I will increase the reward to

ONE HUNDRED DOLLARS

if the best Plow shall have been manufactured in Hennepin County. The awards to be made by an impartial committee of Mechanics and Farmers, after a thorough trial in the various soils and different conditions of soil in which the most difficulty is found to make such Plows work.
S. F. FERGUSON.
Minneapolis, Oct. 5, 1865. oct7-1t

TO RAILROAD PASSENGERS

Passengers going East or South over the

Minnesota Central Railway,

can leave St. Paul at 8 o'clock A. M. by

ST. PAUL & PACIFIC R. R.

And reach St. Anthony in time to connect with the 9 o'clock A. M. Train going South on that Road.

Omnibuses run direct from the St. Paul & Pacific Railroad Depot to the Minnesota Central Railway Depot to convey passengers and baggage.

F. R. DELANO,
Superintendent.
oct5-tf

NOTICE

Is hereby given to all those who drew Premiums at the seventh annual State Fair that they will receive the same by calling on O. B. King, Assistant Treasurer of said Society, at the County Treasurer's office in Minneapolis. All premiums not called for by November 10th will be considered as forfeited to the Executive Committee of the Hennepin County Agricultural Society.
WM. R. SMITH,
Secretary State Agricultural Society.
WYMAN ELLIOT,
Secretary Hennepin County Society.
Minneapolis, October 2d, 1865. oct3-3w

News Depot and Book Store.

W. J. CLYDE

Has just opened a

NEWS DEPOT AND BOOK STORE,

On Jackson street, half a block below the International, where he will keep the St. Paul Dailies and other Papers and Periodicals, Current Literature, &c. This will be found a convenient News stand for that portion of the city.
September 22, 1865. sept28tf

LEONARD & SHEIRE, Builders.—Shop in old Baptist Church Building on Fifth street, near Jackson. All kinds of Carpenter work done to order.

M. SHEIRE, Architect.—Office in the same building as Leonard & Sheire's Carpenter Shop, on Fifth street, near Jackson. Designs, Plans and specifications for buildings of every description, prepared on short notice. dec8y1

THE ST. PAUL ICE COMPANY

The undersigned having purchased the interest of Chas. Symonds, will hereafter carry on the Ice Business in this city under the name of the St. Paul Ice Company.
CHAS. EATON. J. R. CLEVELAND,
St. Paul, May 22, 1865. m23tf

LATEST BY TELEGRAPH

THE WIRZ TRIAL.

More Horrible Testimony of the Andersonville Horrors.

WASHINGTON, Oct. 7.

The Wirz Military Commission reassembled to-day.

Captain Selph testified that some of the boxes with sanitary goods for the soldiers were broken open on the way to their destination; that vaccine matter was very scarce at the South; that his command, stationed at Vicksburg, were vaccinated for small pox, but those who had small pox recovered better than those who were vaccinated.

Mr. Baker then asked for adjournment of court until Thursday morning, which, after a lengthy discourse, was granted by the court.

Col. Chapman then made an argument to show that the testimony of Generals Lee, Johnston, Howell Cobb, Mallory, Col. Ould, Dr. Moore, and other distinguished rebels who had been subpœnaed by the defence, should not be received by the court.

Mr. Baker objected strenuously to this, and the question was not finally decided.

Dr. Joseph Jones, Professor of Chemistry in a Medical College of Georgia, was placed on the stand, and produced a report which he made under permission of the rebel authorities, concerning the diseases at Andersonville. His object was to illustrate the facts relative to gaagrene, malarial fevers, camp and other diseases.

The report shows frightful mortality, the number of deaths being at one period as large in the stockades as in the hospital. He described them as miserable in the extreme—mere skeletons. Some of them cursed their own government for refusing to accede to an exchange of prisoners.

Capt. Gilmore, on duty on Norfolk, testified as to the seizure of watches, silver spoons, forks, watch chains, etc., by a man named Garrison, on the eastern shore of Virginia, who claimed to be counsel for R. B. Winder. A watch chain with medal attached was exhibited, taken from Andersonville with the plunder. It belonged to Darius Morris, N. Y. Vols. The court then adjourned till Tuesday morning next.

WASHINGTON, Oct. 7.

[*Special to Post.*] Secretary McCullough will urge upon Congress a contraction of currency, and the President favors such a policy.

The President expects to make a pleasure trip South next week.

EPISCOPAL CONVENTION.

Action in regard to a Rebel Bishop.

PHILADELPHIA, Oct. 7.

In the Episcopal Convention a message was received from the House of Bishops informing the Convention that the House of Bishops is satisfied that the Rev. Richard Hooker Wilmer had been validly consecrated to the office of Bishop, having been elected to the office in the vacant Diocese of Alabama, and that without an examination of the circumstances occasioning certain canonical irregularities in the election and consecration, and expressly declaring that its present action shall never be construed or accepted as a precedent. This House hereby accepts that the Right Rev. Dr. Wilmer is Bishop of Alabama, and consents to his Episcopate as such, provided the House of clerical and lay deputies is willing to signify its concurrence in such acceptance and consent, and that thereafter the Bishop of Alabama shall transmit in writing, to the presiding Bishop, to be by him committed to the custody of the Register of this House, the promise of conformity comprised in the office for the consecration of Bishops in the Ordinal.

After a long discussion, on service, the Convention adjourned.

FROM WASHINGTON.

WASHINGTON, Oct. 7.

The Kentucky Troubles—Rebel Pardon Seekers—Cholera—Contracting the Currency—The President Going South.

The *Post's* special says Garrett Davis and the Kentucky delegates called on the President to-day, petitioning for the removal of Gen. Palmer. The subject has been referred to Maj. Gen. Thomas.

The rebel General Peck was also present, applying for his own pardon.

The American Consul at Barcelona, Spain, states that the cholera is increasing, and a royal decree has been issued, suspending business.

FROM SAN FRANCISCO.

Market Matters—Legal Decision in Oregon.

SAN FRANCISCO, October 7.

Nearly all Eastern goods are still advancing. Large transactions are taking place, partly on speculation in Eastern whisky, candles, mackerel, soap, &c., at higher prices. Coal oil sells at $1.70 per gallon; mackerel $3.00; whisky $1.75 and $1.80 per gallon. The market is bare of Eastern products in first hands. Wheat has advanced. Flour sells at $6.75 per barrel. Money plenty and seeking investment in merchandise.

The Superior Court of Oregon has sustained the Sunday law, and decided that all State taxes must be paid in gold.

FROM NEW YORK.

Sailing of Steamers—Exports of Specie.

NEW YORK, Oct. 7.

The steamers New York, Virginia and Ætna from Europe; Liberty and Corsica for Havana; Morning Star and Star of the Union, for New Orleans; Linda, for Mobile; Raleigh and America, for Savannah; Quaker City and Rapidan, for Charleston; Enterprise, for Wilmington; and others for Richmond, Newbern, Baltimore, &c., sailed to-day.

The shipments of specie to Europe to-day amount to one hundred and eighty thousand dollars.

FROM NEW YORK.

Secretary Seward in the City—New Appointments.

NEW YORK, Oct. 7.

Secretary Seward is in this city, stopping at the residence of Mr. Blatchford, a naval officer.

Mr. Odell has made four appointments in his office to fill vacancies caused by resignations. All the new appointees are soldiers.

Death of Brig. Gen. Sanders.

NEW YORK, Oct. 7.

A special dispatch to the *Evening Post*, from Washington, Oct. 7, says Brig. Gen. Sanders, of Wisconsin, died there this morning. His remains will be sent home this afternoon.

MONETARY.

[By Telegraph.]

New York Money Market.

NEW YORK, Oct. 7.

Money firm at 6@7 per cent on call loans. Sterling exchange 109¾@110.

GOLD—First class bills American gold scarcely so firm, opening at 146, advancing to 148¾ and closing at 146¾. Total exports of specie to-day, $180,700.

Government stocks steady.

Freights to Liverpool firm.

COMMERCIAL.

[By Telegraph.]

New York Produce Market.

NEW YORK, Oct. 7.

Flour opened 5@10c better and less active. $8.70@8.85 for extra State; $8.30@8.65 for super Western; $8.80@6.25 for common to medium ex. Western; $9.15@9.50 for common to good shipping brands of Ex. R. H. O.; $9.60@10.75; trade brands market closing heavy with advance lost.

Whisky unchanged at $2.28@2.29 for state western.

GRAIN—Wheat opened 1@2c better and less active, but closed dull with the advance lost; $1.68@1.90 for Chicago Spring; $1.78@1.80 for Milwaukee Club; $1.80@1.81 for Amber Mil. $5.39 for olp Amber Mich. and $2.25 for White Mich. Rye firm. Barley opened steady but closed heavy and declining. Corn opened steady and closed heavy at 86@92 for unsound and 91@95 for sound mixed western and 86c for high mixed nearly yellow. Oats quiet 51@58 for unsound and 63@65 for unsound.

Pork opened higher but closed dull and heavy; $37.00@37.62½ for mess, closing at $37.00 cash; $30.00@30.50 for prime; $31.75@32.00 for prime mess.

Beef steady at 10@13c; for plain mess $12.75@$16.00.

Butter firm at 28@42c.

New York Cotton Market.

NEW YORK, Oct. 7.

Cotton less active but prices firm at 51@52c.

St. Louis Cotton Market.

ST. LOUIS, Oct. 7.

Cotton advanced to 44@48.

St. Louis Produce Market.

ST. LOUIS, Oct. 7.

Flour firm.

GRAIN—Wheat firm and active at late advance. Lard advanced to 31.

Millinery, &c.

NEW MILLINERY GOODS!

BONNETS, HATS,

Feathers, Ribbons,

Flowers, Velvets, &c.

I shall be pleased to exhibit the same to the Ladies of St. Paul and vicinity on Thursday, October 5th.

MRS. I. REDMOND,
Greenleaf's Block, Third street, near the Post Office. oct4-3w

MILLINERY OPENING!

MRS. DUGAN having just returned from the East proposes having her opening on

Wednesday Next, 4th Instant,

To which she respectfully invites the Ladies of St. Paul and vicinity.

The stock being unusually large and personally selected, she hopes to make it pleasant and profitable for all who may favor her with a call.

The stock is in CATHOLIC BLOCK, second block below the bridge, Third street, St. Paul, Minn. Milliners wanted.

MRS. J. J. DUGAN.
October 2, 1865. oct3

Dry Goods

NEW STORE!

NEW GOODS!

MILLER BROS. & WALKER,

159 Third street,

will open about October 9th an entire new and desirable stock of

STAPLE & FANCY DRY GOODS.

Mr. E. A. Miller having been in the Jobbing Trade in New York City for a number of years, we feel confident that, with our superior advantages, we can offer to purchasers in our line sufficient inducements to insure a liberal patronage. In our stock will be found a complete assortment of

DRESS GOODS,

consisting of

MERINOS, REPS,

Empress Cloths, Armurs,

TOMA CLOTHS, ALPACCAS,

SILKS, PLAIDS,

PARAMETTAS, DELAINES,

Cashmeres, Coburgs, &c., &c.

Also a complete assortment of

Cloths, Cassimeres,

Vestings and Cloakings,

Cloaks, Mantillas, and Shawls,

WHITE GOODS, LACES,
EMBROIDERIES, HOISERY,
HOOP AND BALMORAL SKIRTS,
GLOVES, DRESS TRIMMINGS,
Fancy Goods, Notions, &c., &c.

We would also call particular attention to our assortment of

MOURNING GOODS

of all descriptions.

MILLER BROS. & WALKER,
oct4-1y 159 Third Street, St. Paul

J. L. FOREPAUGH & CO.,

Thompson's Block, 3d Street,

Saint Paul, Minnesota.

THE ONLY EXCLUSIVELY

WHOLESALE DRY GOODS HOUSE

In Minnesota.

WE ARE JUST RECEIVING OUR

NEW SPRING STOCK

and would call the attention of buyers to the fact that having made our purchases at the time of the

Late Great Decline

and principally from the large

Auction Sales at New York,

we can offer our customers BETTER BARGAINS than they can get in any market west of New York.

Our assortment of goods is very extensive, and comprises all varieties in

DRY GOODS

AND

Yankee Notions.

We respectfully solicit an examination of ou oods and prices.

J. L. FOREPAUGH.
M. AUERBACH.
St. Paul April 22, 1865. ap23 1y

FARM FOR SALE, EXCEEDINGLY CHEAP.—The subscriber offers for sale his valuable and Improved Farm, of 185 acres, for sale at *extremely low figures*, situated in Wisconsin, one and a half miles from and nearly opposite Red Wing, Minnesota; seventy acres broken, with a large two story house and small barn, and plenty of good wood and water very handy. It is in a beautiful location and is an excellent farm for sheep and swine. The Red Wing Ferry lands a short distance from the house. For particulars come and see or address Red Wing, Minnesota.

H. J. SUTTON.
Trenton, Wisconsin, August 29th.
aug29-d&w2m*

"OLD CURIOSITY SHOP" the Second, is on Washington street, late "Soldiers' Home," in McKubbin's Block. Express wagons run between the two stores daily, from daylight to dark. Goods bought, sent home free of charge. A good assortment of Parlor Stoves now on hand, cheap.

ALFRED MOORE,

NEW PERFUME

FOR THE HANDKERCHIEF.

PHALON'S

A Most Exquisite, Delicate and Fragrant Perfume, Distilled from the Rare and Beautiful Flower from which it takes its name.

Manufactured only by PHALON & SON.

☞ Beware of Counterfeits.

Ask for Phalon's—Take no other.

Sold by druggists generally.

jly1-eod-d&w-6m

A CARD.

Dr. T. C. SCHELL will be absent from the city on professional business until the 20th inst.

St. Paul, October 7, 1865.
oct6-eod-3t

WE CAN! WE WILL! WE DO!

SELL DRY GOODS CHEAPER THAN ANY OTHER DRY GOODS HOUSE IN THIS SAINTLY CITY

And the Why of it is, that our Entire Stock was Bought the First of August, and no Other Retail House in Saint Paul had a Buyer in the Market at that Time, and all Paid More for their Goods Later. We are in a Position to Undersell our Neighbors, AND SHALL DO IT, at the Popular DRY GOODS HOUSE of

JOHN H. CAMP, 142 Third Street.

oct3

WORLD'S FAIR

AT

No. 132 Third street, St. Paul.

999,999 Different Articles

Gathered from all quarters of the world.

The object of the exhibition being the purely benevolent one—furnishing every man, woman and child with DRY GOODS for the Winter at the least possible cost—the entire collection is offered for sale.

Each article is marked in plain figures, so that "he that runs may read," and be convinced, by the extremely low prices, of our ability to carry out the design. We ask the particular attention of visitors to the splendid lines of

DERSS GOODS,
EMBROIDERIES,
WORSTED GOODS,
SILKS,
WHITE GOODS,
WOLLENS,
LINENS,
NOTIONS,

To that marvel of Yankee inventions

The best skirt in the country, and to that triumphant production of the American Loom,

The Lady Washington Shawl

No cloak can equal it in beauty or comfort. Call and see. Fresh goods. New Styles, at low prices.

CATHCART & CO.
oct3

PIONEER FOUNDRY

AND

Machine Works,

REMOVED FROM

ST. PAUL to MINNEAPOLIS.

Since our establishment was burned in St. Paul, we have erected a shop at Minneapolis, on the Water Power, and are now prepared to furnish on short notice,

Mill and Machinery Castings,

Building Columns,

Window Weights,

Grate Bars,

Sleigh Shoes,

5, 7 AND 10 PAIL AND CAULDRON KETTLES,

Malt Mills,

Blacksmith's Tew Irons, &c.

Patterns Made to Order.

The Proprietors being practical IRON AND BRASS FOUNDERS AND MACHINISTS of 28 years experience, (12 years in this State,) and employing none but first-class workmen, we are enabled to furnish the best quality of work in our line at much lower rates than any other establishment in this State.

Ordinary Castings.......6 cts. per pound.
Brass " ....75 " "
Babbit Metal..... .50 to 75 " "
Lathe Work and Finishing, $5 to $6 per day.
Pattern Making, $4 per day.

We will deliver work in St. Paul at shop prices, without charge for freight to St. Paul. Old Iron, Copper, Brass, Zinc and Lead Wanted.

GILMAN & CO.

Adjoining Perkins & Crocker's Mills, Minneapolis.

N. B.—Particular attention given to repairing Steam Engines, Threshing Machines, Reapers, &c.

G. & CO.
Minneapolis. June 24. 1865. 1y.d&w

EVERYBODY PATRONIZES

WIMBISH'S EXPRESS!

Wants.

WANTED,

A pleasant Furnished Room and Board in some private family, with stable accommodations for a horse, by a young man who intends spending the winter in St. Paul. Address "Boston," St. Paul Press Office. oct6 eod-3t*

WANTED.

Twelve Good Cigar Makers can find permanent employment at

J. H. SCHIERMANN & CO.'S,
122 3d street, near National Marine Bank,
oct4-2w or Robert street, bet. 4th & 5th.

WANTED.

A First Class Cook to take charge of the Cooking Department.

Two or three active young men for general work.

Several good Dining Room Girls.

Also a good Clerk.

Apply at the Winslow House, St. Anthony.
oct3-3w*

WANTED.—Everybody wants the most *laughable* thing on earth; can be enjoyed by any number of persons at the same time; is susceptible of 50,000 changes; endless transformations of wit and humor, and invariably produces roars of laughter. It is meeting with an extraordinary sale. Mailed to any address, prepaid, on receipt of 50 cents. Address "Great Western Publishing Agency," Masonic Temple, Chicago, Ill. sep12-d&w1m

500 MEN WANTED!

IMMEDIATELY,

TO WORK ON THE

Lake Superior & Mississippi R.R

Apply to
WM. BRANCH,
At office south side of Seventh street, near Waucouta street
jly3-tf

Sewing Machines.

HOW TO MAKE MONEY,

And Sure of Success.

AGENTS WANTED.

Any person wishing to make money can do so very easily by introducing the celebrated

New England Sewing Machines

(price $18) which is unquestionably the BEST, and it takes the lead in the low priced ones in the United States, which has no rival for excellence. It is a perfect LITTLE GEM in its line, and every family that has not a machine should have one.

In consequence of the great demand for them, I have found it necessary to keep a larger stock than heretofore, and I am prepared to fill orders to any extent. I want good agents, *Male and Female*, throughout the West.

Call on or address, with stamp, for Circular at Headquarters,

HAMILTON PECK, Gen. Agt.
395, late 197, East Water St., room No. 1, Milwaukee Wis. ma30-6m

GROVER & BAKER'S

LOCK STICH AND ELASTIC STICH

Sewing Machine Agency,

with the Latest Improvements.

LEWIS WATSON

Has the Agency of the above Machine for this State, and is offering them for sale at his

Rooms in Catholic Block.

Knowing them to be the best Machine now before the Public all he asks is to have buyers call and examine them before purchasing elsewhere.

☞ *Machine Silk, Twist and Thread* constantly on hand.
sep22-d2w&wtf

ROOT & CADY,

Music Dealers and Publishers

67 WASHINGTON ST., CHICAGO.

St. PAUL BRANCH HOUSE

109 THIRD STREET, ST. PAUL.

Orders promptly filled, and postage prepaid on Sheet Music.

SOLE AGENTS FOR THE CELEBRATED

Bradbury Piano Forte,

VOSE PIANO FORTE,

Mason & Hamlin's Cabinet Organ,

Wheeler & Wilson's Sewing Machine.

Catalogues and Price Lists mailed free.
jy25-d,tw,w6m

THE WHEELER AND WILSON

SEWING MACHINE

HAS INVARIABLY RECEIVED THE

Highest Premiums

wherever exhibited in this country and in Europe, and the fact that more of these Machines are sold than of all others, is proof of their superiority.

We challenge a comparison, and do not depend on underrating other Machines to sell ours.

We take pleasure in fully explaining the construction and operation of this unrivalled Sewing Machine to all visitors,

Rooms in ROOT & CADY'S Music Hall, 109 Third Street.

ROOT & CADY, Agents.
july13-d,tw&w-6mo

Bryant, Stratton, Pirkey & Co.

Have opened a permanent

Commercial College and Writing Institute

In St. Paul, Post-Office Building for the purpose of imparting to Gentlemen and ladies a thorough Business education. Prof. OVAL PIRKEY, an educator for ten years, is the Resident Principal.

This is the *Thirty-Third* Link in the Great International Chain of Commercial Colleges, located in as many cities of the United States and Canada.

SCHOLARSHIPS

Issued at ST. PAUL are good for completion or review, during life, throughout the entire Chain. The principal branches taught are

BOOKKEEPING,
COMMERCIAL LAW,
PENMANSHIP,
COMMERCIAL ETHICS,
BUSINESS CALCULATIONS,
COMMERCIAL CORRESPONDENCE

A COLLEGE BANK is established, and ACTUAL BUSINESS PRACTICE carried on.

Business men and others are respectfully invited to call and see the facilities for acquiring a Business Education.

College Monthly, giving full particulars, sent free to all. Address or call on

BRYANT, STRATTON, PIRKEY & CO.,
aug16d&weot3m St. Paul, Minnesota.

CASPER OEHRLINE,

Merchant Tailor,

Jackson Street, between Third Sreet and Levee, Saint Paul, Minnesota.

N. B.—Dyeing, clealing Silk and Velvet goods and all other goods. Particular attention paid to the Steamboat trade. Will buy and sell second hand clothing. nov13-1y

The Saint Paul Press.

SAINT PAUL, OCTOBER 10, 1865.

TO ADVERTISERS.

This paper has a Daily, Tri-Weekly and ... eekly circulation nearly **Treble** *that of any other in Minnesota, and therefore presents inducements to advertisers which they will not find elsewhere.*

IS THIS A WHITE MAN'S GOVERNMENT?

Among the stale stock-phrases and threadbare common-places of which Mr. Rice's stupid speeches are made up, the one which he relies on as a substitute for a reply to Gen. Marshall's arguments in favor of impartial suffrage, is that barbarous dictum of Judge Taney, long since banished to the outer darkness of rebel perdition, that "this is a white man's government.

This man, who, when a year ago he was bidding for Republican support for the United States Senatorship, announced himself as an advocate of the "largest human liberty," and could "not understand why those who came here from foreign countries, that they might be free, can deny that freedom to others," now plants himself upon the revolting thesis of slavery, that "negroes have no rights which white men are bound to respect," no rights of citizenship or even of legal protection.

Has Mr. Rice learned nothing then in these past four years?

Has that infernal Dred Scott infamy been impaled upon two million loyal bayonets, and shot through with twenty thousand loyal cannon, to such little purpose that it is not dead yet? Is it not buried deep enough in the graves of 500,000 Union and rebel soldiers, but that the stench of its putrefaction still rises above the ground to offend the nostrils of our christian civilization?

We had supposed that the Democratic party had itself "accepted the extinction of slavery as an accomplished fact," and yet here is its apostate candidate—but yesterday the self-proclaimed apostle of the "largest human liberty"—boldly reviving, through the highways and byways of the free State of Minnesota, the hideous creed of slavery—that this is a government of caste—formed exclusively by white men for white men alone, and contemplating, in its original formation, the exclusion of negroes and men of Indian descent from any share in or protection from the government.

We feel like apologizing to our readers for undertaking, in the year of our Lord 1865, a formal confutation of this obsolete and monstrous doctrine, but as long as these copperhead ghouls persist in rearing the ghastly corpse of that dead chimera from its gloomy sepulchre, we needs must bury it out of sight again. We say, then, that the assertion that this government was formed exclusively by or for white men is as false historically as it is atrocious morally and politically. Such a barbarous, old-world fantasy never entered the heads of the fathers of the Republic, except to be denounced as a crime. They declared, indeed, as the fundamental axiom, or "self evident truth" of their theory of government, that "*all men*,"—not all white men—but "ALL MEN are created equal; that they are endowed by their Creator with certain inalienable rights; and that among these are life, liberty and the pursuit of happiness."

The war for independence was fought by white and black men together, and the government founded by white and black men together on that principle. And at the time of the formation of the Constitution, before it and long after it, though South Carolina and Georgia succeeded by the menace of Disunion, in preventing the adoption of a clause abolishing slavery, free negroes were accustomed to vote and to exercise all the rights of citizens in all the old thirteen colonies and States but one, and the exclusion of the African race from the right to vote was then a thing unknown, and repugnant to the political sentiment of the age. All the old colonial charters permitted them to vote, as they now vote and always have voted in the adjoining British provinces of Canada, Nova Scotia and New Brunswick.

In twelve of the original thirteen States negroes voted for delegates to the Convention which framed the Constitution of the United States. It is worthy of note that the only State in which they were not permitted to vote was South Carolina. South Carolina was then the only State which had inserted the word "white" in its Constitution, as a qualification of electors, and those who like to trace historical events to their causes, will not fail to see, in this early establishment of the principle of caste in the Constitution of that State, the germ of those pernicious political heresies, which, in their ultimate development, resulted in Secession and Rebellion, fomented, inspired and led by the proud and exclusive oligarchy of that "white man's State." It is a matter of history, too, that when, in 1778, the Articles of Confederation were discussed and the clause was adopted giving to "the free inhabitants of each State, all the privileges and immunities of free citizens of the several States," the delegates from South Carolina endeavored to confine these immunities to "free *white* inhabitants," but the attempt was resisted, and the amendment failed. When the Constitution was formed, South Carolina again tried to insert the word "white" in it as a qualification for citizenship, but only two States voted for it—all others voting in favor of negro citizenship.

Negroes had contributed by their blood to the success of the war for national independence. In every State but one—in all the six New-England States, in Maryland, in Delaware, in North Carolina, in Georgia, and in all the rest but South Carolina they voted for members of the Continental Congress which formed the Articles of Confederation; they voted afterwards for delegates to the convention which formed the Constitution under which we now live; they voted again for the representatives of the several State Legislatures which ratified the Constitution—and they continued to vote for a long time afterward. Tennessee was admitted into the Union in 1796, and it was not until 1834 that negroes in that State were deprived of the right of voting, and Cave Johnson, of Tennessee, Postmaster General under Polk, used to boast that at one time he owed his election to Congress to the votes of free negroes. Again Congress, in forming the twelve Territorial governments, prior to 1812, in every case vested the "right of suffrage" in "all free males of full age," in no case limiting it to white men, or excluding negroes or civilized Indians or mixed breeds.

In face of these historical facts, showing that negroes participated by their votes for delegates and representatives in the formation and adoption of the Federal Constitution—and that they continued to vote in all the States and Territories for nearly or quite half a century afterward, it is either the sheerest effrontery or the blindest ignorance, to pretend that this is a "white man's government," formed exclusively by, or for white men.

It was not till more than half a century of persistent agitation that the "white man's State," South Carolina, finally succeeded in impressing her caste dogmas upon the legislation of all the Slave States—and at last, through the organized influences of the slave power and the subservient spirit of the Northern Democracy, upon the laws of the free States also. In those old dark days of doughface servility to the Southern slave barons nearly every free State hastened to ape the aristocratic exclusiveness of the "white man's State" and banish negroes from the polls, and a servile Congress fastened the same caste principle upon the organic laws of the new Territories.

History thus shows that the anti-negro suffrage clauses which disgrace the Constitutions of the Northern States are of comparatively recent origin, that they emanated from the oligarchical institutions of South Carolina, and were imposed first upon slave and then upon the free States, as the humiliating badges of Northern subserviency to the slave power. And now that the tyrant is dead is it not time to strip off the ragged livery that we were forced to wear in his detested service? Or shall we still keep the collar that he fastened upon our necks as a memento of the good old times when the slave hounds hunted niggers through our borders?

RICE ABANDONS THE JOINT CANVASS.

A few days ago the public were regaled with Mr. Rice's ridiculous attempts to squirm out of his arrangement for a joint canvass of the State with Mr. Marshall. Though not without an excellent opinion of himself, he was evidently conscious that he should make a sorry figure before the public—and that such a canvass, the first he ever attempted, would only result in exposing his intellectual weakness—and the utter baselessness of his vast pretensions to ability or statesmanship. Heretofore, by avoiding any special public display of his incapacity, he has managed to conceal from all but his immediate friends how utterly destitute he is of all the qualities of a statesman, and even of the political information with which small minds sometimes supply the lack of wisdom, though those who have watched his public career were long ago satisfied that the man was as shallow as he was dishonest.

But the joint canvass has done the business for him. It has been, on his part, by the confession of his friends, a miserable failure, whereby the only effect he produced was to convince the people he attempted to address, that so weak a cause never had so weak an advocate, and to damage himself irretrievably in public estimation wherever he had the misfortune to be heard.

Discouraged and disgusted by his *fiasco*, he has finally, as was anticipated, cooked up a paltry excuse for abandoning the joint canvass, as the following telegram, couched in the courteous phrase of his too charitable opponent, will show:

WINONA, Oct. 9th, 1865.

Editors Press.

Please announce that I will speak next week at Northfield Wednesday; Faribault Thursday; and Owatonna Friday. *Mr. Rice is recalled to St. Paul on important Railroad business.* We both regret this necessity, as the canvas, thus far has been every way pleasant.

WM. R. MARSHALL.

That "Railroad business" is a very convenient pretext for getting out of a bad scrape. All we know about it is, that several bets were recently made, that Rice would invent some excuse for backing out of the joint canvass, before he had been a week away—and that the bets are won. Gen. Marshall was too much for him. He surrenders at discretion, and is sent home a prisoner.

ELECTIONS take place to-day in Ohio, Pennsylvania, and Indiana. In Ohio, a Governor is to be elected, Gen. Jacob D. Cox being the Union nominee, and Gen. Geo. W. Morgan, the Copperhead. In Pennsylvania, the highest office to be filled is Auditor General, Gen. John F. Hartranft, (the man under whose supervision the conspirators were executed,) being the Union nominee, and Col. W. W. Davis, the Copperhead candidate. In Indiana, we believe, county tickets only are to be elected.

THE following are the Republican Legislative nominations for the Fifteenth District, including Dodge and Monroe: Fifteenth District, for State Senator, Samuel Lords of Dodge county; for Representatives, C. J. Felch, of Mower county, and D. B. Johnson, Jr., of Mower county.

—Ex-Governor Brown, of Georgia, intends to make his permanent residence at Atlanta.

THE SAINT PAUL PRESS.

VOLUME V. SAINT PAUL, TUESDAY, OCTOBER 10, 1865. NUMBER 234.

LATEST BY TELEGRAPH

FOREIGN NEWS.

Suppressing the Fenians—A Hobgoblin Speech—Their Immense Power—Evidence against the Prisoners.

NEW YORK, Oct. 7.

Latest intelligence by steamer China, Londonderry, Oct. 1st.

The Fenian prisoners were brought before the police magistrates of Dublin yesterday, including the editor and proprietor of the Irish people's newspaper, and Mr. Barry, Queen's Counsel, appeared for the crown, and made a long speech. He said that within the last fortnight 3,500 pounds had arrived from America, to be expended in revolutionizing Ireland, and by that day's mail the government had intercepted a letter from one of the prisoners, named Lapper, containing a draft for £415 on the house of Rothschilds, and several other letters containing bills of exchange. Making of pikes had been extensively carried on. One of the prisoners had made 2,000 of these murderous weapons. Numerous revolvers and breastplates had also been found in possession of the prisoners connected with the *Irish People* newspaper. He quoted several incendiary items from that paper which were about to be issued when seized.

Mr. Barry concluded his speech by asserting that the Fenians were powerful, both in Ireland and America. He trusted that this affair would end forever such hopeless conspiracies.

Evidence was then given against the prisoners, and some of them were identified as belonging to the suppressed Fenian organization.

At a private examination of six of the Fenians at Dublin Castle yesterday, evidence was put in showing that the plot of the Fenians was of the most sanguinary character. It was to write down the aristocracy, nobility and land owners, and assassinate them all on the breaking out of the rebellion. The Duke of Munster and others were specially named for assassination. The manufacturers were to be called on to give produce towards the movement, and their property to be confiscated if they refused. The evidence of treason against the prisoners is said to be most complete.

Dates to the evening of the 27th of September say the amount of business done in American securities lately has been of a magnitude unprecedented since the outbreak of the rebellion.

GREAT BRITAIN.—The arresting of Fenians continues. Documentary evidence is accumulating against them. One paper found gives the particulars of the expected arrival at Banby Bay, of arms-bearing vessels from America.

The Cork *Examiner* gives, as report, that a special commission will shortly be convened for that city, to try the Fenian prisoners on the charge of high treason. Fenianism is said to have been discovered among the Irish residents in London, and the police were keeping strict surveillance over them.

Rev. W. H. Channing had been lecturing in Liverpool on the Freedom of America, whose future he contended, promised most encouraging results.

The appearance of the Asiatic cholera at Southampton is disputed, but it is asserted that the yellow fever had appeared at Swansea. The government has sent commissions there to inquire into the matter.

The weather continued intensely hot for the season in England, but there were indications of a change when the North American sailed.

The London *Morning Herald's* city article warns against the prevailing buoyancy and speculation in the cotton trade of Liverpool. It says the public must prepare for some fresh financial disaster unless some repressing takes place.

FRANCE.—The *Moniteur*, alluding to the reported speedy evacuation of Rome, says no doubt should exist relative to the intention of the French Government. So soon as France shall consider the proper moment to have arrived she will in concert with the Pontifical Government adopt measures for the commencement of the emancipation in order that the withdrawal of the French troops may be complete within the appointed time.

Bourse flat and drooping.

NEW YORK, Oct. 9.

The *Herald's* Paris correspondent says there are not less than 50,000 Americans at present travelling in Europe, spending at the rate of $100,000,000 in gold per year.

During the last month there was a series of fraternizations between the officers of the American squadron in Cherbourg harbor and the officers of the Russian corvette Askolt.

Victor Emanual's finance minister is environed with difficulties, owing to large deficiencies in his accounts.

FROM PHILADELPHIA.

Proceedings of the Episcopal Convention.

PHILADELPHIA, Oct. 9.

The General Convention of the Episcopal Church re assembled at 10 o'clock this morning. Rev. Dr. Burgess, of Maine, from the committee on the consecration of the Bishops, reported that due evidence of the election of Rev. Chas. Todd Quintard, as the Bishop of Tennessee, had been submitted to them, and they submitted a resolution to this effect. After an exciting debate they approved the testimonials of Charles Todd Quintard, and gave their consent to his consecration as Bishop of the Diocese of Tennessee.

A petition from the Diocese of Pennsylvania, asking for a division of that Diocese, was presented by Mr. Welch, and referred to the Committee on Dioceses.

The House agreed to vote with the House of Bishops at 12 o'clock on Tuesday, in nominating a Board of Missions.

Discussion was then resumed on the special order of the day, namely: the prohibiting ministers from entering military or naval service, except as Chaplains. Discussion postponed.

Earthquake in California.

NEW YORK, October 9.

News has been received from San Francisco concerning the late earthquake. Great damage has been done, and some people injured. In Sacramento, Stockton and San Jose the shock was the severest ever felt in those cities. It was not felt at Marysville nor Placerville.

The Ram Stonewall.

NEW YORK, Oct. 9.

The Washington special to the *Evening Post*, says the War Department has ordered the Ram Stonewall, now at Havana, to be brought to one of our navy yards.

Juarez a Fugitive.

NEW YORK, Oct. 9.

The Philadelphia *Press* correspondent at El Paso Chihuahua, writes under date Sept. 3, says, The Republic is at an end. Juarez, the last fugitive President of Mexico, is now anchored on the other side; that is the United States side of the Rio Grande. His friends and exiles are with him.

Run Over.

BANGOR, ME., Oct. 9.

Mrs. Carleton Bragg, wife of one of our prominent men, was run over, last week, and died within 36 hours. The driver of the horse and buggy has been arrested on a charge of manslaughter, and bound over for trial in the sum of $4,000.

Fire at Pit Hole—Waylaid.

PIT HOLE, PA., Oct. 9.

The fire at Grant's well has been extinguished. The loss will not exceed $100,000.

Mr. Botsford, who was waylaid and robbed Saturday, is still alive, and hopes of his recovery are entertained.

MONETARY.

[By Telegraph.]

New York Stock Market.

NEW YORK, Oct. 9.

The *Commercial* says, at the morning Board stocks showed a tenpency to recover the decline of Friday and Saturday. Most of the cliques appear to have got out of their operations and are ready to start again for a further rise. At the close of the morning session, prices were from ½ 2½ ℔ cent higher. The arrival of the steamship China, at Halifax, announcing a rise of 2½ cents in cotton, the firmness in the produce market, an advance of 2c in Erie and a rise in 5-20's to 70 to 90c, had an exhilerating effect upon the market, and producing a still further advance in prices, advancing from 91½ to 01½. The upward tendency of prices, however, is checked by the partial stringency in money. The increased activity may be judged from the fact that the exchanges at the Clearing House, this morning, amounted to $110,798,50ł, against $83,581,101 on Monday last.

The last new loan of Erie last quoted was 2⅜ @2⅝ per cent. premium.

Montreal Produce Market.

MONTREAL, Oct. 9.

Flour, Super extra $8.50@8.72, market firm; good demand for consumption.

Toronto Produce Market.

TORONTO, Oct. 9.

Flour, double extra, $7.25; superior, $6.00@6.25
GRAIN—Wheat, fall, $1.55@1.60; spring $1.13@1.13.

Toledo Produce Market.

TOLEDO, Oct. 9.

GRAIN—Wheat opened steady and closed drooping. Corn steady. Sye sales good.
Freights dull.

Oswego Produce Market.

OSWEGO, October 9.

Flour steady for No. 1 spring; $10.50 winter; $11.50 white; $12.50 for double extra.
GRAIN—Wheat firm; Milwaukee Club $1.70; No. 1 $1.80. Corn quiet and lower.
Peas scarce and quiet.
Freights unchanged.

Buffalo Produce Market.

BUFFALO, Oct. 9.

Flour quiet.
GRAIN—Wheat 2c better; Chicago $1.50; Milwaukee nominal at $1.50. Corn heavy and dull. Oats firm. Barley quiet. Rye 85c.
Whisky dull at $2 22.
Freight boats very scarce.

Chicago Produce Market.

CHICAGO, Oct. 9.

Flour dull and declined 10@15c.
GRAIN—Wheat dull and declined 1@1½c; sales at $1.44@1.44½.
Highwines nominal at $2.22.
Provisions dull.
Freights quiet and firm.

Milwaukee Money Market.

MILWAUKEE, Oct. 9.

Flour dull and declined 20c.
GRAIN—Wheat declined 1c. Oats quiet.

Foreign Market.

LIVERPOOL, Sept. 30.

Breadstuffs tend upward. Flour 6d@1s higher and wheat 1@2d higher than on Tuesday.

Richardson, Spence & Co. report flour active and 1s higher. Wheat active and 1@2d higher; winter red 9s 4d@9s 10d; white western 9s 8d@10s.

Provisions steady.

Baring's circular reports wheat firmer and is higher. Corn firm.

Cotton sales to-day was 10,000 bales, of which 2,000 was to speculators and exporters. Market is excited and prices are 1@2d higher than yesterday.

LONDON, Sept. 30.

Consols closed 89⅛@89¼ for money; U. S. 5-20's at 70@70¼. Bank of England advanced the rate of discount 4½ ℔ ct.

The Manchester market continues to advance. Breadstuffs a trifle higher, except corn, which is quiet, steady and unchanged.

Bullion in the Bank of England has decreased 200,000 pounds.

STATE NEWS.

OLMSTED COUNTY.

The Rochester *Post* notices the mysterious disappearance Miss Amelia Scott, who was on a visit to her brother-in-law at that place, Mr. H. A. Brown. After an absence of three days her body was found in the Zumbro river, and the coroner's jury returned a verdict of death by suicide. Her health was poor, and she complained of a strange sensation in her head when she left home, and said she thought a walk would make her feel better. The *Post* thinks her death was accidental.

—Considerable was done, both in the city and surrounding country last spring, in the way of planting fruit and ornamental trees, shrubbery, &c., and we are pleased to notice that the interest in this enterprise has not died out.—*Rochester Post.*

—A large number of sheep are being driven into the State this season, and the wool growing interests are increasing in importance.—*Ibid.*

GOODHUE COUNTY.

The Red Wing *Republican* gives an account of the first two days of their County Fair, from which it appears that the interest manifested was slight, there being but two hundred and seventy-two entries.

From the Red Wing Republican, 6th.

GOOD CROP.—C. W. Libby, Esq., late of Roscoe Centre, now a citizen of Red Wing, from twenty acres of wheat raised six hundred and ten barrels, or thirty and one-half bushels to the acre. His oats yielded fifty bushels to the acre.

THRESHING MACHINE ACCIDENTS.—We learn that a resident on Rush River in Wisconsin, named Guitean, was caught Monday in the cylinder pulley of a threshing machine on Fletcher's farm, on the prairie, between Red Wing and Bay City, Wisconsin, and had his right arm torn off.

The same day W. P. Card, of Leon, in this county, caught his hand in the side gearing of a threshing machine on Larpenteur's farm, and had the hand so badly crushed as to make it necessary to amputate three fingers.

STRUCK BY LIGHTNING.—During the storm of last Thursday night, the lightning struck the Burley House, in the town of Featherstone, doing considerable damage to the inside thereof. Mr. Burley was, at the time, standing behind the counter examining the excellency of a ten cent postal currency scrip. He says that is the last thing he remembers. The lightning struck the toe of his boot, passing around on the outside of his foot, and coming out at the heel of his boot. It was a very narrow escape for him. He was stuned by the shock, and his foot was, for the time being rendered as dead as though it had been frozen. He is all right again.

BLUE EARTH COUNTY.

SAD CALAMITY.—Last week Thursday a daughter of Mr. Doble of Sterling, who was engaged at a sugar mill, caught her fingers between the rollers which drew them in until her entire hand and wrist were crushed to fargments. We understood that Dr. Francis was first called, and deciding that the hand must be amputated, a message was dispatched for Dr. Clark of Mankato, who was then attending the Fair at Garden City. As his instruments were here, the sufferer was obliged to remain without relief until early next morning, when the Doctor severed the hand above the wrist. The daughter is about twelve years old and doubtless appreciated the measure of her loss.—*Mankato Union.*

POST OFFICE.—Mr. L. H. Gude took possession of the post office on Monday, retaining as his deputy for the present, Mr. B. Sibley.—*Ibid.*

—The Democrats nominated for County officers, Wm. Hoer for Treasurer, Mr. Walbridge for Sheriff, Robert Roberts for Register of Deeds, Mr. Keith for Surveyor, J. K. Wilson for Probate Judge, J. Q. A. Marsh for Clerk and John Frichaltz for Coronor.

FARIBAULT COUNTY.

SERIOUS ACCIDENT.—Mr. Chauncey W. Jones, of Jo. Daviess town, Faribault county, met with a severe and painful accident while pitching hay on Wednesday last. He was standing upon a wagon, and while lifting a fork full of hay the rack broke and threw him on to a sharp stake standing in the rack, which penetrated his side, breaking one rib, and passing seven inches inward to the right lung. Dr. Winch, of Blue Earth City, was called and dressed the wound. It was thought at the time that he could not survive, but at the latest date we learn that he is yet alive with a fair prospect of recovery.—*Mankato Union, 6th.*

CARVER COUNTY.

—The Chaska *Herald* notices the presence of bears in that region. They are fatting on the corn fields, and a party proposes to go out and surround them.

FILLMORE COUNTY.

—Gen. Bishop, having been appointed engineer of the St. Paul and Winona road, has declined the nomination on the Union ticket for representative.

WINONA COUNTY.

SERIOUS ACCIDENT.—Mr. Austin Raymond of Utica, was severely injured yesterday afternoon at the railroad station in that town in attempting to get on the cars. It appears that he accidentally fell between the cars, and in some manner was pressed between them, and received internal injuries. He was immediately conveyed home, and at the time our informant left, fears were entertained that he would survive but a few hours.—*Republican, 7th.*

—Hon. Hugh McCulloch, Secretary of the Treasury, is spending a short time at Fort Wayne.

—It is reported that Ralph Waldo Emerson lost his entire property by the Concord Bank robbery, except his homestead.

MARRIED.

On Sunday, October 8th, 1865, by Rev. Father Clements, Mr. PHILLIP POTTS, of Owatonna, and Miss PHILOMENA DE CAPREZ, of Saint Paul.

DIED.

On Sunday, October 8th, 1865, at 5 o'clock P. M., HARRY FLETCHER, son of Mr. and Mrs. Henry Hale, aged ten months and seventeen days. Funeral at half-past three this afternoon at the residence of the family.

New Advertisements.

WANTED.

Two unfurnished rooms. Also, Day Board in a private family. Address, "Philo," Press Office
oct10-2t

AUCTION SALE.
We will sell this
TUESDAY MORNING, at 10 o'clock,
Four Cooking Stoves, two Parlor Stoves, one large Bar-Room Stove, ten pair of White Wool Blankets, forty pair of Linen and Cotton Sheets, twenty Counterpanes, and other household goods
1t R. & J. M. WARNER, Auctioneers.

SITUATION WANTED.

By a young man from New York, in a retail Grocery and Provision Store, well acquainted with the business. Address,
C. E. CLAYTON,
oct10-2t Caro Merchants' Hotel, St. Paul.

GROCERY & LIQUOR STORE AT AUCTION,
On Friday, Oct. 13, at 10 o'clock A. M.
FAIRCHILD & CO., Auctioneers, will sell A. Seward's stock of Groceries and Liquors, together with a Horse, two Wagons, two sets of Harness and some Furniture.
oct10-4t FAIRCHILD & CO.

Twenty-Five Yoke No. 1 WORKING OXEN FOR SALE!

Apply to Joseph Anderson, at the Stone Slaughter House, on the Fort Road, where the Cattle can be seen, or to
oct10-1w J. C. & H. C. BURBANK & CO.

PIANOS--PIANOS

At MUNGER BRO'S,
oct10 No. 192 Third street.

DISTRICT COURT—SECOND JUDICIAL DISTRICT—RAMSEY COUNTY, ss
Elias Siebert, Plaintiff, against Amelia Siebert, Defendant.

The State of Minnesota, to Amelia Siebert, the Defendant above named:

You are hereby summoned and required to appear and answer the complaint in the above entitled action, which is filed in the office of the Clerk of the Court aforesaid, and to serve a copy of your answer thereto upon the subscriber at his office in the city of St. Paul, county aforesaid, within thirty days after the service hereof upon you, exclusive of the day of such service. And you are hereby notified that if you fail so to appear and answer within the time aforesaid, the plaintiff will apply to the Court for the relief demanded in said complaint.
L. EMMETT,
Att'y for the Plaintiff.
St. Paul, Minn., Oct. 7, 1865. tues,oct10-7w

OFFICE CHIEF COMMISSARY SUBSISTENCE, DISTRICT MINNESOTA, ST. PAUL, MINN., October 10, 1865.

SEALED PROPOSALS
will be received at this office until 12 o'clock M.
On Friday, October 20th, 1865,
for the delivery of
2000 gallons of best quality of Cucumber Pickles,
AND
2000 gallons of Sour Krout,
(in barrels containing forty gallons each,) to be delivered at the Commissary Warehouse in St. Paul, Minn., by the 1st day of November, 1865. Subject to inspection at the expense of the contractor.

All bids must be accompanied by two guarantees.

The responsibility of guarantors must be shown by the official certificate of the Clerk of the nearest District Court, or of the United States District Attorney.

The names of firms must be stated in full, with the precise address of each member of the firm.

A bond with good security will be required.

FORM OF GUARANTEE:

We, ——, of the County of ——, and State of ——, do hereby guarantee that ——, is able to fulfill the contract in accordance with the terms of his proposition, and that should his proposition be accepted, he will at once enter into a contract in accordance therewith. Should the contract be awarded him, we are prepared to become his securities.

This guarantee must be appended to each bid.

Those not corresponding with the above conditions will be rejected.

Bids to be directed to Brevet Major Joseph G. Crane, C. S., and endorsed "Proposals for Pickles," "Sour Krout."

The undersigned reserves the right to reject any and all bids.
JOSEPH G. CRANE,
Bvt. Major, C. S., U. S. A.
All bids must be IN DUPLICATE. oct10td

THE ANNUAL FAIR
For the Benefit of
St. Joseph's Orphan Asylum
Will be Opened
AT INGERSOLL'S HALL
On Tuesday Evening, Oct. 10,
At 7 o'clock, and continue during the Afternoons and Evenings of Wednesday, Thursday and Friday.
Children not admitted in the Evening, except with their parents.
Tickets 25 cents. Season Tickets $1.
oct8-5t

20 COOPERS WANTED!

We are now paying Twenty-five Cents a piece for making Flour Barrels.
EASTMAN, GIBSON & CO.
Minneapolis, Oct. 4th, 1865. oct5-2w1st¶

$50,00 REWARD!

IT IS WELL KNOWN TO FARMERS and
DEALERS IN PLOWS
that a great diversity of opinion exists in regard to the proper model and construction of old ground or Cross Plows for turning and pulverizing the soil in this State. Believing that the only way to justly and fairly test the respective merits of Plows is by a trial and comparison of the same in the different soils in which they are required to work. Being desirous to have the question satisfactorialy decided, both for the public good and my own instruction
I offer and will pay
the above reward of Fifty Dollars for any Plow now manufactured and for sale in this State that will excel mine in workmanship and in performing the work for which Cross Plows are designed in this State. I will increase the reward to
ONE HUNDRED DOLLARS
if the best Plow shall have been manufactured in Hennepin County. The awards to be made by an impartial committee of Mechanics and Farmers, after a thorough trial in the various soils and different conditions of soil in which the most difficulty is found to make such Plows work.
S. T. FERGUSON.
Minneapolis, Oct. 5, 1865. oct7-4t

THE ST. PAUL ICE COMPANY
The undersigned having purchased the interest of Chas. Symonds, will hereafter carry on the Ice Business in this city under the name of the St. Paul Ice Company,
CHAS. EATON. J. R. CLEVELAND
St. Paul, May 22, 1865. m23tf.

New Advertisements.

CLOTH, CLOTHING
AND
GENTS' FURNISHING HOUSE,
158 3d street, St. Paul,

T. B. CAMPBELL

Is now in receipt of and receiving a large and elegant stock of Fall and winter goods purchased before the late advance in prices A large and complete stock of

GENTS' FURNISHING GOODS

THE CLOTHING DEPARTMENT
comprises a large and elegant assortment, viz:
OVERCOATS,
Beaver, Pilot, Chinchilla, Whitney, and Petersham,
In prices ranging from $10 to $75.
BUSINESS SUITS,
Fancy and Plain Styles.
English Walking Coats,
FRENCH SACQUE COATS,
In fact everything to be found in a first-class Clothing House. A fine stock of
BOYS', YOUTHS'
AND
Children's Clothing!
HATS, CAPS, FUR GLOVES, BUFFALO COATS, AND ROBES, BUCK GOODS, in endless varieties. Agent for
Ballou's French Yoke Shirts,
Ward's Rubber Enamelled Collars and Wristbands.
Rubber Clothing, Blankets, &c.
The Custom Department is under the able management of Mr Ten Eyck, of New York city, in which will be found a large and well selected stock of
English, French and German Cloths.
FANCY COATINGS, CHINCHILLA, BEAVER, AND PILOT OVERCOATINGS.
FANCY CASSIMERES,
Silk Worsted and Velvet Vestings.
A good assortment of
Trunks and Valises.
Enameled Carpet and Leather Travelling Bags.
September 8, 1865. sep8-1y

MORGAN & M'CLOUD,
Real Estate Agents,
SAINT PAUL MINN.

We Offer for Sale, at Great Bargains,
A desirable Residence in Lower Town, in a central and pleasant location, with Barn and every convenience. The house is two stories, in good repair, with good cellar and well. Lot is 100 feet square, well filled with shade trees and shrubbery. Price reasonable.
Also a Brick House and large lot in Upper Town—with Barn—in good location.
House and Lot on St. Anthony street, $1,100.
House and Lot on Pine street (Lower Town) $1,100.
Four Lots in Brunson's Addition.
Twenty five feet on Third street, near Minneso'a.
We can suit any one desirous of purchasing for use or investment
MORGAN & M'CLOUD.
sep7-1y-1st¶

DRY LUMBER.
We have now on hand a large stock of
Building Lumber, Fencing, Pickets, &c.,
Which we offer for sale at the lowest prices. Lumber yard on First Street.
ANKENY, ROBINSON & CLEMENT,
Manufacturers of Lumber,
my-1y1st¶ Minneapolis, Minn.

CHAS. A. B. WEIDE. JOS. B. WEIDE.
CHAS. WEIDE & BRO.
WHOLESALE GROCERS.
137 Third Street,
1stp-juy23-3m ST. PAUL, MINN.

DR. SIMONTON,
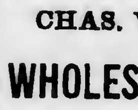
DENTIST,
Ingersoll's Block, 3d street, St. Paul.
PRICES—Teeth on Vulcanite, $30 per set; best Gold Fillings, $2.50 to $4.00. aug18-1y

ST. PAUL FOR SALE!

I have a large number of the BEST LOTS IN THE CITY OF ST. PAUL, which I will sell
VERY LOW.
Also a LARGE QUANTITY OF FARMING LAND, in the immediate vicinity of the city, to be sold
Half the Usual Rates.
I am no agent for ot r parties, but sell my own property, and can therefore
DECIDE AT ONCE
on all offers made.
OSSIAN E. DODGE,
Fourth street, third door west from the City Hall Park.
jau 15-2m-1st¶

ARTIFICAL LEGS.

AN Anatomical Ball and Socket Jointed Leg, with side motion at ankle. Also the U. S. Army and Navy Leg. The latter is furnished to Soldiers by the U. S. Government without charge by applying to DOUGLAS BLY, M. D. No. 73, Pine st., St. Louis, and No. 32 Union street, Memphis, Tenn. Send for a pamphlet containing description and instructions.
sep24-d3m&w1y

ITCH. (WHEATON'S OINTMENT) ITCH.
Scratch. Scratch.
Will cure the Itch in 48 hours—also cures Salt Rheum, Ulcers, Chilblains, and all Eruptions of the Skin. Price 50 Cents; by sending 60 Cents to Weeks & Potter, Boston, Mass., will be forwarded free by mail. For sale by all Druggists.
VAWTER & ROSE, St. Paul Agents.
june30-d&w-6mo-1stp

New Advertisements.

PARK PLACE HOTEL.
Sash, Doors and Blinds.
100 Doors, raised panels, moulded on both sides.
132 Window Sash, for 10x18 glass.
103 Inside Window Venetian Shutters, hard wood.
All to be made out of the best seasoned lumber, and in the best manner. The Window Sash to be delivered by the 1st of December; the Doors by the first of March and the Blinds by the 1st of May. Bids will be received for the manufacture of the above by
GEO. W. FARRINGTON,
oct4-1w-1st¶ Park Place.

THIS WILL CERTIFY THAT I have appointed Col. George W. Farrington my attorney in fact and do hereby authorize him to sell all real estate in the State of Minnesota belonging to the estate of the late Thomas B. Winston.
AVERY S. WINSTON.
New Orleans, September 11, 1865.

The following desirable real estate will be offered for sale for a short time, and will be sold low for cash in order to close up the estate:
Lot. Block.
9 12. corner Franklin and Pearl streets, 60x150.
1 27. corner Fort and Chestnut streets, 60x150.
2 27. corner Fort and Chestnut streets, 60x150.
5 28. corner Fort and Chestnut streets, 60x150.
7 34. corner Elm and Franklin streets, 60x150.
4 31. on Exchange street, 60x150.
4 35. fronts Public Park, 60x150.
1 19. on Main street, with three dwelling.
8 54. on St. Anthony St., with four dwellings.
24 26. on Eagle street.
Also, Lots in Leech's Addition and in various other parts of the city.
Also 430 acres adjoining Lake Como.
Also eight acres adjoining the Race Course, together with lands and lots in various other parts of the State. Apply to
oct4-1w1st¶ GEO. W. FARINGTON.

A SPLENDID STOCK!

The Messrs. Elfelt
have just received a splendid assortment of
DRY GOODS,
consisting in part of
100 Pieces Cloaking Cloths,
1000 Balmoral and Hoop Skirts,
500 prs Wool Blankets,
300 Plain and Fancy Shawls,
500 Bugle Sets & Ornaments,
1000 Cords & Tossils, latest out
200 Gross Dress Buttons,
(New Style.)
100 doz Water Fall & Hair Nets
Elegant
CLOAKS AND BASQUETINES
Beautiful
PLAIN & FANCY SILKS,
All Wool Corded Repps
The Handsomest
DRESS GOODS
ever brought to the State.
Domestics, Hoisery, &c., &c
Call and Examine. We are determined not to be undersold at
ELFELTS'.
sep16-3m-1m1st¶

HUMAN HAIR!

L. P. FRANKLIN,
Bridge Square, St. Paul,
Wig Maker & Importer of HUMAN HAIR,
Wigs, Braids, Bands, Curls, &c.,
MANUFACTURED BY HIMSELF,
And warranted of the Best Material and Workmanship, at PRICES WHICH DEFY COMPETITION.
Orders by Mail or Express will receive prompt attention.
Private rooms for Ladies' Hair Dressing, Frizzing, Shampooing and Dyeing.
The only BROWN DYE in the world applied and for sale.
N. B.—Gentlemen's Hair Cut with judgment and taste.
BRIDGE SQUARE, ST. PAUL
ap6-1y-1st¶

FARMERS
Don't order until you see the
WOOD'S
Self-Rake Reaper!
AND
WOOD'S
PRIZE MOWER.
They are like General Grant,
Victors in Every Contest.
BIGELOW, MURDOCK & CO.,
General Agents.
mch15-1y-1st¶

New Advertisements.

OVER COATS,
FALL & WINTER BUSINESS COATS,
Fine Black Cloth Dress COATS.

Satinet, Cassimere and Doeskin PANTS.

Cassimere, and Silk Velvet VESTS.

A Large assortment of the above named goods just received.
W. H. TEMPLE,
Third st, 2d door above Minnesota.
Oct. 7, 1865

Banks.

7-30. 7-30.

The First National Bank OF ST. PAUL
WILL ALL ORDERS PROMPTLY FOR THE JULY ISSUE.

SUBSCRIBE AT ONCE,
and secure the notes before the loan is exhausted.
Interest at the rate of
One cent per day on.............. $50
Two " " 100
Ten " " 500
We deliver the notes by express free of charge.
jy9-tf J. E. THOMPSON & CO.

SECOND National Bank of St. Paul.
Paid up Capital $200,000.
This Bank is now in successful operation and tenders its services to Banks, Bankers and others in the transaction of legitimate banking business.
Drafts for Sale on
LONDON, DUBLIN, BREMEN,
and other principal European cities.
Collections upon all accessible points in the Northwest will be made and remitted for on day of payment at current rates of exchange. Highest Market Rates paid for Gold, Silver and Foreign Exchange. This Bank is an agent for subscriptions to the popular United States 7-30 Loan, and these notes will at all times be kept on hand for sale in sums of from Fifty Dollars upwards.
E. S. EDGERTON, President.
JOHN NICOLS, Vice President.
D. A. MONFORT, Cashier.
DIRECTORS:
JOHN NICOLS, | F. B. FARWELL,
J. H. STEWART, | N. B. HARWOOD,
B. PRESLEY, | J. B. BRADEN,
C. H. SCHURMEIER, | JOSEPH DAILEY,
P. BERKEY, | F. R. SMITH,
I. C. GEORGE, | ISAAC STAPLES,
E. S. EDGERTON.
St. Paul, July 8th, 1865. apr9-1y-1st¶

7-30. — 7-30.
IMMENSE SALES
OF THE GREAT
U. S. 7-30 LOAN
AT THE
First National Bank.
SAINT PAUL.
The Best and Safest Investment
—FOR—
CAPITALISTS, GUARDIANS, SOLDIERS
and all who have money to spare.
Interest Payable Semi-Annually.
No Taxes on this Investment.
Notes in sums of Fifty Dollars and upwards Bonds sent by Express free of charge. Payment to be made in National Currency or Eastern Exchange. Interest allowed on one and two year five per cent notes in exchange for Seven-Thirties
J. E. THOMPSON, Agent.
m10-tf-1stp

Notice to Returned Soldiers
and Others Wishing to Invest
IN THE GREAT
U. S. 7-30 LOAN!

The Second National Bank of Saint Paul,
Corner 3d and Wabashaw sts.,
Keeps these notes constantly on hand for immediate delivery and for sale in sums from Fifty Dollars upwards.
The Cashier of this Bank has been appointed Special Agent to receive subscriptions to the Loan and will be happy at all times to afford every information in his power regard to it.
The interest on these notes is payable semi-annually. They are FREE FROM TAXES and are the best and safest investment for all who have any money to spare.
The Loan is being absorbed so rapidly that those who contemplate investing in it had better do so quickly or they may be too late.
D. A. MONFORT, Agent.
ST. PAUL, July 8th, 1865. jly8-tf-1st¶

BORUP & OAKES,
Bankers and Exchange Dealers,
GOODRICH BLOCK, THIRD ST.,
SAINT PAUL, MINN.
Established in 1851
Collections payable in the City made free of cost, and throughout the State free of charge beyond actual expenses incurred. Remittances made the day after collection at the lowest rate of Exchange.
Orders for Land Warrants, State Warrants, United States Bonds, County and City Bonds promptly executed at the lowest rates. City, County and State Taxes paid. State and United States Coupons paid at our Counter.
References:
Dollner, Potter & Co., New York. | Johnston Bros. & Co., Baltimore.
Kissam & Co., N. Y. | Rutter, Endicott & Co., Chicago.
Roche Bros. & Coffey, New York. | Bank of Galena, Galena.
Drexel & Co, Philadelphia. | Allen, Copp & Nesbitt, St. Louis.
Exchange Bank, Bost'n | State Savings Association, St. Louis.
Spencer, Vila & Co., Boston. | Franz Hch. Schluter & Sohn, Hamburg.
Brown, Shipley & Co., Liverpool. | A. Marcuard & Co. Paris.
feb18 1y

NATIONAL Marine Bank of St. Paul.
PAID UP CAPITAL $100,000.
A GENERAL BANKING BUSINESS TRANSACTED.
Gold, Siver and Exchange bought and sold. Coupons paid. Collections promptly made and remitted at current rates.
Agents for the popular
7:30 U. S. Loan.
NEWTON BRADLEY, President,
JOHN HOLLAND, Vice President.
O. B. TURRELL, Cashier.
Directors.
John Holland, | C. Proal,
John Curtis, | D. Wells, Jr.,
O. B. Turrill, | Edward Webb,
P. P. Furber, | Newton Bradley.
je21-dly

The St. Paul Daily Press.

PUBLISHED DAILY, TRI-WEEKLY AND WEEKLY.

Office---Adjoining the Bridge.

Terms:—DAILY PRESS—By mail, $11.00 per annum, or $1.00 per month, *invariably in advance.*

TRI-WEEKLY PRESS—$7 per annum; $3.50 for six months; $1.75 for three months; 60c. for one month.

WEEKLY PRESS—One copy, one year, $2.50; six months, $1.25; clubs of four copies, one year, $9.00; clubs of ten copies, one year, $20.00; clubs of twenty copies, one year, $40.00.

UNION STATE TICKET.

FOR GOVERNOR,
GEN. WILLIAM R. MARSHALL,
Of Ramsey County.

FOR LIEUTENANT GOVERNOR,
THOMAS H. ARMSTRONG,
Of Olmsted County.

FOR SECRETARY OF STATE,
Lieut. Col. HENRY C. ROGERS,
Of Mower County.

FOR STATE TREASURER,
CHARLES SCHEFFER,
Of Washington County.

FOR ATTORNEY GENERAL,
Col. WILLIAM COLVILLE,
Of Goodhue County.

Union County Ticket.

For Sheriff.—George Hammond.
For Treasurer.—Richards Gordon.
For Clerk.—Sherwood Hough.
For District Attorney.—Henry J. Horn.
For Register of Deeds.—Charles Passavant.
For Coroner.—Philip Schieg.
For County Commissioner.—P. P. Furber.

Union Legislative Ticket.

FIRST DISTRICT.
For Senator.—C. D. Strong.
For Representatives.—Wm. Branch, H. S Fairchild.

TWENTY-FIRST DISTRICT.
For Senator.—W. L. Banning.
For Representative.—R. B. Galusha.

NEWS ITEMS.

—Agricultural Commissioner Newton has issued his report for the month just closed. It relates chiefly to farm stock. In the summary he states that the average amount consumed in Great Britain and Ireland is 6,000,000 bushels more than is produced. The deficit of this year will then make it about one-third greater, or 7,260,000. The immense corn crop of this country, now rapidly growing, will enable us to ship largely of wheat to foreign countries, although the wheat crop has been injured fully as much as reported in the last monthly statement, and the quality of the new crop is not good in many States. The amount of old wheat will not be as great as anticipated. The buckwheat and potato crops may not be very large, but the danger of the rot is too imminent to base any calculation to the latter crop.

—The Boston *Post* says Gen. Butler is a candidate for Congress to fill the vacancy occasioned by the resignation of Mr. Gooch. The *Post* adds: "He will be on the stump in a few days, and as he has many friends, it is not improbable he will be returned to Congress." General Butler's house is in the 7th Congressional district of Massachusetts. His barn is in the 6th, and if he would take up his residence there, he would be eligible for Mr. Gooch's seat. General Banks is also a candidate for the nomination in this district. He supports the President in his reconstruction policy.

—Geo. W. Jones, *alias* Count Johannes, thirsting for notoriety, has written a letter to Gen. Lee, volunteering to act as his counsel should Lee be tried for treason. Jones is trying to get his letter published, with Lee's reply, in the papers. Lee thanks Jones, accepts his offer, and takes occasion to express his deep abhorrence, and that of the great mass of the Southern people, of the assassination of President Lincoln.

—Every county in Connecticut voted against the amendment to the Constitution except Windham, which gives about 650 majority in the affirmative. Hartford county gives 1,700 majority against the amendment, New Haven county 2,000, New London county 600, Fairfield county about 1,500, Tolland county 400, Litchfield county about 500, and Middlesex county about 600. The majority in the State will be about 6,000.

—Gen. Willich, who had contracted a dangerous fever while stationed at Yellow Lake, one of the most unhealthy parts of the Texas coast, was at San Antonio, at the beginning of last month, slowly recovering from his illness. He has received thirty days' leave of absence to enable him to go North.

—General Conner has issued a circular announcing war to the knife against the savages. Officers commanding expeditions are ordered not to leave a trail when once struck, until they have overtaken and punished the Indians; and to accomplish this, the command will be supplied with an extra amount of salt, with which to preserve game for subsistence after regular rations may be exhausted.

—It is but little known that the first anti-slavery paper started in the United States was published in East Tennessee. It was called the *Emancipator*, and published at Greenville, the home of President Johnson, by Benjamin F. Lundy, a Friend in religious faith, and a native of Belmont, Ohio.

—Dick Turner has been confined in the Libby Prison, Castle Thunder and the State penitentiary at Richmond, ever since the evacuation upon the charge of maltreating United States prisoners. He has engaged the services of Marmaduke Johnson, Esq., as his counsel, and that gentleman expresses strong hopes of being able to disprove the charge against his client.

—At the last session of the Massachusetts Legislature an act was passed to dissolve the connection heretofore existing between that institution and the commonwealth. The board of overseers of the college met last week and voted to accept the act. The connection that has existed since 1635 is thus dissolved."

—John Sax was killed at Buffalo, by Frederick Schafer, who interfered while Sax was beating his wife. Schafer was dressing a wound on the woman's head, inflicted by her husband, and being furiously attacked by Sax, plunged a pair of shears into his heart.

—The conspirator, Dr. Mudd, recently made an attempt to escape from Dry Tortugas, by concealing himself in the coal bunkers of the steamer Thos. Scott. He was discovered, however, and set at hard labor wheeling sand. The quartermaster of the Scott has been arrested for aiding him to conceal himself.

—The election in Mississippi resulted in the choice of Gen. Humphrey, formerly an officer in the rebel army. Never having been pardoned for his treason he is ineligible, and Gov. Sharkey, in consequence, is petitioning the President to pardon him, so that he may qualify for his office.

—The Virginia colleges are now in the hands of the Lee family. Robert E. Lee is president of Washington college, and his son, George W. Custis Lee, has been appointed professor of engineering in the Lexington institute.

—Governor Andrew having declined the Presidency of Antioch College, it was tendered to Rev. Andrew P. Peabody, D. D., preacher to Harvard University, but declined by him also.

ATTEMPTED MURDER.

Entertaining Devils Unawares.

REDWOOD FALLS, Oct 4, 1865.

Editors St. Paul Press:

DEAR SIR: Capt. Rehnmaker, (formerly of the 5th Pennsylvania cavalry,) came in town this P. M. with a wound some two inches long, on his head, just back of the crown. Some four or five weeks ago, the captain took a claim on Middle Creek, Renville county, some six miles above Camp Pope stockade. His story is as follows: A short time since, a man by the name of Charles Bartle, came to his house, and said he had taken a homestead on Beaver Creek, and would like to live with him a short time, which request the captain granted. Everything went off smoothly until about 10 o'clock to-day; as the captain was sitting at the table, writing, Bartle stepped up behind him, struck him with a hatchet, evidently intending to split his head open, but the lowness of the room prevented his giving a hard blow, and, doubtless, saved his life. The blow knocked the captain down, but he sprang to his feet and faced his antagonist, who presented a revolver, and demanded his money. A tussle ensued, in which Bartle fired two shots, neither shot taking effect. He then drew a knife and tried to stab his victim, but the captain caught the knife in his hand, cutting two or three of his fingers nearly off. The captain then ran to the woods near by, and hid until his brother, who had gone after the cattle, came past; he called to his brother, and when Bartle saw the brother going into the woods, he fired one shot at him, but with no effect. The two then went to Beaver Creek, some six miles, get a team, and came here. At Camp Pope the captain's brother got five or six soldiers to go with him in pursuit of Bartle. The captain described Bartle as being five feet six or seven inches high, rather slender, with pointed features, sandy beard, gray eyes, rather light, about thirty-three years old, and when last seen, wore white or gray pants, a soldier's blouse, and a black hat. Rhenmaker had two revolvers and a sixteen shooting rifle, but could not get his hands on them when attacked by Bartle.

THURSDAY MORNING, Oct. 4.

The soldiers who went in pursuit of Bartle have returned without getting any clue to his whereabouts. He had taken Rhenmaker's revolvers and sixteen shooter, so he now has three revolvers and a sixteen shooting rifle. Bartle is a German.

J. W. HARKNESS.

THE ENGLISH CAPITALISTS.

What They Think of the Country and Propose To Do.

At the demonstrations of welcome extended to the English visitors at Cleveland, Sir Morton Peto referred to this country in the following terms:

It seems that you accept the fact of our large investments in this country as proofs that we have had confidence in you. It is true that we have had confidence, and are perfectly satisfied with the result of that confidence. Those gentlemen who had not like confidence with us, and who put their money in Confederate Bonds, have no occasion to rejoice with us. [Great laughter and cheering.]

In going back to England and reporting the result of our visit, we shall take back a pleasant tale. We have everywhere been greeted with professions of friendship which we heartily believe to be sincere. If the two countries would remain friendly we must resolve to respect each other's independence.

After our journeyings West and East we can say there is only one thing that we have not seen in this country which can be seen in every other country—we have not seen a single man asking alms. In other countries, no matter where, we could not have traveled a day without being appealed to on all sides by beggars; not a port that we could enter without being met on landing with appeals for alms. Here we can say that we have not seen a beggar, or a person whose appearance indicated want.

This is a great fact, and one of which you may well be proud. For this, if nothing else, you can afford to be proud of your country. We are proud of our government, but it is a growth of ages. Your country is but young. Yet it has shown a stability that has filled the world with wonder. It has passed through a terrible trial, and has triumphantly passed the ordeal; yet, after the termination of a long and devastating war, there is not a beggar to be seen in your land. No prouder record could be made of any nation.

WHAT THEY DESIGN TO DO.

In response to the toast, "English capital and American trade," at the banquet at Chicago, Mr. McHenry gave the following information. He said:

"My friend, to-night, in allusion to the extension of railways, confined himself to the hope that sooner or later we might take him to New York without change of cars. I would tell that gentleman that we are prepared to do more than that. [Cheers.] We are prepared and determined to carry a double track, broad guage railway from New York to St. Louis and Chicago. [Continued cheering.] And we are determined to introduce some other improvements in this connection. We hope to be able within a limited time to send out four express trains from each of these cities to the East. I believe it is a great mistake that only two are now sent. We are prepared also to promise at no distant day to carry produce from Chicago to New York, under forfeiture, within five days, [cheers] and we are prepared to promise to do that at a much lower rate of freight than is now charged. [Continued cheering.] And I think we can do it throughout the year at a large profit to ourselves without which we would not undertake it, [laughter] at so much of a reduction from the present rates as I believe will amount on this year's grain of Illinois to $100,000,000. These are words, not deeds, but the distinguished engineer-in-chief and the capitalists associated with him were satisfied with the $50,000,000 he had distributed in the last four years, and this he regarded as a sufficient foundation for saying that the above projects would be accomplished." [Cheers.]

THE LATEST CHOLERA REPORTS.—The state department has received a dispatch from the United States Consul at Port Mahon, under date of Sept. 13, 1865, in which he states that the cholera at Palermo and Majorico, has carried off a great many people, and there is no diminution of the disease. A panic is prevailing in these parts. The cholera has also appeared at Cindadla. The Consul also says it is now admitted that about seventy pilgrims died of cholera at quarantine, and others of various diseases. Several deaths have occurred in this city. The faculty do not call it cholera. All the Spanish ports are quarantined west of where the cholera is reported thus far. This scourge seems to have been confined to the great channels of human travel and the marts of commerce. Cordons are placed around the principal towns in Spain, and the most rigid quarantine is observed on the coast. The Consul is in the belief that the scourge will again visit the West. Information has been received at Port Mahon that the Russian pest which was thought to have disappeared, has again broken out in Siberia. The accounts, says the Consul, are frightful beyond any thing heretofore known.

THE FENIAN ROW.

Run on the Cork Banks—Passengers from America Searched.

From the Cork Examiner, September 22.

The recent arrests for Fenianism, the excitement consequent upon them, and the absurd and exaggerated rumors consequent thereon, have created quite a panic in this district, and have had a most injurious effect upon the trade of this little town. On to-day the principal shops in the town are almost empty, and every branch of trade stagnates. A regular "run" on the two local banks, (the Union and the National) has taken place. On to-day both banks were crowed with the farmers from the surrounding districts getting their notes and deposit receipts changed for gold. To every remonstrance addressed to them by their more sensible friends on the subject of this absurd panic, the reply was: "Oh, everybody says bank notes will be little use soon." Accordingly three fourths of the farmers in the neighborhood have transferred their little savings from the safe custody of the banker's safe to that most dangerous and unproductive depository, the thatch of their own house.

SEARCHING PASSENGERS FROM AMERICA—THEY ARE DEPRIVED OF THEIR FIREARMS.

Cork Correspondence Saunder's News Letter.

On Monday afternoon the City of Limerick steamship touched off the harbor on her homeward voyage, and transferred some passengers, and their luggage, to the steam tender, to be landed at Queenstown. Police officers were on board the tender, who immediately proceeded to examine the passengers and their luggage. One of them was a fine young man, representing himself as Brigadier-General Gleeson, of the United States army, formerly a sub-constable in the Irish constabulary. He was dispossessed of a very valuable gold-mounted revolver pistol. But another, who gave his name as Captain McAfferty, of the same service, was not alone the possessor of several revolvers, and other military weapons, but had on his person, and in his portmanteau, a number of documents referring to the Fenian Brotherhood, besides a letter from the well-known Miles J. O'Reilly, on the pending Irish revolution. Some of the Fenian documents were in the French and German languages. This gentleman was, consequently, taken into custody, and was committed to the Queenstown Bridewell, pending the directions of the law officers of the crown. On Tuesday, on the arrival of the City of Washington steamship, the passengers who landed were subjected to a close search, and were deprived of such arms as they carried. They all seemed extremely surprised at the interference of the constabulary. It is said that when these vessels arrive in Liverpool their cargoes will be searched for consignments of firearms.

Andersonville a Nice Place.

The Wirz trial has unearthed one fellow who thinks Andersonville a nice place. His name is Geo. F. Reynolds and the following is an extract from his testimony:

He said he belonged to the 2d Kentucky mounted infantry, which only numbered 124. The regiment was on the way to Central Kentucky for recruits, when it was attacked by an equal number of rebel guerrillas. After fighting an hour, his regiment was obliged to surrender. No one of his regiment was killed or wounded. On surrendering, the rebels claimed him as a spy. They took from him counterfeit rebel money and a parole not to fight against the Confederacy while the rebels were in Kentucky. When he reached Andersonville he had nothing but his clothes, and started business there by selling his daily corn bread rations at ten cents, and subsisting on the balance of his rations, which was bacon and a pint of boiled beans. He arrived there on the first of June, and about the tenth of June bought thirteen dozen eggs at $3.15 per dozen on "tick." When he left, Aug. 4th, he had $800 in greenbacks. At one time he had $3,000. The witness said he had never taken the oath to support the Confederacy. There were at Andersonville fifty wells and 450 springs, none of which yielded a bucket full of water at a time. The water was pure and clean. There were 500 bakers in the stockade. The place was a city, and there were four real estate dealers there. There were four eating houses, and any one could get a meal for $10 in greenbacks. Whiskey sold at $3 for a thimble full. There were twenty barber shops, and the barbers acted as doctors; sometimes selling medicines. They also dyed the prisoners' whiskers. He had seen men cut their own throats. Did not know the reason, except that they were skin and bone and in a destitute condition. This was not from hunger, but from sickness. He sold medicine for the diarrhea at $1.25 per bottle. The cross-examination of the witness lasted till the adjournment, but elicited nothing new or important.

The Way the "Subjugated" People in Arkansas Behave.

The Freedmen's Bureau has received from Brig. Gen. Swayne, Assistant Commissioner for the State of Arkansas, the report of Capt. Charles Miller, of the 2d Maine cavalry, recently sent out through West Arkansas for the purpose of investigating the affairs of the freedmen, and of giving necessary instructions and information relative to the policy of the government, with reference to the freedmen, employer and employee. The picture he gives of affairs in that State is far from being encouraging. Freedmen generally are being employed on their old plantations, and appear to be doing well. Frequent abuses occur, and during his journey, Capt. Miller investigated a number of brutal murders of freedmen by whites. He recounts among several others the murder of a colored man by a white man named Fletcher, who made his escape.

It appears that the negro, whose wife was living on the plantation of the murderer, Fletcher, went to his house for the purpose of reclaiming her, when he was brutally shot dead by Fletcher, who afterwards deliberately severed his head from his body and succeeded in making his escape. Throughout Western Arkansas he found the people generally ignorant, with the most aboriginal forms of government, and very bitterly hostile towards him and the Government. So far did they carry their menaces that Capt. F. expresses the belief that he could never have safely accomplished the journey had he not been escorted by a company of his regiment as a guard. During his march one of his men, Sergeant McKinney, of the 21st Missouri, was murdered by those ruffians, who rode up to a farm house where the Sergeant had gone for a drink of water, and after deliberately shooting him several times, robbed him of his watch and money, and after cutting off one of his ears, mounted their horses and made their escape. The murdered man was in charge of the wagons of the expedition, and was a few miles in advance of Capt. Miller's party. On coming up to the scene of the outrage parties were immediately sent out in pursuit of the murderers, but were unsuccessful.

POPULATION IN RUSSIA.—The total population of Russia, amounting in 1856 to 72,000,000, is now estimated, by the Russian journal from which we extract these statistics, at 80,000,000. The Caucasians, however, since the defeat of Schamyl, being placed by the Russian authorities in the alternative of either abjuring Mohammedanism or leaving the country, are emigrating *en masse* to Turkey, where no fewer than 200,000 have already arrived. A number of Armenians have settled in the Caucasus, great inducements being held out to them to supply the want of laborers caused by the Caucasian exodus.

Special Notices.

"Age cannot wither me, nor custom stale
My infinite variety."

Thus cried the magnificent CLEOPATRA, when many younger beauties were already weeping over their departing charms. Had she found the fabled Fountain of Youth? Dr. Drake *seems* to have found it, for his celebrated PLANTATION BITTERS restore the aged, make the young more beautiful, strengthen the weak, protect the strong build up the feeble, and overcome disease.

For Dyspepsia, Languor, Heartburn, Ennui, Lack of Vigor, and all ailments arising from a derangement of the Stomach, PLANTATION BITTERS are the true antidote and cure. They cure disease and promote

HEALTH, HAPPINESS and LONG LIFE.

oct10eod&wlw

THE BEST STRENGTHENING PLASTER IS THE FOREX PLASTER OF DR. ALLCOCK.—They are warranted to keep good twenty years, but may be returned for fresh plasters without charge.

IMPORTANT QUALITIES.

They will cure a Weakness of the Back, Pain in the Side, a Lameness of the Knee or of the Ankles, or Cold Feet, sooner and with more comfort than any other application.

Knoxville, Albany Co., Jan. 16, 1862.

DR. T. ALLCOCK.—*Dear Sir:* Seventeen years ago I was sorely injured in my back. At length I was induced to use your plasters. I wore one constantly for six months, and did more hard work during that six months than in the preceding fifteen years. I have not worn a plaster for over eighteen months, and have had no return of the gnawing pain and weakness in my back, but have been entirely well.

I am your obedient servant,

JOHN G. CRARY,

Principal Agency, Braudreth House, New York.
Sold by all dealers in medicines.

oct3d&wlm

NO RECOGNITION!

The Southern people have given up all expectations of being recognized, and it is equally difficult to

Recognize Northeners,

whose heads of gray, yellow, white, brown, or red hair have

SURRENDERED THEIR COLORS

under the wonder-working influence of

CRISTADORO'S HAIR DYE,

which plants permanently in their stead such blacks and browns as nature might mistake for her own. Manufactured by J. CRISTADORO, No. 6, Astor House, New York. Sold by druggists. Applied by all Hair Dressers.

oct3 d&wlm

DURNO'S CELEBRATED ATARRH SNUFF is the best remedy for Headache, Cold in the Head, Snuffles, Imperfect Voice, Bronchitis and Catarrh. Few persons appreciate the diseases arising from disordered nasal organs. Sight, hearing, taste and smell are frequently ruined by a cold in the head. The gass generated by the use of this snuff cleanses the entire head, and restores proper articulation. Its effects are pleasant and wonderful. It contains no tobacco nor other injurious ingredient. Colleges, Societies, States, and most eminent of the Medical Faculty have awarded it testimonials and premiums.

Sold by all Druggests for 25 cents per box. Can be sent by mail on receipt of 30 cents for one box, or $1 for four boxes.

Address, JAS. DURNO, P. O. Box 1235, New York City.

At—Wholesale, by DEMAS BARNES & CO New York. e134d&wly

THE GREAT ENGLISH REMEDY.—SIR JAMES CLARKE'S CELEBRATED FEMALE PILLS. *Prepared from a prescription of Sir J. Clarke, M. D., Physician Extraordinary to the Queen.*

This invaluable medicine is unfailing in the cure of all those painful and dangerous diseases to which the female constitution is subject. It moderates all excess and removes all obstructions, and a speedy cure may be relied on.

To Married Ladies it is peculiarly suited. It will, in a short time, bring on the monthly period with regularity.

Each bottle, price One Dollar, bears the Government stamp of Great Britain, to prevent counterfeits.

CAUTION.—*These Pills should not be taken by Females during the FIRST THREE MONTHS of Pregnancy, as they are sure to bring on Miscarriage, but at any other time they are safe.*

In all cases of Nervous and Spinal Affections, Pains in the Back and Limbs, Fatigue on slight exertion, Palpitation of the Heart, Hysterics and Whites, these Pills will effect a cure when all other means have failed; and although a powerful remedy, do not contain iron, calomel, antimony, or anything hurtful to the constitution.

Full directions in the pamphlet around each package, which should be carefully preserved.

Sold by all Druggists. Sole Agent for the United States and Canada, JOB MOSES, 27 Cortlandt street, N. Y.

N. B.—$1 and 6 stamps enclosed to any authorized agent, will insure a bottle, containing fifty Pills, by return mail. oc2 dtoc1'65-wtnov10'65-ewf

EUROPEAN POCKET TIME KEEPER.

One Dollar Each.

(Patent applied for June 20th, 1865.)

AN EXACT and RELIABLE TIME-KEEPER for the poor man. A decidedly unique and *wonderful novelty.* Correctly constructed on the most approved SCIENTIFIC PRINCIPLES, and *warranted* to DENOTE SOLAR TIME, with *absolute certainty* and the utmost precision. More truthful than the most costly and elaborate Time-keeper of modern manufacture. It never can be wrong. "*It requires no key,*" or winding up. Never runs down: and can never *be too fast or too slow.* It is a most remarkable article. Just introduced into this country from Europe, where it is protected by "*Royal Letters Patent.*" Price for a single one, with plain or fancy White Dials, in Gold or Silver-Gilt Case, only $1. Sent, postage paid, to any part of the country, on receipt of price. All orders must be addressed to

J. W. DELAMERE & Co., Sole Proprietors,
au4-3m 204 and 206 Broadway, New York.

BUY YOUR

BOOTS & SHOES

AT

Pratt & Hughson's,

No. 221 Third street,

(ROGER'S BLOCK,)

A Few Doors above the Bridge.

N. B. HATS, CAPS, AND GENTS' FURNISHING GOODS at cost.
sep28-1y

FOR SOLDIERS.

WE have received a good assortment of

MEN'S BOOTS,

BALMORALS,

and GAITERS,

Selected expressly for

SOLDIERS' TRADE,

Which we are selling low, only

AT WHOLESALE.

Wm. J. Smith & Co.
St. Paul, July 31, 1865. mch23-1y

S. L. BAILEY & CO.,

Dealers in every kind of

FURNITURE,

For the

Parlor, Dining Room & Chamber.

PICTURE FRAMES & MOULDINGS

Of all kinds.

Varnishes, Glue, &c.

Upholstering Done to Order.

244 Third Street.

S. L. BAILEY,
jly30-1y AUGUST ROEDLER.

Steamboats.

STEAMBOAT & RAILWAY LINE.

The steamer ALBANY leaves the Wharf Boat at the foot of Jackson street at 7:30 A. M., daily (Sundays excepted) connecting with the

Minnesota Central Railroad

for Wescott, Rosemount, Farmington, Castle Rock, Northfield, Dundas, Faribault, Owatonna, Rochester, Winona and La Crosse.

Tickets for sale at the corner of Jackson and Levee streets.

CHAS. THOMPSON, Agent.

☞ Freight received at all hours on board the Wharf Boat. sep5-tf

MINNESOTA RIVER PACKET.

THE STEAMER
MOLLIE MOHLER,
Capt. H. W. Holmes,

Will run to the Rapids, connecting with the Steamers Albany, Ariel, Stella Whipple, Enterprise, and Chippewa Falls, making daily trips, leaving St. Paul at 7 o'clock P. M. Leaving Rapids at 4 A. M., connecting with Stages at Shakopee for all points on the Minnesota River.

Freight received at all hours at Wharf Boat at foot of Jackson street, for all points on Minnesota River. CHARLES THOMPSON.
ap26-6m Agents, BORUP & CHAMPLIN.

LA CROSSE & ST. PAUL

PACKET COMPANY.

Capt. W. F. DAVIDSON, President.
WM. RHODES, Secretary and General Agent.
Capt. P. S. DAVIDSON, Superintendent.

The Shortest and Most Comfortable Route to and from Minnesota.

SUMMER ARRANGEMENT.

The LaCrosse & St. Paul Packets

are running

A DAILY LINE

of large and splendidly fitted side-wheel steamers between

LA CROSSE & ST. PAUL,

as follows:

MOSES McLELLAN,
Jas. R. Hatcher, Master.
NORTHERN BELLE,
J. B. West, Master.
KEOKUK,
Isaac Moulton, Master.
One of these Steamers

LEAVES LA CROSSE EVERY EVENING,

upon the arrival of the 11 o'clock Express Train from Milwaukee. They make close connections at the following points:

AT WINONA,
with the Winona and St. Peter Railroad, for St. Charles, Rochester and Southern Minnesota.

AT REED'S LANDING,
with Chippewa River Daily Packets, for Eau Claire;

AT PRESCOTT,
with the St. Croix Daily Packets, running to Hudson, Stillwater and Taylor's Falls.

AT HASTINTS,
with Stages for Faribault and Owatonna

AT ST. PAUL,
with the St. Paul and Pacific Railroad, for St. Anthony, Minneapolis, Anoka, St. Cloud, and Northern Minnesota, and Stages for the Red River of the North.

Also with

Daily Minnesota River Packets,

FOR SHAKOPEE, CHASKA, CARVER, BELLE PLAINE, HENDERSON, LE SUEUR, ST. PETER, MANKATO, NEW ULM AND FORT RIDGELY.

One of the Above Packets
Leaves St. Paul Daily,
AT 10 A. M.,

on the arrival of the St. Paul and Pacific train, making close connections at La Crosse.

With the Morning Train

FOR

MILWAUKEE, CHICAGO, AND ALL POINTS EAST AND SOUTH.

This Company is also provided with a large number of LIGHT DRAUGHT, Freight and Tow Boats and Barges, which will enable them to do business with dispatch, whatever the stage of water may be.

Merchants Can Rely on this Line.

TICKETS can be procured to all points, at the Company's Ticket Office, corner of Levee and Jackson streets.

CHAS. THOMPSON,
Ticket Agent.
BORUP & CHAMPLIN,
Freight Agents.

1865. SAVANNA & ST. PAUL 1865.

STEAMBOAT LINE,

will carry freight from

CHICAGO, MILWAUKEE & RACINE

to all points on the

UPPER MISSISSIPPI RIVER

AT THE

Lowest Tariff Rates.

MARK PACKAGES via SAVANNA,

And ship from Chicago by C. & N. W. Railway or Chicago and Milwaukee Railway. Ship from Milwaukee by Chicago & Milwaukee Railway.

L. B. & C. GREIG, Agents, St. Paul.
aug17-2m

DANCING SCHOOL,

at the Winslow House, Saint Anthony, under the management of MISS SARA F. RICE, to continue during the winter.

Prices for term of 12 lessons:—
Gentleman and Lady, ... $5.00.
Lady or Gentleman (single,) ..... 3.00.

Persons wishing private lessons at special rates will receive every attention. Good music will be provided. Sept.26 6mos.*

J. H. SCHIERMANN

having become a partner in the

Cigar and Tobacco Business

of Mr. OTTO GERSTING, the business will from this day be conducted under the firm of

J. H. SCHIERMANN & CO.

The main branch of the business will be the

Manufacturing of Cigars,

And with ample means and full knowledge of the business, we are confident we can compete with any house at the East or elsewhere.

A share of the public patronage is respectfully solicited.

MANUFACTORY ON ROBERT STREET,
Between 4th and 5th.

SAMPLE ROOMS ON THIRD STREET, adjoining National Marine Bank.
oct4-2w

DYSPEPSIA AND FITS.

FITS—A Sure Cure for these distressing —complaints is now made known in a
FITS—Treatise on Foreign and Native Herbal —preparations, published by DR. O.
FITS—PHELPS BROWN. The prescription —was furnished him in such a providen-
FITS—tial manner that he cannot conscien- —tiously refuse to make it known, as it has
FITS—cured everybody who has used it, never —having failed in a single case. It is
FITS—equally sure in cases of Fits as of Dys- —pepsia; and the ingredients may be
FITS—obtained from any Druggist. Sent —free to all on receipt of five cents to
FITS—pre-pay postage, etc. Address DR. O. —PHELPS BROWN, No. 10 Grand
FITS—street, Jersey City, N. J. oct5-6t

ST. PAUL

STEAM CHAIR FACTORY.

JANSEN BROTHERS,

WHOLESALE MANUFACTURERS OF

Chairs, Bedsteads, Lounges,
CRIBS, &c.,
OF EVERY DESCRIPTION.
Eagle Street, near the Upper Levee,
ST. PAUL, MINN.

All kinds of Turning for sale and done to order. Scroll Sawing and Planing attended to.
une27-1y

Insurance, &c.

TRAVELERS

INSURANCE COMPANY,

OF CHICAGO, ILLINOIS.

INSURES AGAINST ACCIDENTS OF ALL KINDS.

Authorized Capital.....$500,000.
Cash Capital..... 100,000.

JOHN TYRRELL, President.
CHARLES L. CURRIER, Vice President.
HENRY W. KING, Treasurer.
ORVILLE PAGE, Secretary.

DIRECTORS.

John Tyrrell, firm of Burley & Tyrrell; Wm. E. Doggett, firm of Doggett, Bassett & Hills; S. A. Smith, Pres. Merchants S. Loan and Trust Co.; H. W. King, firm of King, Kellogg & Co.; H. A. Hurlbut, firm of J. H. Reed & Co.; D. W. Page, firm of Culver, Page & Hoyne; Charles L. Carrier, Freeport, Ill., Julius H. Currier, Springfield, Ill.; Orville Page.

JULIUS H. CURRIER, General Agent, J. B. SHEPERD, General Ticket Agent, Chicago.
Office 94 Lake street, opposite Tremont House.

AMERICAN INSURANCE CO.,

Chartered by the Legislature of Ill., 1855.

FREEPORT, ILL.,

Authorized Capital.....$500,000.
Accumulated Capital, April 1st.... 250,000.

OFFICERS.

HIRAM BRIGHT, President.
CHARLES L. CURRIER, Secretary.
R. B. CURRIER, General Agent.
WARREN C. CLARK, Adjusting Agent.
GEORGE W. WILSON, Asst. Gen. Agent.

The above Companies are represented by

G. W. SCHNABEL, State Agent,

who adjusts and settles all losses.

Office with Geo. E. Schnabel,
Moffet's Castle, St. Paul, Minn.
sep23-3m

M. P. NICHOLS,

INSURANCE AGENT.

Metropolitan, New York
Capital.....$1,000,000.
Surplus..... 400,000.

Lorillard, New York.
Capital.....$1,000,000.
Surplus..... 300,000.

Phœnix, New York.
Capital.....$1,000,000
Surplus..... 450,000

Mutual Benefit Life.
Assets..... ...over $5,000,000.

OFFICE:
193 Third street, St. Paul.
1f2-1y

SAINT PAUL

Fire and Marine

INSURANCE COMPANY.

216 3d street, St. Paul, Minn.

Capital, $500,000!

Insures Buildings, Merchandise and other property against loss or damage by Fire.

Also against the peril's of Inland Navigation.

Particular attention given to the Insurance of *Farm Property, Isolated Dwellings,* and their *Furniture,* for one, two or five years.

Board of Directors.

THZO. BORUP, WM. LEE,
J. C. BURBANK, GEO. L. FARWELL,
JOHN NICOLS, E. F. DRAKE,
JOHN L. MERRIAM, HORACE THOMPSON,
W. W. EASTMAN, WM. F. DAVIDSON,
JOHN S. PRINCE, WM. P. MURRAY,
PETER BERKEY,
J. C. BURBANK, President,
S. S. EATON, Secretary.
aug15-tf

FIRE AND MARINE

INSURANCE.

CURTIS & ETHERIDGE,

191 Third St., St. Paul.

The aggregate capital of Fire Insurance represented by us amounts to

$13,600,243.56.

All losses in the State are settled by us as soon as proofs are prepared.

Goods and Merchandise

INSURED WHILE IN TRANSIT,

Both on river and lakes. We hope, by prompt attention to every branch of the insurance business, to merit the confidence and patronage of the public.

Curtis & Etheridge.
oct26dly

MADISON MUTUAL

FIRE & LIGHTNING INSURANCE CO

Cash and Surplus Capital

$664,021 67!

The only strictly FARMERS' INSURANCE COMPANY doing business in the State, and gives a broader protection at less cost than any other Insurance Company in the Northwest.

All losses Promptly adjusted and paid

OFFICERS.

John W. Boyd, President.
D. Worthington, Secretary.
S. D. Hastings, (State Treas. Wis.) Treasurer.
Hon. Stephen Miller, (Gov. of Minn.) Director,
G. R. MONTAGUE, General Agent.
P. O. address, LaCrosse, Wis je13d&wly

New Firm at the Old Stand

CHASE & BARKER,

[Successors to H. W. ROBINSON.]

No. 325 3d street, St. Paul.

Keep constantly on hand a carefully selected stock of Pure

DRUGS & MEDICINES,

The Choicest Perfumery,

TOILET ARTICLES

AND

FANCY GOODS,

The best Wines and Liquors

for Medicinal Purposes.

All of the

Patent Medicines

of the day,

And everything usually found in a First Class Drug Store, which we will sell at the lowest cash prices.

Prescriptions accurately compounded at all hours, day and night.

From a long experience in this business we feel confident of giving satisfaction. A share of the public patronage is respectfully solicited.

FRANCIS CHASE, FRANKLIN BARKER.
sep27-3m

BLANK BOOKS

Of every description for Records or Accounts, made to order in the best manner, at the "PRESS" BINDERY.

Dry Goods.

DRY GOODS

AT

WHOLESALE!

Ingersoll's Block,

SAINT PAUL.

D. W. INGERSOLL & CO.

Have received an extensive stock of

STAPLE & FANCY

DRY GOODS,

Purchased previous to the recent large advance, which they will sell to COUNTRY MERCHANTS at prices to *defy competition.*

In the present state of the Markets in Chicago, New York and Boston, country merchants can purchase of us at less than they can further East, and thus save time and money.

D. W. INGERSOLL & CO.
sep15

146
146
146

FOR CHEAP
FOR CHEAP
FOR CHEAP

DRY GOODS
DRY GOODS
DRY GOODS

GO TO
GO TO
GO TO

L. C. BURT'S,
L. C. BURT'S,
L. C. BURT'S,

146
146
146

THIRD STREET!
THIRD STREET!
THIRD STREET!

NEW STORE.

NEW GOODS!

G. G. GRISWOLD,

Wholesale and Retail Dealer in

MEN AND BOY'S CLOTHING,

CLOTHS, CASSIMERES, VESTINGS, AND TAILOR'S TRIMMINGS,

HATS, CAPS,

AND

GENT'S FURNISHING GOODS,

Trunks, Valises, Carpet Bags,

MILITARY GOODS, RUBBER CAPES, COATS, LEGGINS, ETC. FUR CAPS, COLLARS, GLOVES, BUFFALO COATS AND ROBES.

Clothing Manufactured to Order,

under management of JACOB MATTHEWS, Cutter. H. P. BOYLON, Salesman; both formerly with T. B. Campbell.

194 Third Street,

(Wilcox Block.)

SAINT PAUL, MINN.
ily18-tf

E. C. PALMER,

Attorney and Counselor at Law, Office in Heyward's Block, Third street, je6d-1y

Knox Taylor's Column.

THE CHEAP CASH STORE.

Having purchased our Goods before the advance we can maintain our reputation of being

The Cheapest Store

in the city. We have received a splendid stock of

DRESS GOODS,

including

MERINOS AND EMPRESS CLOTHS,

which we are selling at such

LOW PRICES

that it will astonish the Ladies. We have

BALMORAL SKIRTS,

in great quantities and at low figures.

Fall and Winter Shawls,

From $1 25 Up.

Breakfast Shawls, Nubias, &c.

FLANNELS,

in all colors and prices

CLOAKS AND CLOAKINGS.

A beautiful article of

All Wool Doeskin Cassimeres,

for Ladies Cloaks,

Hosiery and Gloves,

White Goods & Yankee Notions,

CASSIMERES

For Men and Boys.

WHITE & COLORED BLANKETS,

Blue & Brown Sheetings.

STRIPES AND DENIMS,

GENTS' MADE SHIRTS & DRAWERS,

LADIES WRAPPERS AND DRAWERS,

And a little of most everything else kept in a First-Class Dry Goods store. Come and see us before purchasing

Remember the Place,

H. KNOX TAYLOR

218 Third Street,

Saint Paul, Minnesota.

sep9

NOTICE.

The City Treasurer's Office will be open hereafter and until further notice from 9 to 12 o'clock on Mondays, Wednesdays and Saturdays for the transaction of City business.

C. J. WHITNEY,
y11-tf City Treasurer.

Patent Medicines, &c.

LIEBIG'S NUTRITIVE FOOD
FOR INVALIDS.
Sold by VAWTER & ROSE, 111 3d st.

JAS. R. NICHOLS & Co's
Citrate Magnesia.
Sold by VAWTER & ROSE, 111 3d st.

ALL OF NICHOLS & CO'S
CHEMICALS
Are Sold to the Trade by
VAWTER & ROSE,
Wholesale Druggists.

HOW & STEVENS'
DYE COLORS, SOAP POWDER,
& Color Discharger.
Are sold by VAWTER & ROSE.

LIGHTNING FLY KILLER,
LIGHTNING FLY KILLER,
LIGHTNING FLY KILLER,
Sold Wholesale and Retail by
VAWTER & ROSE, 111 3d st.

BED BUGS and INSECTS.
Dutches' Dead Shot,
Lyons' Magnetic Powder,
Costar's Insect Powder,
Costar's Rat Exterminator,
Sold by VAWTER & ROSE, Union Block.

PERFUMERIES, SOAPS &
TOILET GOODS,
In Good Variety, at
VAWTER & ROSE'S, Union Block.

LARD OIL!
MACHINE OIL!
WHALE OIL!
For Sale to the Trade by
VAWTER & ROSE.

WHITE LEAD, LINSEED OIL,
Window Glass & Varnishes,
For Sale to the Trade by
VAWTER & ROSE, 111 Third street.
july23-1y

"GREENBACKS ARE GOOD,"
BUT ROBACK'S ARE BETTER.

STOMACH BITTERS.
Ten thousand bottles sold in one month. The most popular Stomach Bitters in use.

ROBACK'S BITTERS.
Good for all derangement of the Stomach, Billiousness, Liver Complaint, and General Debility,

ROBACK'S BITTERS.
They possess wonderful tonic properties, giving tone to the appetite and digestive organs.

ROBACK'S BITTERS.
Debilitated Ladies, and sedentary persons will find in them an excellent tonic.

ROBACK'S BITTERS.
A wineglassful before each meal will remove indigestion and all liver diseases.

ROBACK'S BITTERS.
They are better than all Pills, Powders, and other nauseous, disagreeable compounds.

ROBACK'S BITTERS.
They can be taken without regard to diet. As an appetizer they have no equal.

ROBACK'S BITTERS.
They are prepared by an old and skillful physician from well-known vegetable remedies.

ROBACK'S BITTERS.
Wherever known they have become a standard family strengthening remedy.

ROBACK'S BITTERS.
Try and you one bottle, will always use them and recommend them to others.

ROBACK'S BITTERS.
G. W. ROBACK, Compounder of Stomach Bitters, Blood Purifier, and Blood Pills, and Distiller and Manufacturer of Catawba and Swedish Brandies, and all kinds of the finest domestic liquors, which are sold wholesale or in any desired quantity; at Nos. 56, 58, 60 and 62 East Third-st., Cincinnati, Ohio. For sale by Druggists and Dealers in Medicine everywhere.
mch22-1y

"THERE IS NO SUCH WORD AS FAIL."

Tarrant's Compound Extract
—OF—
CUBEBS & COPAIBA,

Is a sure, certain and speedy cure for all diseases of the Bladder, Kidneys and Urinary Organs, either in male or female, frequently performing a perfect cure in the short space of three or four days, and always in less time than any other preparation. In the use of Tarrant's Compound Extract of Cubeb's and Copaiba there is no need of confinement or change of diet. In its approved form of a paste, it is entirely tasteless, and causes no unpleasant sensation to the patient, and no exposure. It is acknowledged by the most learned in the profession that in the above class of diseases, Cubebs and Copaiba are the only two remedies known that can be relied upon with any certainty of success.

Tarrant's Compound Extract of Cubebs and Copaiba NEVER FAILS!
Manufactured only by
TARRANT & CO.,
278 Greenwich st., New York.
Sold by Druggists all over the World.
my17-1y

THE ONLY SURE
PHOTOGRAPH

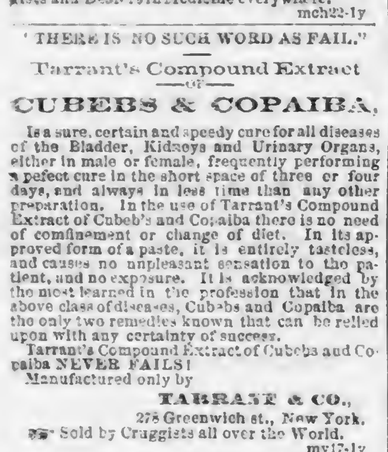

HALL'S
VEGETABLE SICILIAN
HAIR RENEWER

As the name indicates, it not only RENEWS the growth of the hair when thin and falling off but it positively RENEWS THE COLOR to its original shade when it is turning grey or within whether caused by disease, grief or old age.

It will certainly do what is claimed for it, a fact to which hundreds, nay, thousands who have used it testify. Where one bottle is fairly used, in any community, its reputation "spreads like wild fire," and is the best advertisement and recommendation we desire. In the Eastern States, where the "RENEWER" originated, it is used by all Young Ladies as a Dressing, and is to be found on the toilet tables of Young Men, (also at their barbers;) while Older Men and Women will not be without it, as a renewer and restorative for their grey locks and bald heads, which it changes to their entire satisfaction.

We are selling in the city of Boston alone upwards of 10,000 bottles per month, and dealers giving the RENEWER the preference over all other Hair Preparations.

If not sold by Druggists in your town, A TRIAL BOTTLE will be sent to you by Express, upon receipt of of one dollar by mail—thus giving you an opportunity at once of testing its excellent virtues.

Orders for *Trial Bottles*, must be addressed to our general Agent for the Northwestern States, C. A. COOK, Box 6521, Chicago, Ill. All such orders will receive prompt attention.

R. P. HALL & CO. Proprietors, Nashua, N. H.
The trade supplied at *Manufacturers' Prices* by FULLER, FINCH & FULLER, Wholesale Druggists, Chicago Ill. Sold in St. Paul by E. H. BIGGS, and all Druggists. jly1-6m

A. E. AMES, M. D. A. AMES, M.
DR. AMES & SON,
Physicians & Surgeons,
MINNEAPOLIS, MINNESOTA,
Office—Opposite Nicollet House.
Residence—Corner of Ames and 4th Streets.
aug26tljan1*

J. H. STEWART, M. D. B. MATTOCKS, M. D.
STEWART & MATTOCKS,
Physicians and Surgeons
OFFICE IN STEWART'S BLOCK,
Bridge Square, Saint Paul.
aug24m3

Groceries.

GEO. E. SCHNABEL,
GENERAL DEALER IN
FAMILY GROCERIES
AND
PROVISIONS,
IN MOFFET'S CASTLE, COR. JACKSON & FOURTH STS.

Goods delivered to all parts of the City free of Charge. sep23-tf

APPLES THAT ARE APPLES!
We have just received by steamers Diamond Jo and Muscatine a
LARGE LOT of CHOICE FRUIT
which we believe will meet the wants of the trade Consigned lots which we must turn out without regard to cost. Friends come along, we will sell you Groceries, Fruit and Vegetables as cheap as any house in the city.
Goods delivered free of charge on Boats and Cars, also throughout the city as usual.
DUGAN, RUNNETTE & CO.,
sep9 Opposite the Big Clock, Jackson-st.

J. C. & H. C. BURBANK & CO.
WHOLESALE GROCERS,
COMMISSION MERCHANTS,
AND AGENTS FOR THE
Merchants' Despatch
LOWER LEVEE AND SIBLEY STREET,
jy13-tf ST. PAUL.

200 BARRELS
CHOICE DRIED APPLES
Just received on Commission, and for sale low by
jy15 J. C. & H. C. BURBANK & CO.

Miscellaneous.

GREAT NEWS.
CAPTURE OF JEFF. DAVIS.
Greenbacks as Good as Gold

NEW GOODS
JUST RECEIVED.
Having perfect confidence that our currency will soon be worth its face in gold, I will sell my entire stock of
WATCHES, CLOCKS, JEWELRY,
Silver and Plated Ware,
DIAMOND GOODS.
FANCY GOODS, &C., &
AT PRICES BASED ON GOLD.
NOW IS THE TIME TO BUY.
I am constantly receiving
New Styles of Goods,
and invite all to call and examine.
Particular attention paid to the
REPAIRING OF FINE WATCHES.
I devote my personal attention to that branch of the business, and all persons leaving work with me can be sure of having it done quickly and well.
Clocks and Jewelry Repaired.
Damon Greenleaf,
Corner Third and Robert streets,
ma16-tl St. Paul

W. T. SHUFELDT & CO.
(Successors to A. F. Croskey,)
And Sole Distillers of the Celebrated
COLUMBIAN GIN

ALSO, DISTILLERS OF
Alcohol, Pure Spirits,
WHISKIES OF ALL GRADES,
Domestic Liquors,
AND DEALERS IN
HIGHWINES.
OFFICE:
51 South Water Street,
P. O. Drawer 6526. CHICAGO, ILL.

This being the cheapest Spirit market in the world, we invite attention of Dealers in Domestic Liquors to our goods, feeling assured that we can offer them special inducements.
We would call the particular attention of the trade to our
COLUMBIAN GIN,
Which is a distillation of Rye, Malt, Wine and Italian Juniper Berries, and has all the properties and flavor of the imported article. se9 deowly

WESTERN HYGEIAN HOME
Saint Anthony Falls, Minn.
R. P. TRALL, M. D., M. NEVINS, M. D.,
Proprietors.
A. G. HUMPHRIES, M. D.,
Mrs. S. R. HUMPHRIES, M. D.,
Associate Physicians.
Dr. S. H. HUNT, Electrician and Superintendent
The WINSLOW HOUSE is now provided with all the appliances of a first class Health Institution, including the Light Gymnastics, Swedish Movements, &c. Its Medical Department will be conducted strictly on Hygenic principles. Boarders who desire pleasant, light and airy rooms, and a plain substantial fare, without medical treatment, can be accommodated. All classes of Invalids who are seeking health in the pure atmosphere and invigorating climate of Minnesota, will find, in our dieting and bathing arrangements, additional means for recovery.
MEDICAL COLLEGE DEPARTMENT.
The first term of the Minnesota Hygenic Therapeutic College is now in operation. The Lectures will continue till the middle of October. Ladies and gentlemen are admitted on equal terms.
PRIMARY SCHOOL DEPARTMENT.
A Primary School is connected with this establishment, in which the Light Gymnastics are taught, and bodily development and health as well as mental culture, attended to.
For circulars address,
WESTERN HYGEIAN HOME,
m13-6m St. Anthony Minn.

WOOL AND BUTTER SHIPPERS.
I am now prepared to give a very low rate on Wool, Butter, &c., going to New York, Boston and all points East.
J. J. HILL,
e26-tf Lower Levee.

OLD PAPERS
Suitable for wrapping, for sale at this office.

$100 REWARD

FOR A MEDICINE THAT WILL CURE
Coughs,
Influenza,
Tickling in the Throat,
Whooping Cough,
Or Relive Consumptive Coughs,
AS QUICK AS
COE'S COUGH BALSAM!

Over Fifty Thousand Bottles
have been sold in its native town, and not a single instance of its failure is known.
We have in our possession, any quantity of certificates, some from
Eminent Physicians,
who have used it in their practice, and given it the pre-eminence over any other compound.
It Does not Dry up a Cough,
but loosens it, so as to enable the patient to expectorate freely.
TWO OR THREE DOSES,
WILL INVARIABLY CURE
TICKLING IN THE THROAT.
A HALF BOTTLE has often most completely cured the most
STUBBORN COUGH.
and yet, though it is so sure and speedy in its operation, it is perfectly harmless, being purely vegetable. It is very agreeable to the taste, and may be administered to children of any age.
In Cases of CROUP we will Guarantee a Cure.
if taken in season.
No Family Should be Without it.
It is within the reach of all, the price being
ONLY 40 CENTS.
And if an investment and thorough trial does not "back up" the above statement, the money will be refunded. We say this knowing its merits, and feel confident that one trial will secure for it a home in every household.
Do not waste away with Coughing, when so small an investment will cure you. It may be had of any respectable Druggist in town, who will furnish you with a circular of genuine certificates of cures it has made.
Sold by Druggists Everywhere.
C. G. CLARK & CO., Proprietors,
New Haven Conn.
E. H. BIGGS,
Sole agents for the Northwest, at St. Paul Minn., where all orders should be addressed.
jly6-eow

TO THE LADIES OF AMERICA.

LYON'S PERIODICAL DROPS,
LYON'S PERIODICAL DROPS,
THE GREAT FEMALE REMEDY!
THE GREAT FEMALE REMEDY!

LYON'S PERIODICAL DROPS cure all complaints incident to the sex, and remove all obstructions of nature from whatever cause, producing health, vigor and strength.
LYON'S PERIODICAL DROPS are better than all Pills, Powders and nostrums, being a fluid preparation, their action is direct and positive, and it needs nothing but good common sense to see and understand the reason why they cure all those ills to which the female system is subjected, with dispatch and a degree of certainty which nothing but a scientifically compounded fluid preparation could reach; they are, in the most obstinate cases,

RELIABLE, AND SURE TO DO GOOD!
RELIABLE, AND SURE TO DO GOOD!
AND CANNOT DO HARM,
AND CANNOT DO HARM,
To the most delicate constitution.

LYON'S PERIODICAL DROPS will certainly produce the regular return of nature, if taken a day or two before the expected period, and it is a maxim in the profession, that prevention is better than cure.
LYON'S PERIODICAL DROPS have been used by over twenty-five thousand ladies within the past six months, and the testimony of all is, "It surely cures."

CAUTION!! CAUTION!!!

Bear in mind that I guarantee my DROPS TO CURE Suppression of the Menses, from whatever cause, though care should be taken to ascertain it pregnancy be the cause, as these Drops would be sure to produce a miscarriage, if taken while in that situation, and all are cautioned against using them, as I wish it distinctly understood that I do not hold myself responsible when used under such circumstances.

TO MARRIED LADIES

They are peculiarly adapted, as they bring the monthly period with such perfect regularity.
I could furnish any quantity of testimonials of its efficacy from my own patients, put the practice of parading bought and fictitious ones before the public is so prevalent, I do not deem it adviseable.

BE WISE IN TIME,
BE WISE IN TIME,
BE WISE IN TIME,
BE WISE IN TIME.

Let not disease destroy your constitution. Try a bottle of my PERIODICAL DROPS, and you will be satisfied that I am no impositer.—Tell your afflicted friend, what restored the bloom of health to your cheeks, and thereby confer a favor more valueable than gold. For painful or scanty Menstruation it is just the thing.
I have in my mind an instance of a lady who had been suffering from painful Menstruation two or three years, confining her to her room each time. She had applied to several eminent physicians, without relief, when one bottle of my DROPS entirely cured her.

ONE BOTTLE CURES,
ONE BOTTLE CURES,
ONE BOTTLE CURES,
ONE BOTTLE CURES,
In almost every case.

It is impossible to enjoy the bloom of health and vivacity of spirits, unless the Menses are regular as to the time, the quantity, and quality. When they are obstructed nature makes her efforts to obtain for it some other outlet, and unless these efforts of nature are assisted, the patient usually experiences Despondency, Nervousness, and finally, CONSUMPTION assumes its sway, and prematurely terminates a miserable life.
Do not suffer from these irregularities when an investment of one dollar in Lyon's Periodical Drops will regulate and restore nature to its healthy course; and

DO NOT BE IMPOSED UPON
DO NOT BE IMPOSED UPON,

by those who have other preparations, which they desire to palm off upon the strength of the popularity of my Drops. But when the Druggist you apply to has not got them, either make him buy them for you, or else enclose one dollar to the nearest general wholesale agent, who will return you a bottle by return Express.
See that the name of Jno. L. Lyon is written upon the directions which are wrapped around each bottle. None others are genuine. Therefore, beware of counterfeits. They are for sale by every Druggist in city and country at one dollar and a half ($1,50) per bottle. If you wish relief take no other.
Dr. JNO. L. LYON,
Practicing Physician, New Haven, Conn.
Who can be consulted concerning all diseases, either personally or by letter.
Geo. C. Goodwin & Co., Boston; D. S. Barnes & Co., New York; Lord & Smith, Chicago, Wholesale Agents.
E. H. BIGGS,
Sole agents for the Northwest, at St. Paul, Minn., where all orders should be addressed.

The Saint Paul Press.

PUBLISHED DAILY, TRI-WEEKLY AND WEEKLY.
Office—Adjoining the Bridge.

FACETIÆ.

THE HEIGHT OF COOLNESS.—A story is told of a man who insured in London one thousand cigars, valued at £200, against fire and water. After the lapse of six months he made his appearance at the insurance office and demanded his money, as the cigars had been all burned.
"But not on board the vessel, sir," said the secretary, "for she is in dock now."
"Yes, on board the vessel: I smoked them, and therefore burned them all myself, and the insurance says against fire."
The secretary was taken aback, but told the smoker to call again next day. He called at the appointed time, but was met by the solicitor of the company, who told him if he did not relinquish his claim he would be prosecuted as one who knowingly and wilfully set fire to goods assured by the company.

—Legal phraseology is always round-about and sometimes absurdly awkward. Even now grand juries indict men for killing, cutting, stabbing, shooting, smashing, punching, hitting and hurting dead men, with columbiads, rifled cannon, swords, howitzers, popguns, pistols, axes, slung-shot, and so forth, and so forth, moved and instigated by the devil, and not having before their eyes the fear of God; and all this nonsense in a case where a man has killed another man by cutting his throat. As an instance of "Corowoner's quest" writing, we note that only a few years ago a jury in Connecticut, in a case of death from an unknown cause, returned as follows: "That the said John Jones came to his death, at the time and place aforesaid, by the visitation of the *aforesaid* God."

A MISTAKE.—A French gentleman having been rescued from a ducking in a river, and taken to a neighboring tavern, was advised to drink a glass of very warm brandy and water.
"Sir, I shall thank you not to make it a fortnight," said the polite Frenchman.
"A fortnight?" said Boniface. "Hadn't you better take it directly?"
"O, yes," said monsieur, "directly to be sure, but not a fortnight—not too weak."

KNEW HIS PLACE.—A lady sent her servant (we will not mention where he came from) for a new velvet mantilla, which was at her dressmaker's. "John," says she, "if it rains take a coach; I had rather pay the back hire than to have my mantilla wet." When the man handed her the mantilla it was ruined, the paper which covered it being saturated with water. "Why, John," she said, "I told you to take a cab if it rained." "So I did mum; but shure, you wouldn't have your footman a ridin' inside. I got on the box wid the driver."

THE AMOUNT OF HIS BILL.—The Continental folks, a day or two since, hearing of the whereabouts of a guest who had decamped without going through the usual formality of paying his bill, sent him a note: "Mr. ——: Dear Sir—Will you send the amount of your bill, and oblige," etc. To which the delinquent made answer: "The amount is $80.62½. Yours, respectfully."

HER SENSATIONS.—A lady says the first time she was kissed, she felt like a big tub of roses, swimming in honey, cologne, nutmegs and cranberries. She also felt as if something was running through her nerves on feet of diamonds escorted by several little cupids in chariots drawn by angels, shaded by honeysuckles, and the whole spread with melted rainbows.

—"Ah," said Seraphina Angelina, speaking on some subject on which her feelings were enlisted, how gladly I would embrace an opportunity—"
"Would I were an opportunity," interrupted her bashful lover.

—A certain barrister, who was remarkable for coming into court with dirty hands, observed "that he had been turning over Coke."
"I should have thought you had been turning over coals," remarked a wag.

PRACTICE MAKES PERFECT.—"Oh, Jacob," said a master to his apprentice boy, "what a quantity you can eat.',
"Yes, master," replied the boy, "I have been practicing since I was a child."

—A schoolmaster, who had an inveterate habit of talking to himself, was asked what motive he could have in doing so. He replied that he had two good and substantial reasons:
"In the first place he liked to talk to a sensible man; in the next place, he liked to hear a sensible man talk."

—"Please Sir," said a little girl who was sweeping a crossing, to a miser, "you have given me a bad penny."
"Never mind, my girl," replied he, "you can keep it for your honesty."

WANTED,—A small phial of the tears of the "weeping willow; a few coppers from the 'change of time;' a feather from the wing of the dog that flew at the burgler the other night."

Musical Instruments, &c.

IT IS WITH THE MOST PERFECT CONFIDENCE WE PLACE BEFORE the Public
THE ESTEY COTTAGE ORGAN,
Which we frankly announce to be the greatest improvement yet made upon Reed Instruments, from which, in many respects, they differ materially. Some of the points in which they eminently excel are these:
First—Smooth, steady, and pipe-like quality of tone.
Second—Great delicacy of touch and promptness of action, producing, when desired, a low, sweet, lute-like tone.
Third—Volume of tone, power and variety of expression, closely resembling in quality that of a pipe-organ.
Fourth—The Patent Harmonic Attachment, an ingenious octavo coupler, which doubles the power of the instrument, without increasing its size; and being controlled by a stop, may be used or not at the pleasure of the performer.
Fifth—The Patent Manuel Sub-Bass is a substitute for a Pedal Bass. It brings into use a very powerful set of Bass Reeds (entirely disconnected with the other reeds in the instrument) which are played with the ordinary keys. It is not liable to get out of order, does not increase the size of the instrument, and being governed by a stop may be let on or off at the option of the player.
Sixth—The Improved Knee Stop, which swells or diminishes the tone by a slight movement of the left knee, without interfering with the action of the feet: having this advantage over the "Automatic Swell," that the volume of one may be increased and decreased at pleasure without waiting for a change on the action of the bellows.
Seventh—The Sub-Bass Swell being connected with the Knee Stop by a simple contrivance it requires no additional stop in its management. The effect of this attachment is to greatly increase the power of the bass.
For the PARLOR AND DRAWING ROOM they are unexcelled. For CHURCHES AND SCHOOLS they are UNEQUALLED.
Descriptive catalogues and priced list furnished on application to LYON & HEALY, Clark and Washington sts., Chicago, or to
MUNGER BROTHERS,
aug6-3m St. Paul, Minn.

Steinway & Son's
PIANOS,
Chickering & Son's
PIANOS,
Prince & Co.'s
Automatic Organs and Melodeons,
ESTEY COTTAGE ORGAN,
At MUNGER BROS., 192 Third street.
aug15

J. J. HILL,
Agent for the sale of
New York and Michigan
SALT.
LOWER LEVEE, ST. PAUL. [apr18t

Sealed Proposals.

PROPOSALS FOR WOOD.

OFFICE CHIEF QUARTERMASTER,
DISTRICT OF MINNESOTA,
ST. PAUL, Oct. 4th, 1865.

SEALED PROPOSALS,
IN DUPLICATE,
will be received at this office until 12 o'clock M.
Tuesday, October 10, 1865,
For the delivery of
(250) Two Hundred and Fifty Cords of Good
Merchantable Dry Hard Wood.

The wood to be sawed and delivered at the various military offices, warehouses, &c., in this city, in such quantities as may be directed by the undersigned from time to time.
Bidders will give their names and address in full, and in case of firms, the precise name and address of each individual member must, with the name of the firm, be stated.
A printed copy of this advertisement will be enclosed with each proposal.
All bids must be accompanied by a written guarantee in the following form, viz.:
We ——, and ——, of the County of —— State of Minnesota, do hereby agree that —— is able to fulfill a contract in accordance with his proposition: and that should his proposition be accepted, he will at once enter into a contract in accordance therewith. Should a contract be awarded him, we are prepared to become his securities. Signed by two responsible persons, whose responsibility shall be vouched for by a certificate of a Clerk of the District Court, or the U. S. District Attorney.
Bidders are requested to be present at the opening of the bids.
Proposals from persons who have previously failed to comply with their bids; from disloyal persons, and persons irresponsible, will not be considered.
The undersigned reserves the right to reject any or all bids not deemed satisfactory.
A bond with good and satisfactory security will be required from the person to whom the contract may be awarded.
Bids not corresponding with the above conditions will be rejected.
Contractors will furnish the necessary Revenue stamps for bonds and contracts.
Bids to be endorsed "Proposals for furnishing Wood, at St. Paul, Minn.," and addressed to the undersigned.
H. L. CARVER,
Capt. and A. Q. M., St. Paul, Minn.
oct1 5t

ASSISTANT QUARTERMASTER'S OFFICE,
FORT ABERCROMBIE, D. T.,
September 19th, 1865.

SEALED PROPOSALS,
IN DUPLICATE,
will be received at this office until o'clock M.,
Tuesday, October 10, 1855,
for furnishing in sacks at the expense of the contractor,
20,000 BUSHELS OF OATS,
of Good Merchantable Quality,

To be delivered in the warehouse of this Post as follows: Three thousand bushels by the 25th of October, 1865, and the balance by the last day of February, 1866, in such quantities monthly as the interest of the service may require or the undersigned direct.
Proposals from contractors who have previously failed to comply with their bids, from disloyal persons, or persons interested in more than one bid, will not be considered.
The oats to be inspected by the undersigned, or such other person as the proper authorities may designate for the purpose.
All bids must be accompanied by two guarantees. The responsibility of the guarantors must be shown by the official certificate of the Clerk of the nearest District Court, or the United States District Attorney.
The names of the firm must be stated in full, with the precise address of each member of the firms.
A bond with good security will be required.
FORM OF GUARANTEE.
We, ——, of the County of ——, and State of ——, do hereby guarantee that —— is able to fulfil the contract in accordance with the terms of his proposition: and that, should his proposition be accepted, he will at once enter into a contract in accordance therewith. Should the contract be awarded him, we are prepared to become his securities.
[This guarantee must be appended to each bid]
Those not complying with the above conditions will be rejected.
Bids to be addressed to Capt. J. E. McKusick, A. Q. M., and endorsed "Proposals for Oats."
The undersigned reserves the right to reject any or all bids.
J. E. McKUSICK,
sep29 td Capt. and A. Q. M.

OFFICE ASSISTANT QUARTERMASTER,
FORT RIDGELY, Minnesota,
September 20, 1865.

SEALED PROPOSALS,
IN DUPLICATE,
will be received at this office until 12 o'clock M.
On Thursday, October 12, 1865,
For the delivery of
FIFTEEN THOUSAND (15,000)
BUSHELS OF OATS,
For the use of the United States army at this Post.

The Oats to be of a good merchantable quality, and to be delivered at this Post until the 31st day of December, and in such quantities as shall be required.
The bids to state the price per bushel—the bushel to consist of thirty-two pounds.
Proposals from contractors who have previously failed to comply with their bids or from disloyal persons will not be considered.
All bids must be accompanied by two guarantees. The responsibility of the guarantors must be shown by the official certificate of the Clerk of the nearest District Court, or the United States District Attorney.
The names of the firm must be stated in full, with the precise address of each member of the firm.
Separate bids for five thousand bushels each or for the whole will be received.
A bond with good security will be required.
FORM OF GUARANTEE.
We, ——, of the County of ——, and State of ——, do hereby guarantee that —— is able to fulfil the contract in accordance with the terms of his proposition; and that, should his proposition be accepted, he will at once enter into a contract in accordance therewith. Should the contract be awarded him we are prepared to become his securities.
[This guarantee must be appended to each bid.]
Those not corresponding with the above conditions will be rejected.
Bids to be directed to Capt. George P. Doan, A. Q. M., Fort Ridgely, Minnesota, and endorsed "Proposals for Oats."
The undersigned reserves the right to reject any or all bids.
GEORGE P. DOAN,
Captain and Assistant Quartermaster.
til oc10

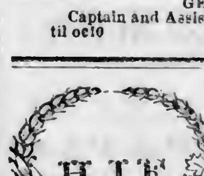

Gray's
Patent
Molded
COLLARS

THE unexampled rapidity with which the public appreciated the great value of this invention has induced others to imitate our boxes and labels so as to enable them to sell their inferior goods for the MOLDED COLLAR.
The genuine GRAY'S COLLAR is designated by two names only, "NOVELTY," for the turn-down, and "EUREKA," for the stand-up style; they are put up in blue boxes, and manufactured by the American Molded Collar Company, of Boston, who have adopted the above words as THEIR TRADE-MARKS. This is the original and only patented collar molded to fit the neck, and with the space for the cravat in the turn-down style.
Consumers will also notice OUR PRIVATE TRADE-MARK on each genuine box of Gray's Collars, (see fac-simile at head of this advertisement,) and the words "Gray's Pat. Molded Collar," with date of patents, on each genuine collar.
Hatch, Johnson & Co.,
Importers of Men's Furnishing Goods, *81 Devonshire Street, Boston, and 31 Warren St., New York*, Selling Agents A. M. C. Co.

The Trade supplied at BOSTON PRICES BY
CLARK, WHITEHOUSE & CO.,
Manufacturers of and Jobbers in
MEN'S FURNISHING GOODS,
Buck, Kid, Flesher Gloves, Gauntlets, &c.,
62 Lake Street, Cor. of State,
CHICAGO.
ALSO BY
BRADFORD BROS.,
Dry Goods Jobbers,
Nos. 355 & 357 East Water st.,
MILWAUKEE.
ep7eow3-m

CUTTER, SECOMBE & CO.,
HAVE ESTABLISHED A
WHOLESALE PAPER WAREHOUSE
In this city, in connection with their
PAPER MILL, IN ST. ANTHONY,
And desire to call the attention of buyers to their
Immense Stock of
LETTER, NOTE AND CAP PAPER, ENVELOPES, BOOK AND NEWS PRINT, FLAT AND ALL KINDS OF WRAPPING PAPERS, PRINTERS' AND WRITING INKS AND FLUIDS, PENS, PENCILS, &c., &c,
Agents for
GREENLEAF & TAYLOR'S MANUFACTURING COMPANY
We will sell as low as Eastern Jobbers with Freight added
THE HIGHEST MARKET PRICE IN CASH PAID FOR
PAPER RAGS, ROPE, GUNNIES & OLD NEWSPAPERS.
oc22-tf Office No. 220 Third-St., St. Paul, Min.

THE GALENIC INSTITUTE,
And Minnesota Hospital.

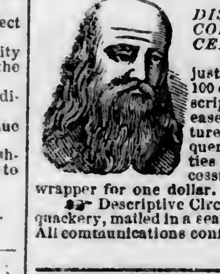

ESTABLISHED 1850, FOR THE TREATMENT OF DISEASES OF THE URINARY AND SEXUAL SYSTEMS, AND INCORPORATED BY THE LEGISLATURE IN 1861. OFFICE IN CONCERT HALL BLOCK—near the Post Office.
DR. WILLIAMS, the Consulting Surgeon of the above Institution, has just published a Manual of Sexual Diseases, a large book of 350 pages, and over 100 engravings. It is the only book ever published which gives a truthful description of Spermatorrhea, Venereal Diseases, Female Complaints, and all diseases of the urinary and reproductive organs of men and women of whatever nature, including the solitary habits of both sexes, and their deplorable consequences on the mind and body, impotence, loss of power, and the secret infirmities of youth and manhood, the physiology of marriage, &c., with new and successful methods of treatment for all the above cases. Mailed in a plain sealed wrapper for one dollar.
Descriptive Circulars containing valuable information to the afflicted who wish to avoid quackery, mailed in a sealed envelop on receipt of 10 cents. Also a pamphlet for ladies, price 5 cents. All communications confidential, and will reach the consulting surgeon by addressing
THE GALENIC INSTITUTE, Saint Paul, Minnesota.

Hardware, Stoves, &c.

HARDWARE AND STOVES.
JOHN CURTIS,
Corner Third and Cedar Streets.
Manufactors' Agent and Wholesale dealer in
Shelf and Heavy Hardware,
NAILS, GLASS, SHOVELS, SPADES, CHAINS, STRAP AND T HINGES, TABLE AND POCKET CUTTLERY SCISSORS, PLATED WARE, LEAD PIPE AND SHEET LEAD STOVES AND TINWARE.
State Agent for the sale of Morrison's celebrated
HOME COMFORT

Summer and Winter Cook Stoves.
The best in the world.
My stock of OFFICE, BOX, PARLOR, and a large variety of different kinds of COOK STOVES, is the largest ever brought to this market.
I keep a full stock of all goods in my line of trade, and I think I can offer inducements to the trade that will be to their advantage to deal with me. I keep a full stock of
TIN PLATES, PIG TIN,
SHEET COPPER, METTLE
AND COPPER BOTTOMS,
SHEET IRON,
Both American and Russia.
My stock of Newhouse Traps, Hunt's, Blood's, Ten Eyke's, Newmyers' and Groff's Axes is very large, and also a large stock of PUTNAM'S NORTHWESTERN AND PRESSED HORSE NAILS.
Edgar Nash is still connected with the establishment and will be happy to attend to the wants of his old friends at all times.
A look through my large stock is earnestly requested of the trade before purchasing elsewhere.
JOHN CURTIS.
aug5-1y

BUY YOUR TRUNKS
FROM THE MANUFACTURER, AND
Save Freight & Store Profits!
C. PROAL
HAS OPENED A
TRUNK MANUFACTORY!
AND IS ALSO MAKING TO ORDER
Buggy, Carriage & Team Harness.
A Large variety always on hand. Also
Valises and Traveling Bags!
ALSO
MILITARY SADDLERY!
AGENT FOR
Henry and Ballard Rifles and Cartridges.
REPAIRING of all kinds on TRUNKS, HARNESS, &c., neatly and promptly done.
Having commenced manufacturing all my own work, I would respectfully solicit a share of public patronage. My material is bought direct from the first hands, and made up by good workmen under my own management, and hence I am prepared to work low and make the best of work. I have also constantly on hand
WHIPS,
WHOLESALE & RETAIL,
and a large assortment of
Saddlery Hardware
Remember,
C. PROAL.
UNION BLOCK, Cor. THIRD & ROBERT Sts
jan26-1y

HIBBARD & SPENCER,
IMPORTERS OF
HARDWARE & TINPLATE
62 Lake Street,
Cor. State Street,
CHICAGO, ILL.
WM. G. HIBBARD. F. F. SPENCER,
aug26m3

CASPER OEHRLINE,
Merchant Tailor,
Jackson Street, between Third Sreet and Levee, Saint Paul, Minnesota.
N. B.—Dyeing, clealing Silk and Velvet goods and all other goods. Particular attention paid to the Steamboat trade. Will buy and sell second hand clothing. nov13-1y

Lamps, Oils, &c.

MARVIN'S
Crockery Importing House
WILL SELL
CROCKERY, GLASSWARE,
&c., &c,
At Eastern Prices,
with LESS than freight added A large stock of
Table Cutlery,
Carbon Oil & Lamps
Looking Glasses,
Britannia Ware,
Tea Trays, &c.,
for sale at latest GOLD PRICES.
R. MARVIN,
189 & 191 Third street & Bench Street, St. Paul.
sept10

OHIO STONE WARE!
A Large Shipment.
Just received and for sale at low prices by
POLLOCK, DONALDSON & OGDEN,
Union Block, St. Paul, Minn.

LAMP WICK!
The undersigned being the sole Agent for the manufacturer in St. Paul will supply dealers at reduced prices.
POLLOCK, DONALDSON & OGDEN,
sep30 Union Block, St. Paul, Minn.

NEW
LUMBER YARD!
Corner Wabashaw and Fifth Streets,
Opposite Minnesota House.
St. Paul, Minn.
The undersigned has established a new Lumber Yard in this city at the above named location, in connection with his
"LINCOLN MILLS,"
MINNEAPOLIS,
and desires to call the attention of Builders and others to his
IMMENSE STOCK OF
EVERY DESCRIPTION OF
LUMBER!
INCLUDING
Flooring, Fencing,
Dimensions, Boards,
Clear Lumber, Siding,
Shingles, Lath, &c.,
which he has constantly on hand, and for sale at the LOWEST MARKET PRICES.
Bills for large dimensions filled to order on short notice.
St. Paul, June 1, 1865.
H. J. TAYLOR, Agent.
1y W. D. WASHBURN.

WHITNEY & BANKER,
REAL ESTATE,
—AND—
General Commission Agents.
Office: Third Street, Bridge Block.
CHAS. T. WHITNEY, Notary Public. | ISAAC A. BANKER, Surveyor & Engineer
an6-1

To the Invalid!
We would call their attention to our stock of pure California Wines and Brandy, highly recommended for medicinal purposes, comprising the following choice Brands: Angelica Port, Muscatel and Pale Brandy.
J. C. & H. C. BURBANK & CO.
spe15-2m

FOR THE CARS
Our Omnibusses will run to and from the principal Hotels and Boats in connection with the trains of the
ST. PAUL AND PACIFIC RAILROAD.
Passengers and baggage will be called for in answer to orders left at the American, International and Merchants, or at our office.
J. C. BURBANK & CO.

JAS. J. HILL,
Forwarding & Commission
AGENT FOR THE
NORTH WESTERN PACKET COMPANY
ILLINOIS CENTRAL RAILWAY,
MIL. AND PRAIRIE DU CHIEN RAILWAY,
FREIGHT CONTRACTED
TO ALL POINTS EAST AND SOUTH AT
THE LOWEST RATES.
Overcharges and Damages promptly adjusted.
Office and Warehouse on the Lower Levee, St Paul. ap5-tf

Railroads.

FIRST DIVISION
ST. PAUL & PACIFIC R. R.
On and after MONDAY, NOVEMBER 7th, Passenger Trains will run as follows:

GOING WEST.
MORNING.
Leaves St. Paul........8:00 A. M.
Leaves St. Anthony........8:45 A. M.
Leaves Manomin........9:10 A. M.
Leaves Anoka........9:45 A. M.
Leaves Itasca........10:05 A. M.
Arrive at Elk River........10:25 A. M.
EVENING.
Leaves St. Paul........3:30 P. M
Leaves St. Anthony........4:20 P. M
Leaves Manomin........4:45 P. M
Leaves Anoka........5:25 P. M
Leaves Itasca........5:45 P. M
Arrive at Elk River........6:05 P. M

GOING EAST.
MORNING.
Leaves Elk River........7:45 A. M.
Leaves Itasca........8:05 A. M.
Leaves Anoka........8:35 A. M.
Leaves Manomin........9:10 A. M.
Leaves St. Anthony........9:45 A. M.
Arrive at St. Paul........10:25 A. M.
EVENING.
Leaves Elk River........3:25 P. M
Leaves Itasca........3:45 P. M
Leaves Anoka........4:10 P. M
Leaves Manomin........4:45 P. M
Leaves St. Anthony........5:15 P. M
Arrive at St. Paul........5:55 P. M

TICKETS must be purchased at the Stations, or an extra rate will be collected by the Conductor.

DAILY FREIGHT TRAINS.
Going East........A. M.
Going West........P. M.
ap18-tf F. R. DELANO, Sup't.

MINNESOTA CENTRAL RAILWAY.

New Route to the East!
VIA
Minnesota Central Railway, Minnesota Stage Co.'s Line, Winona & St. Peter R. R. and Mississippi River Packets.
To pleasure parties and those traveling for the purpose of informing themselves as to the agricultural resources of Minnesota, this route will commend itself, as it traverses the most populous and the richest agricultural counties in the State and its rural landscapes are unequalled in variety and beauty.
Passengers leaving St. Paul or Minneapolis in the morning reach Winona the next evening, connecting with the Packets of the La Crosse and St Paul Packet Line, and reaching La Crosse to connect with the next morning train.
Through tickets for sale at the Minnesota Central Railway Co's office at Mendota, at the office of the Minnesota Stage Co., St. Paul, and at the office of Chas. Thompson, on the Levee, St. Paul.
D. C. SHEPARD,
sep7-tf Sup't M. C. R. R.

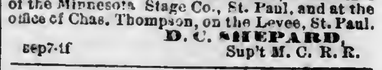

New Route East and South
VIA
Rochester and Winona and St. Peter
RAILROAD.
A Passenger train leaves Rochester daily at 7:30 A. M., arriving at Winona at 5 o'clock, P. M., connecting with the
Minnesota Stage Co.'s Line
for La Crosse.
Returning, leaves Winona at 6:30 P. M., arriving at Rochester at 10 P. M.
Passengers by this route stop over night at Rochester and make the same time to and from St. Paul as by the River Route.
For Tickets apply to the Minnesota Stage Company's Office.
JOHN NEWELL,
dec18tf Superintendent.

THROUGH ROUTE
FROM
ST. PAUL AND THE NORTHWEST
TO
CHICAGO, NEW YORK, BOSTON, ST. LOUIS, CAIRO, MEMPHIS, NEW ORLEANS,
And all points of the East and South
VIA NORTHWESTERN PACKET LINE
AND
Illinois Central Railroad.
THREE DAILY TRAINS LEAVE DUNLEITH as follow
THROUGH DAY EXPRESS—At 6 a. m: (Sundays excepted) arriving at Warren at 8.05 a. m.; Mineral Point 11.00 a.m.; Freeport 9.15 a. m.; Beloit 12.30 p. m.; Janesville 3.45 p. m.; Chicago 3.45 p. m.; Racine 4.30 p. m.; Milwaukee 8.15 p. m.; Dixon 10.55 p. m.; Fulton 3 12 p. m. Mendota 12.25 p. m.; Burlington 6.55 p. m., Quincy 10.00 p. m.; LaSalle 1.30 p. m.; Peoria 7.30 P. M.; Bloomington 4.25 p. m.; Decatur 6.35 p. m.; Springfield 8.58 p. m.; Pana 8.20 p. m.; St. Louis 1.00 a. m.; Terre Haute 1.00 a.m.; Indianapolis 3.40 a. m.; Cincinnati 10:25 a. m.; Sandoval 10.45 p. m. Centralia 11.00 p. m.; Cairo 5.50 a. m.
THROUGH NIGHT EXPRESS—At 5.30 p. m. daily, Sundays excepted.
Arriving at Warren at 7.35 p. m.; Freeport 8.40 p. m.; Beloit 12.05 a. m.; Racine 6.00 a. m.; Milwaukee 1.00 p. m.; Dixon 10.23 p. m.; Fulton 2.40 a. m.; Mendota 11.52 p. m.; Chicago 5. a. m.; Burlington 10.50 a. m.; Quincy 1.45 p. m.; La Salle 12.35 a. m.; Rock Island 8.30 a. m.; El Paso 2.30 a. m.; Peoria 4.10 a. m.; Bloomington 3.20 a. m.; Decatur 5.25 a. m.; Springfield 7.25 a. m.; Pana 7.10 a. m; Terre Haute 4.25 p. m.; Indianapolis 7.25 a.m.; Cincinnati 1.30 a. m.; Sandoval 7.35 a. m.; St. Louis 1.00 p. m.; Centralia 9.50 p. m.; Cairo 5.40 p. m.
FREEPORT AND CHICAGO EXPRESS.—At 8 p. m. daily, (Saturday excepted); arriving at Warren at 10:02 p. m.; Freeport at 11.10 p. m.; Chicago 4.40 a. m.; all trains making direct connection at Chicago for Detroit, Niagara Falls, New York, Philadelphia, Toronto, Cleveland, Buffalo, Boston, Baltimore, Montreal and all eastern cities. Connections are made at Cairo daily with the splendid steamers of the
ATLANTIC AND MISSISSIPPI STEAMSHIP CO.
For Memphis, Vicksburg, New Orleans, and all points on the Lower Mississippi.
Passengers for Chicago will find this route the most comfortable, and will be certain with connection with all Eastern lines. Sleeping cars run through to Chicago.
Passengers for St. Louis and intermediate points on the river will find this the shortest, quickest, and the only direct route, and will save time and money by purchasing tickets via Dunleith and Illinois Central Railroad
For Cairo, Memphis and New Orleans, and all ports of the South, this line affords unrivaled facilities. Passengers going in that direction should purchase tickets via Illinois Central Railroad and save time and expense.
Elegant sleeping cars on all night trains,
Baggage checked to all important points.
Through tickets for the East and South for sale by
J. J. HILL,
Levee, St. Paul, Minn.
W. P. JOHNSON, Gen'l Pass. Ag't Chicago. S. B. FORBES, Traveling Ag't.
W. R. ARTHUR, Gen'l Sup't, Chicago.
jly22-d4m

FIRST DIVISION ST. PAUL AND PACIFIC RAILROAD,
LAND DEP'T, MAIN AND BRANCH LINES,
ST. PAUL, June 1st, 1865.
NOTICE
TO SETTLERS ON R. R. LANDS.
All persons claiming land at Government price who reside in the Townships named below, are hereby notified that the Company has acquired the fee to the Railroad lands located in said Townships, and they are hereby required to make proof of their right to the lands occupied by them, and make payment therefor according to the laws regulating the same.

Sections.	Town.	Range.
3, 5, 7	32	25
7, 17, 19, 21, 27, 29, 31, 33, 35	33	25
1, 5, 9, 11, 13, 15, 17, 19, 27	33	26
27, 29, 31, 33, 35	34	26
7, 9, 11, 13, 15, 17, 19, 21, 23, 25, 27, 29	35	26
1, 3, 5, 7, 9, 11, 13, 15, 17, 19, 21, 23, 25	34	27
1, 3, 5, 7, 9, 11, 13, 15, 17, 19, 21, 23, 25, 27, 29, 31, 33, 35	35	27
19, 29, 31, 33	36	27
1, 3, 11, 13	34	28
1, 3, 5, 7, 13, 15, 17, 19, 21, 23, 25, 29, 33, 35	35	28
1, 3	119	23
5, 19, 23, 27	120	23
19, 27, 31, 33, 35	121	23
5, 11, 15, 21, 23, 25, 27, 29, 33	120	24
3, 5, 7, 9, 11, 13, 15, 21, 23, 25, 27, 35	120	25
1, 3	119	25
19, 35	121	25
1, 3, 5, 7, 11, 13, 15, 17, 19, 21, 23, 27, 29, 33	120	26
3, 5, 7, 1, 11, 13, 15, 17, 19, 21, 23, 25, 27, 29, 31, 33, 35	121	26
31, 33	122	26
1, 3, 11, 13	120	27
3, 5, 7, 9, 11, 13, 15, 17, 19, 21, 23, 25, 27, 29, 31, 33, 35	121	27
5, 9, 17, 19, 21, 23, 25, 27, 29, 31, 33, 35	122	27
31	123	27
1, 3, 5, 9, 11, 13, 15, 23, 25	121	28
1, 3, 5, 7, 9, 11, 13, 15, 17, 21, 23, 25, 27, 29, 31, 35	122	28

GEORGE L. BECKER,
jel-d&wtdec1 Land Commissioner.

Saint Paul Marble Works.
Cor. of Third & Exchange Sts.,
(Near the old American House.)
All kinds of MARBLE WORK done to order. Particular attention given to CONTRACTS for large MONUMENTS, or any kind of FANCY or PLAIN MONUMENTAL WORK.
ALL WORK WARRANTED.
Now is the time to leave your Spring orders.
C. J. ALDRICH,
feb25-1y Agent for the Company.

BILL-HEADS—Ruled and Printed in the best style, at the "PRESS" Job Printing

THE CITY.

MEETING OF CITY COUNCIL.

City Treasurer and St. Peter Street Grade.

An adjourned meeting of the City Council was held yesterday afternoon.

Present—Ald. Putnam, Betz, Gross, Dawson, Beaumont, Paine, Berkey and President Murray.

Absent—Ald. Slichter, Fitz, Galbraith, Dorniden, King, Reed and Wright.

THE NEW CITY TREASURER'S BOND.

The first business in order was the approval of the bond of the new City Treasurer, M. J. O'Connor, which was read by the President. The bond is for $20,000, and is secured by Wm. Dawson, W. P. Murray, T. J O'Connor, Robt. A. Smith, P. H. Kelley and M. J. O'Connor. The bond had been examined by the City Attorney, and was pronounced legal and satisfactory.

A resolution was then adopted, approving the bond, which was carried unanimously.

A resolution was adopted requesting the City Clerk to notify Chas. T. Whitney that M. J. O'Conner had been duly elected and qualified as City Treasurer, and who would receive all the papers and other effects of the Treasurer's office.

BILLS AUDITED.

The President read a hoast of bills which had been returned by the City Comptroller, who pronounced them all right, whereupon an order was directed to be drawn for the payment of the same.

The Council then adjourned for the purpose of taking a view of

THE ST. PETER STREET GRADE.

The City Council have for a long time been pestered with a multiplicity of petitions and memorials in regard to the St. Peter street grade, some asking for one thing and some for another. That street has recently been cut down to conform to the established grade—and a few parties, chiefly residing on other streets, are anxious to have it cut down still more, greatly to the injury and annoyance of property holders on the line of the proposed cut. The Aldermen have been so annoyed with the importunity of one or two parties upon the subject that they at last concluded to give the matter a personal inspection, and for that purpose adjourned to the disputed ground. A number of property holders, mainly from other streets however, were in attendance, and there was a rather animated discussion of the merits of the case.

A very slight inspection of the grade as now established, however, served to convince the Aldermen that it is quite good enough as it is, being nearly as good a grade already as that of Third street below Wabashaw, and twice as easy a grade as that of most of the leading business thoroughfares through or out of the city.

From what we could learn we believe they came to the conclusion that the demand for a lower grade was the work of a few persistent busy bodies mostly residing on Summit Avenue, all of them remote from the proposed cut which would do great and permanent injury to the property holders immediately affected by it, while it would confer no substantial benefits upon the neighborhood beyond, especially as they already have or can have outlets perfectly to their fancy through Summit Avenue and Thirteenth street to Wabashaw.

This business of ripping up established grades to suit the whims or fancies of people on the same or different streets, has gone about far enough in this city. When citizens have made valuable improvements upon the line of such a grade, the faith of the city is pledged to maintain it, and the city has no right to change it, unless from substantial and paramount reasons of public *necessity*. It is the easiest thing in the world to get people along a street who are not injuriously affected by a proposed change of grade, to petition for alterations that only injure their neighbors.

But to make such changes to the damage of vested rights does incalculable injury to the city by introducing a constant element of distrust and instability in the value of property.

If people cannot rely upon the established grade being maintained, the natural result will be that no one will venture to buy property or to put valuable improvements upon it, as there is no knowing that before another month a conspiracy of his neighbors will not be formed to change the grade and ruin his property.

Every change of an established grade sets a precedent ruinous to every property interest in the city, as no man's property can be safe from these injurious combinations to change the grade and cut him off from access to the street. It should never be done unless the necessity for it is very great and very clear. In this case no reason is given for the proposed change, except that it would make the grade more uniform, a reason so puerile that the Council will hardly give it consideration.

BOARD OF EDUCATION.

School Census of the City.

A meeting of the Board of Education took place yesterday evening.

Present—Inspectors Mattocks, Kelly, Ingersoll, Prescott, McNamee, Williams, Merrill, Zimmerman and Zenzius.

In the absence of the President of the Board, Mr. Prescott was called to the chair.

The minutes of the last meeting were read and approved.

REPORTS.

Mr. Mattocks made a verbal report in relation to the German-English school. He stated that the school was in good condition; that Mr. Kresch, a competent teacher, had been engaged at $500 a year; that Miss Slife, also well qualified for the duties, had been employed at $300 a year, and that ninety-four scholars were in attendance at that school.

Mr. Mattocks also stated that the colored school would be in operation this week. A building had been rented on Jackson street, opposite the Methodist church, for seven dollars a month, and Miss Morrow, an accomplished teacher and a warm friend to the colored people, has been secured at $35 a month as teacher. There is a good prospect for this school, and the colored children evince a great deal of interest and anxiety in the project.

THE COMMITTEE ON THE CENSUS,

Through Mr. Ingersoll, made a report on the census, which had been taken by Mr. McClung, at a cost to the Board, of $50.

THE PRESENT JUVENILE POPULATION.

The whole number of persons in the city of St. Paul, between the ages of five and twenty-one, is as follows:

	Whole No.	Males.	Females
1st Ward	736	328	408
2d Ward	905	418	487
3d Ward	896	376	520
4th Ward	972	399	573
5th Ward	703	331	372
	4,212	1,852	2,360

INCREASE OVER 1864.

The increase of this portion of the population over last year is very gratifying, amounting to 731. The following is the table:

	Whole No.	Males.	Females
1st Ward	120	28	92
2d Ward	190	73	117
3d Ward	181	47	134
4th Ward	170	74	96
5th Ward	70	14	56
	731	236	495

THE COLORED POPULATION.

The number of persons of color in the city of St. Paul, between the ages of five and twenty-one, is forty-five, divided between the wards, as follows:

First Ward	10
Second Ward	16
Third Ward	16
Fourth Ward	2
Fifth Ward	1
Total,	45

The report was, upon motion, accepted and adopted.

Mr. Mattocks moved that the sum of $50 be appropriated to Mr. McClung for taking the census. Carried.

FISCAL ESTIMATE OF 1865.

Mr. Kelley made a verbal informal estimate of the receipts and expenditures of the current year. The expenditures are estimated at $15,000; the receipts at about $12,000. The present debt is $6,300.

Mr. Mattocks gave a general and interesting review of the present status of educational affairs of this city, which he considered in an eminent degree encouraging, paying at the same time a high tribute to Mr. Kelley, the efficient Treasurer of the Board, whose unremitting labors and faithful administration had been of great benefit to the public.

After a desultory discussion of various matters, the Board adjourned.

Personal.—Maj. John C. Becht, formerly of the Fifth Minnesota, arrived home yesterday morning, having been sojourning in Alabama since he was mustered out of the service. The Major commanded the unconquerable Fifth in the Red River campaign of 1864, and comes home with just as good a record as "any other man" that Minnesota has sent to the war. Gen. L. F. Hubbard came as far as Chicago in company with Maj. Becht. The General will arrive home some time during the present week.

Senator Ramsey returned from a brief visit East, yesterday, having accompanied a member of his family to an educational institution at Philadelphia.

Judge Nelson has returned from his peregrinations, but too late to attend the sessions of that District Court, which his absence prevented from meeting.

Mr. John Oliver, lately of the Eighth Regiment, and who has been engaged in one of the military bureaus at Raleigh, North Carolina, for several months past, reached this city on Sunday, and places us under obligations for a budget of valuable Southern and Eastern papers.

Singular and Serious Accident.—Ignatius Metzger, son of Mr. Metzger, saddler, of Third st, and residing on St. Anthony street, aged nine years, met with a singular and well nigh fatal accident on Sunday last. He was sent out in the morning to release a cow which was tied in the yard, and which was to be driven to the country by a herdsman. Instead of unbuckling the strap from the horns of the animal, as was his usual custom, he untied the strap from the fastening, and led the cow to the open gate. Here the cow started to run, and the strap in some way becoming fastened around his body, the boy was dragged by the frightened beast several blocks over the ground. His situation was witnessed by a number of persons, who finally succeeded in releasing the boy from his perilous position. He was picked up insensible and carried home, where medical attendance was soon called, when it was found his injuries upon the head and body were very serious, and he is yet by no means out of danger.

Had his Nose Peeled. — Paddy McGorry, an eminent politician of the First Ward, had a slight misunderstanding with a fellow countryman yesterday, which resulted in Paddy getting the bark rubbed from his nose as clean as if it had been a boiled beet. He laid his grievances before Justice McIlrath, who fixed yesterday afternoon for a hearing of the case, and the defendants were on hand to answer, but Paddy failed to come to time, (probably being engaged in having his proboscis repaired) and so the case was dismissed.

Larceny.—Some unusually wicked fellow had the audacity on Sunday night, to steal a cover from a wagon belonging to Mr. R. L. Wharton, on Jackson street, worth about thirty dollars. Nothing is known likely to lead to the apprehension of the audacious villain, who must be a stranger, for no Saint Paul rascal would be heartless enough to steal from so genial a gentleman as our friend Wharton.

Cucumber Giganticus.—An enormous cucumber, weighing eight pounds, and raised by Mr. A. G. Gillett, of Bloomington is on exhibition at this office. It is a giganticus, and no mistake, and was of only four weeks' growth at that. What a country!

The Indians.—Col. McLaren states that owing to the request of Father Ravoux, no one will be permitted to see the Indians who are to be executed to-morrow. Their time will be occupied in preparing for the great change.

The First Regiment of Heavy Artillery was paid off and discharged yesterday. The boys soon after began their march to their homes, happy and delighted at their deliverance.

Dead.—Mr. Cushman Branch, a well known citizen of St. Paul, died on Sunday last, after a lingering illness of many months.

NOTICE.—There will be an adjourned meeting of the Minne-ha-ha Engine Company, at their hall, this evening, at 7½. A full attendance is earnestly requested.

J. C. A. PICKETT, Secretary.

St. Paul, Oct. 10, 1865.

MILLINERY EXHIBITION.—Mrs. S. W. Baker has her annual fall exhibition of Millinery Goods on Tuesday next, October 10th. Her numerous patrons will please take notice. 10-2t

A SPECK OF DANGER.—The minutest black spot on the enamel of a tooth, is an evidence that decay's effacing finger has touched it. Quickly interpose the SOZODONT as a safe guard, or the tooth is gone—and not only that one, but perhaps a half a dozen. Be assured that nothing but SOZODONT will either effectually prevent or arrest dental disease. 1w-eod-tap.

BURNETT'S original *Cocoaine* is the BEST hair dressing in the world. For sale by EDWARD H. BIGGS, St. Paul.

MINNESOTA AHEAD—IMMENSE CROPS.—Wheat averages 30 bushels per acre! Oats 75 or 80! Other products in proportion Eight different lines of railroad are in rapid process of construction, penetrating every part of the State. Population is increasing, and *lands* are advancing.

Good farms may yet be secured with Land Warrants and College Scrip. Either may be had at the First National Bank, at reduced prices.

CHANGE OF TIME.—On and after Monday, Sept. 25th, the morning train of the Milwaukee and St. Paul Railway will leave La Crosse at 6:30. Passengers, by taking the 10 o'clock morning boat from St. Paul will make *sure* connections with the next morning train at La Crosse, have breakfast on board of the boat, and arrive in Milwaukee, Chicago and points East and South *twenty-four hours* in advance of any other line.

CHAS. THOMPSON, Agent. tf

Stillwater.

By Our Own Reporter.

THE ST. CROIX BOOM.—Since the 14th day of April last over four hundred thousand logs, or one hundred million feet, have passed through the lower St. Croix boom. This vast amount has all been rafted and taken to market below, where they have nearly all been sold at good figures. The labor at the boom furnishes constant employment during the summer to from seventy-five to one hundred men.

IMPROVEMENTS.—The building next to Wolf's barber shop, formerly used as a meat market, has been recently purchased by Mr. Joseph Wolf, and raised up to the proper grade, established for Main street. The sidewalk being correspondingly elevated, makes a flight of stairs consisting of four of five steps necessary at that point. Directly opposite, Mr. Disch is putting up a frame building 27 by 37 feet, but for what use it is designed we are not informed.

In other portions of the town many evidences are observable of thrift and permanent improvement. A number of barns and outbuildings are being erected, notwithstanding the high prices of lumber; residences are being enclosed with neat and substantial fences, and roofs torn off and replaced with new ones; houses and fences newly painted, &c., &c.

HIGH WATER.—Lake St. Croix has been steadily rising for the past two or three weeks. The water is now as high as it has been during the summer.

RIVER NEWS.

THE Keokuk reached our levee yesterday, and after discharging her cargo, a manifest of which follows, returned.

THE War Eagle was the Dubuque boat and went down in the evening.

THE Northern Belle will leave this morning at 10 o'clock for La Crosse.

THE Itasca will leave at 6 o'clock this evening for Prairie du Chien and Dubuque.

DAVIDSON'S wharf-boat came up yesterday, improved and repaired, and is ready to take its old position.

Receipts.

Per Steamer Keokuk, from La Crosse.—J C Burbank 2 pkgs; B S Ball 71 do; B T 2 do; B & C 2 do; E C Belote 1 do; S Barnes 4 do; James Davenport 2 do; O B Booman 2 do; Bigelow M & Co 1 do; C Parlow 4 do; J Curtis 1 do; Clarke & Co 29 do; C Deiter 1 do; Day & Jenks 3 do; L Fletcher 3 do; J L Forepaugh 1 do; F & Thoobald 1 do; D C Greenleaf 2 do; W J Getchell 5 do; C L Grant 1 do; Gardiner & M 2 do; A M Greeley & Co 1 do; C goitzian 9 do; A M Greeley 1 do; Thos Harvey 25 do; D L House & Bro 3 do; Hidden & Co 2 do; D Heibloom 1 do; J B Harper 2 do; Kessler & R 1 do; C Kaloaagi 1 do; Wm Lee 1 do; K Lion 1 do; B Marvin 3 do; D D Merrill 1 do; Nicols D & Co 58 do; P O'Connor 4 do; C Proal 3 do; Geo Rochat 2 do; T Southerner 3 do; M E Schleick 9 do; Christ Schiller 1 do; O T Sweet 1 do; Strong & W 1 do; R O Strong 1 do; F W Tuchelt 2 do; Vawter & Rose 2 do; T W Veazie 1 do; Drewry & Greig 14 do.

CARD.—In taking leave of the State, and the many business and personal friends whose patronage and influence have made our four years of business here a success beyond our most sanguine anticipations, it affords us pleasure, while returning thanks for these satisfactory results, to indulge the hope that in the much enlarged field of operations to which we now remove, we shall renew the pleasant business relations which have subsisted between us here.

With *largely augmented resources* and a thorough familiarity with the *Southern markets*, we can safely promise satisfaction to all with whom we may have intercourse in the future. It is our purpose to keep our friends throughout Minnesota reliably advised as to market values and fluctuations, and we cordially invite *Minnesotians* visiting St. Louis (whether for business or pleasure) to make our Counting Rooms their *Headquarters* for correspondence, &c., where they will at all times find full files of St. Paul and other State papers.

Very respectfully,
COOLEY, CARVER & CO.

St. Paul, Oct. 1, 1865. oct3-2w

NEW GOODS AT THE EMPORIUM OF MINNESOTA.—The finest and best selected stock of Dry Goods this side of the city of New York, can be found at Allen's cheap cash store, Minneapolis, including the best assortment of rich Dress Goods in the State; consisting in part of magnificent Empress Cloths, Alpacas, Poplins—plain, check and polka spot—French Merinoes, Armures, Delaines, &c. Also an extensive stock of Fall and Winter Shawls, Nubias, Scarfs, Hoods, Woolen Hose, Gloves, Mittens, &c. A very fine assortment of Opera, Fressed Rob Roy, Check and Plain Flannels, &c. Our stock of Cloths, Cassimeres and Vestings, cannot be beaten in Price or Quality. Blankets, Hats and Caps, Ladies' and Children's Shoes, Fancy Goods, Notions, Hosiery, &c., &c. All of which, having been bought previous to the recent advance, will be sold lower than at any other House in this or any other town in this State.

tf E. L. ALLEN, Minneapolis

GOING EAST.—Passengers going to Chicago, Milwaukee and all points East and South, taking the Evening Boat from St. Paul at 6 o'clock P. M., connect at Prairie du Chien with the Morning Express, getting breakfast on board of boat free of charge, and arrive in Chicago without change of cars, in time to connect with night express trains for all points East, avoiding sixty miles of dusty railroad travel. Passengers by this favorite route can *stop at Madison*, the Capital of Wisconsin, and visit the *beautiful lakes and many points of interest* around that city. Tickets good until used. For sale at the office of the Northwestern Packet Co. Time as quick and fare as low as by any other route. Palace ladies cars on all day trains, and luxuriant sleeping cars on all night trains. Ask for Tickets via *Prairie du Chien*.

E. C. JENNINGS, Trav. Ag't.

J. J. HILL, Ticket Ag't,
Jackson St., 2d door from Levee. jy27tf

Local Notices.

BUY Metal-tipped Shoes for Children's every day wear. One pair will out-wear three pairs without them. Sold everywhere. oct3 3m

PETROLINE COSMETIC SOAP.—It is a mechanical union of Petroleum Tar with pure Soap, and

Its use imparts a balmy, oleaginous influence to the Skin,

Which is not produced by any other Toilet Soap in use.

It is a powerful remedy in all species of Eruption of the Skin,

It is particularly beneficial in all Cutaneous Affections.

It is especially well suited for Army and other Hospital uses.

It is a specific remedy in cases of "Prickly Heat," Chapped Hands, &c.

It is especially commended for its defusive stimulant in all Scalp disease.

It is an excellent Shaving Soap, and especially prepared for that use.

It has a most demulcent influence on the most delicate skin.

☞ Assortments of these rich perfumed soaps are for sale wholesale by the manufactures, MCKEONE, VAN HAGEN, & CO., Philadelphia, and 30 Barclay street, New York.

J. C. & H. C. BURBANK & CO., St. Paul, Minn.

jly11-3m-e3w

MINNE-HA-HA, ST. ANTHONY, ST. PAUL, &C.—Strangers, visiting Minnesota, should not fail of calling at Martin's Art Gallery, 264 Third-st., St. Paul, the *only* place in the State where can be found a *full* collection of Photographic Views of Scenery, Indians, &c. As a word of advice: Do not buy until you have examined the assortment sizes and prices at Martin's Art Gallery.

MRS. A. R. KIEFER would respectfully announce to the ladies of St. Paul and vicinity, that she will, on the fifth (5th) of October, open for their inspection the largest and most fashionable assortment of Millinery and Fancy Goods ever brought to the city. We are in daily receipt of goods, and ladies will find it to their interest to call and examine our stock before purchasing elsewhere, as we feel confident we can suit all, in quantity and quality, as well as price. sep21tf

NEW RESTAURANT AND DINING SALOON.—C. W. SMITH has just opened a first-class Restaurant on Third street, opposite the old American House, and respectfully invites an examination of its merits.

THE ST. PAUL DINING SALOON

will be conducted on the French and New York plan, and all seasonable game, every variety of the choicest meats, with Fish and Oysters, will be kept on hand, and served up in the most unexceptionable style. No public bar-room will be attached to this house, but the rarest and best Wines, Ales, &c., will be subject to the call of its patrons.

The public are invited to examine our bill of fare. C. W. SMITH.

sep3-3m

HALL & MCKINNEY.—Hall & McKinney serve up to-day, Mallard Ducks, Wild Geese, Count Oysters (best in the world) pheasants, ducks, turkey, (cold or hot) venison and porter house steaks, mutton chops, ham, pig's feet and tripe, the best cellery, mackerel and herring.

Private apartment for ladies.

Billiard Rooms attached, with six Phelan marble top tables, two four pocket (the only ones in the State), and carom (for amateurs).

Liquors.—Spiced rum punches, egg nogg apple toddy, tom and jerry, sweet cider, ale imported, wines and liquors

nov14.1y.

PAUL RIEGER, Druggist, Third street, Upper Town, keeps constantly on hand J. C. Oswald's pure native wines for medicinal purposes, consisting of Blackberry, Cranberry Currant, Raspberry, Rhubarb, native and Clinton Grape, which he will sell at wholesale or retail. Also, pure French Brandies, Bourbon and Rye Whiskies, Bitters of all kinds, at wholesale and retail. All kinds of Drugs, Medicines and Dye Stuffs, as well as Perfumery and Toilet articles, at wholesale and retail. Prescriptions carefully prepared at all hours. je8 1y

C. SCHILLER, near the Presbyterian Church, Third street, has opened, in connection with his Confectionery establishment, a FIRST-CLASS RESTAURANT, where he will serve up all kinds of Game and Meats. Oysters in every style, and, in short, everything usually kept in a first-class dining-saloon. Ice-cream. Cakes, and all the Fruits of the season. Hot Coffee, Tea and Chocolate, at all times. d4m

D. C. GREENLEAF has the largest and best assortment of Holliday Goods in the city in Greenleaf's Block, near the Post Office dec17tf

BOARD.—A few pleasant Rooms to Rent, with Board, at Mrs. D. O. OAKES',

Corner Bench and Minnesota streets. oct7 3t

BOARDERS WANTED.—Gentlemen and Ladies can be accommodated with Board and good Rooms at Mr. A. WILSON'S, on the corner of 11th and Pine-streets. Enquire at A. Wilson's Tin Store on Jackson-street, near the International. oct8-2t

PIANOS TO RENT.—Enquire of E. A. DODGE, at L. Dayton's office, under International Hotel, or at his residence on Dayton's Bluff. oct8-1w

FARM AT AUCTION!

ON

Monday, Oct. 30th, at 11 A. M.

On the premises, Section 17, Town of Oakdale Washington County.

FAIRCHILD & CO.

will sell the Farm of Robert Watson, eight and a half miles from St. Paul on the Stillwater road opposite the Half-Way House—containing 200 acres, of which 70 are under fence, 45 in cultivation, 45 meadow.

Wood and unfailing Stock Water and Well, a good Farm House, a good Granary, Barn and other out buildings.

A Garden, (half an acre) filled with choice Fruit and Shrubbery.

The Farm is handsomely and desirably situated and soil good.

At the same time we will sell all the Agricultural Implements and part of the Stock and Furniture.

Terms one-third cash and balance in one and two years. Sale positive.

FAIRCHILD & CO., Auctioneers.

oct8-2t

POWDER NOTICE!

We beg to inform the trade that we have REDUCED THE PRICE OF GUNPOWDER FIVE CENTS PER POUND on all grades.

R. PRESLEY, For Dupont & Co.,

BEAUPRE & KELLY, For Laflin & Smith.

oct5-1w

NOTICE.

A DANCING SCHOOL

will be organized at the Winslow House, St. Anthony, on Tuesday evening, October 3d, 1865. oct4-1w*

BUSINESS NOTICE!

The undersigned have this day formed a copartnership under the firm name of

PUTNAM & PAAR

for the transaction of the Wholesale & Retail

Grocery Business

At the old stand of S. K. Putnam, corner Third and Market streets.

S. K. PUTNAM,
ADOLPH PAAR.

St. Paul, Oct. 2, 1865. oct5-1w

NEW FIRM.

S. K. PUTNAM, ADOLPH PAAR.

Wholesale and Retail

GROCERS,

COMMISSION MERCHANTS.

Importers of

SMOKERS ARTICLES

AND

European Produce.

Dealers in

Green and Dried Fruits,

and in all kinds of

Tobacco & Segars,

Cor. Third & Market Sts., St. Paul.

October 2, 1865. oct5-tf

FAMILY DYE COLORS.

Patented October 13, 1863.

Black, Black for Silk, Dark Blue, Light Blue, French Blue, Claret Brown, Dark Brown, Light Brown, Snuff Brown, Cherry, Crimson, Dark Drab, Light Drab, Fawn Drab, Light Fawn Drab, Dark Green, Light Green, Magenta, Maize, Maroon, Orange, Pink, Purple, Royal Purple, Salmon, Scarlet, Slate, Solferino, Violet, Yellow.

For Dyeing Silk, Woolen and Mixed Goods, Shawls, Scarfs, Dresses, Ribbons, Gloves, Bonnets, Hats, Feathers, Children's Clothing, and all kinds of Wearing Apparel.

☞ A SAVING OF 80 PER CENT. ☜

For 25 cents you can color as many goods as would otherwise cost five times that sum. Various shades can be produced from the same dye. The process is simple, and any one can use the Dye with perfect success. Directions in English, French and German, inside of each package.

HOWE & STEVENS.
260 BROADWAY, BOSTON.

For sale by druggists and dealers generally. oct8-6m

From 15 to 20 per cent Saved.

E. WILKOSHESKY,

MANUFACTURER AND WHOLESALE Dealer in all kinds of **Gilt, Rosewood, Black Walnut and Imitation Mouldings, Picture and Looking-Glass, Oval and Square Frames,**

(by two dozen or one hundred for the trade only)

I would call special attention to the *Black Walnut Rustic Frames* of my manufacture. Send for Circular. Steam Factory 282 and 284 East Madison street; P. O. box 1992, CHICAGO, Ill. oct8 deodlm

Legal Notices.

STATE OF MINNESOTA—COUNTY OF RAMSEY—PROBATE COURT.

Special Term—August 28th, 1865.

In the matter of the estate of Peter Berry, deceased.

On reading and filing the petition of William Dawson, executor of the last will and testament of said deceased, representing, among other things, that said deceased died siezed of certain real estate in the State of Minnesota, and that the same should be sold, and praying for license to sell the same:

It is ordered that Tuesday, the 24th day of October, 1865, at ten o'clock in the forenoon, at the office of the Judge of Probate in the city of St. Paul be assigned for the hearing of said petition, and that the heirs at law of said deceased, and all other persons interested in said estate, are required to appear at a session of the Probate Court then and there to be holden, to show cause, if any there be, why the prayer of said petition should not be granted and said license given.

R. F. CROWELL, Judge of Probate.

tues-sep19-4t

STATE OF MINNESOTA—DISTRICT COURT—SECOND JUDICIAL DISTRICT COUNTY OF RAMSEY.

Summons. { Int. Rev. Stamp, 50 cts., cancelled. }

John S. Condit, plaintiff, against William Gemmell and Robert Salmond, defendants.

The State of Minnesota,

To the above named defendants greeting:

You and each of you, are hereby summoned and required to answer the complaint of the plaintiff in the above entitled action, which has been filed in the clerk's office of this court, in said county, and to serve a copy of your answer to the said complaint upon the subscriber at his office in the city of Saint Paul, in said county, and in the State aforesaid, within twenty days after the service of this summons on you, exclusive of the day of service; and if you fail to answer the said complaint within the time aforesaid, the plaintiff will take judgment against you for the sum of five hundred and fifty-one dollars and forty cents ($551 40.100) and costs.

Dated September 15, 1865.

STANFORD NEWEL, Plaintiff's Attorney, St. Paul.

tues-sep19-7t

STATE OF MINNESOTA — DISTRICT COURT—SECOND JUDICIAL DISTRICT — COUNTY OF RAMSEY.

Summons, { Int. Rev. Stamp, 50 cts. cancelled. }

John S. Condit, plaintiff, against William Gemmel, defendant.

The State of Minnesota:

To the above named defendant greeting:

You are hereby summoned and required to answer the complaint of the plaintiff in the above entitled action, which has been filed in the office of the clerk of this court and to serve a copy of your answer to the said complaint upon the subscriber at his office in the city of St. Paul, in Ramsey county, and State aforesaid, within twenty days after the service of this summons on you, exclusive of the day of such service, and if you fail to answer the complaint within the time aforesaid, the plaintiff will take judgment against you for the sum of two hundred and thirty-four dollars and ninety-seven cents ($231 97.100) and costs.

Dated St. Paul, September 15, 1865.

STANFORD NEWEL, Plaintiff's Attorney, St. Paul.

tues-sep19 7t

U. S. MARSHAL'S NOTICE—U. S. DISTRICT COURT—DISTRICT OF MINNESOTA.

The United States, vs. The Distillery, stills, boilers, tanks, tubs, worms, rectifiers, barrels, rams, and all other articles situate in the Distillery now or lately occupied by Herman Kreitz, upon lot No. 12, block No. 5, in Warren & Winslow's addition to City of St. Paul in said district. Libel—In rem.

Whereas, an information hath been filed in the District Court of the United States for the District of Minnesota, on the 19th day of July 1865, by Henry L. Moss, Attorney of the United States for said District, against one Distillery, the stills, boilers, tanks, tubs, worms, rectifier, barrels, rams, and other articles, the same being and situate in a certain building or distillery now or lately occupied by Herman Kreitz upon lot twelve (12) block five (5) in Warren & Winslow's addition to St. Paul in said district, and against all persons lawfully intervening for their interest in the same, for that on the 7th day of July 1865, at the city of St. Paul in said district and on land, Henry Acker, Esq., deputy collector of internal duties for the 4th division of the second collection district of the State of Minnesota under and in pursuance of an act of Congress of the United States entitled "An Act to provide internal revenue to support the government, to pay interest on the public debt, and for other purposes," approved June 30, 1864, did seize the said distillery and the articles heretofore enumerated, and now holds the same in his custody as forfeited to the United States for the causes to wit:

That heretofore, to wit, from 1st day of January 1865 to 30th day of June 1865, said Herman Kreitz had the said distillery, stills, boilers, tanks, and other articles aforesaid, used and intended to be used for the purpose of distilling spirituous liquors, and was the owner, agent and superintendent of the same on his own account, and used the same, and did not from day to day make an exact entry, nor cause to be entered in a book kept for that purpose, the number of gallons of spirits distilled, and also the number sold or vendered for consumption and sale, and the proof thereof, and did not render to the assessor or assistant assessor of said district on the 1st 11th and 21st days of each and every month during the time aforesaid, or within five days hereafter, an account in duplicate from his books of the number of gallons sold or removed for consumption or sale, and the proof thereof not before accounted for, and did not enter from day to day in a book or books in a form prescribed by the commissioner of internal revenue, and to be open at all seasonable hours for inspection by the assessor, assistant assessor, collector, deputy collector, or inspector of the district aforesaid, the quantities of grain or other vegetable productions or other substances put into the mash tub by him, his agent, or his superintendent, for the purpose of producing spirits, and did not pay to the collector or deputy collector the duties on the spirits so distilled and sold or removed for consumption or sale, and in said accounts mentioned at the time of rendering the duplicate account thereof.

That during the time mentioned the said Herman Kreitz, licensed as a distiller at the place aforesaid, did not cause all spirits distilled by him before the same were used or removed for any purpose to be inspected, guaged, and proved by some inspector appointed for the performance of said duty, and did not pay the duty imposed by law on all spirits so inspected, and not removed forthwith to a bonded warehouse, whereby the said distillery, stills, boilers, and other vessels and articles enumerated became and are forfeited to the uses in the said statute, specified.

Notice is hereby given to all persons claiming the same or knowing or having anything to say why the same should not be condemned and forfeited pursuant to the prayer of the said information, that they be and appear before the said Court to be held in and for the District of Minnesota, at the *City of St. Paul on the 4th day of September A. D.* 1865, at 11 o'clock in the forenoon of the same day, and the same shall be a day of jurisdiction, otherwise in the next day of jurisdiction thereafter then and there to interpose a claim for the same, and to make their allegations in their behalf.

CHAS. EATON, U. S. Marshal.

HENRY L. MOSS, U. S. Attorney, Proctor for Libellants. tues jy25-14t

STATE OF MINNESOTA—RAMSEY COUNTY—PROBATE COURT.

In the matter of the estate of Olive and Luretta Sloan, minors.

Pursuant to an order of the said Probate Court, made on the 22d day of September, 1865, notice is hereby given that on the 19th day of October. 1865, at the front door of the Court House, in the city of St. Paul, in said county, at ten o'clock in the forenoon, I will sell at public vendue, to the highest bidder for cash, the following described real estate, situate in said Ramsey county, belonging to said minors, viz: All that piece or parcel of land situate in Irvine's Enlargement to Rice and Irvine's Addition to the city of St. Paul, in said Ramsey county, bounded as follows, viz: commencing at a point on the east side of St. Anthony street, sixty-four (64) feet south from the southerly line of College Avenue, thence northeasterly, parallel with said College Avenue one hundred and fifty feet to an alley, thence westerly in the line of said alley, parallel with St. Anthony street, to the line of College Avenue, thence along the southerly line of said Avenue to the east line of St. Anthony street, thence to the place of beginning.

Dated St. Paul, Sept. 23, 1865.

JOHN BANFILL, Guardian of Olive Sloan an Luretta Sloan,

tues-sep27-4t

Millinery, &c.

NEW MILLINERY GOODS!

BONNETS, HATS,

Feathers, Ribbons,

Flowers, Velvets, &c.

I shall be pleased to exhibit the same to the Ladies of St. Paul and vicinity on Thursday, October 5th.

MRS. I. REDMOND.

Greenleaf's Block, Third street, near the Post Office. oc4-3w

MILLINERY OPENING!

MRS. DUGAN having just returned from the East proposes having her opening on

Wednesday Next, 4th Instant,

To which she respectfully invites the Ladies of St. Paul and vicinity.

The stock being unusually large and personally selected, she hopes to make it pleasant and profitable for all who may favor her with a call.

The stock is in CATHOLIC BLOCK, second block below the bridge, Third street, St. Paul, Minn. Milliners wanted.

MRS. J. J. DUGAN.

October 2, 1865. oct3

Dry Goods.

NEW STORE!

NEW GOODS!

MILLER BROS. & WALKER,

159 Third street,

will open about October 9th an entire new and desirable stock of

STAPLE & FANCY DRY GOODS.

Mr. E. A. Miller having been in the Jobbing Trade in New York City for a number of years, we feel confident that, with our superior advantages, we can offer to purchasers in our line sufficient inducements to insure a liberal patronage. In our stock will be found a complete assortment of

DRESS GOODS,

consisting of

MERINOS, REPS, Empress Cloths, Armurs, TOMA CLOTHS, ALPACCAS, SILKS, PLAIDS, PARAMETTAS, DELAINES, Cashmeres, Coburgs, &c., &c.

Also a complete assortment of

Cloths, Cassimeres,

Vestings and Cloakings,

Cloaks, Mantillas, and Shawls,

WHITE GOODS, LACES, EMBROIDERIES, HOISERY, HOOP AND BALMORAL SKIRTS, GLOVES, DRESS TRIMMINGS, Fancy Goods, Notions, &c., &c.

We would also call particular attention to our assortment of

MOURNING GOODS

of all descriptions.

MILLER BROS. & WALKER,

oct1-1y 159 Third Street, St. Paul

J. L. FOREPAUGH & CO.,

Thompson's Block, 3d Street,

Saint Paul, Minnesota.

THE ONLY EXCLUSIVELY

WHOLESALE DRY GOODS HOUSE

In Minnesota.

WE ARE JUST RECEIVING OUR

NEW SPRING STOCK

and would call the attention of buyers to the fact that having made our purchases at the time of the

Late Great Decline

and principally from the large

Auction Sales at New York,

we can offer our customers BETTER BARGAINS than they can get in any market west of New York.

Our assortment of goods is very extensive, and comprises all varieties in

DRY GOODS

AND

Yankee Notions.

We respectfully solicit an examination of our goods and prices.

J. L. FOREPAUGH,
M. AUERBACH.

St. Paul April 22, 1865. ap23 1y

FARM FOR SALE, EXCEEDINGLY CHEAP.—The subscriber offers for sale his valuable and Improved Farm, of 185 acres, for sale at *extremely low figures*, situated in Wisconsin, one and a half miles from and nearly opposite Red Wing, Minnesota; seventy acres broken, with a large two story house and small barn, and plenty of good wood and water very handy. It is in a beautiful location and is an excellent farm for sheep and swine. The Red Wing Ferry lands a short distance from the house. For particulars come and see or address Red Wing, Minnesota.

H. J. SUTTON.

Trenton, Wisconsin, August 29th. aug29-d&w2m*

NOTICE

Is hereby given to all those who drew Premiums at the seventh annual State Fair that they will receive the same by calling on O. B. King, Assistant Treasurer of said Society, at the County Treasurer's office in Minneapolis. All premiums not called for by November 10th will be considered as forfeited to the Executive Committee of the Hennepin County Agricultural Society.

WM. R. SMITH. Secretary State Agricultural Society.

WYMAN ELLIOT, Secretary Hennepin County Society.

Minneapolis, October 2d, 1865. oct3-3w

TO RAILROAD PASSENGERS

Passengers going East or South over the

Minnesota Central Railway,

can leave St. Paul at 8 o'clock A. M. by

ST. PAUL & PACIFIC R. R.

And reach St. Anthony in time to connect with the 9 o'clock A. M. Train going South on that Road.

Omnibuses run direct from the St. Paul & Pacific Railroad Depot to the Minnesota Central Railway Depot to convey passengers and baggage.

F. R. DELANO. Superintendent.

oct5-tf

News Depot and Book Store.

W. J. CLYDE

Has just opened a

NEWS DEPOT AND BOOK STORE,

On Jackson street, half a block below the International, where he will keep the St. Paul Dailies and other Papers and Periodicals, Current Literature, &c. This will be found a convenient News stand for that portion of the city.

September 22, 1865. sept28tf

WE CAN! WE WILL! WE DO!

SELL DRY GOODS CHEAPER THAN ANY OTHER DRY GOODS HOUSE IN THIS SAINTLY CITY

And the Why of it is, that our Entire Stock was Bought the First of August, and no Other Retail House in Saint Paul had a Buyer in the Market at that Time, and all Paid More for their Goods Later. We are in a Position to Undersell our Neighbors, AND SHALL DO IT, at the Popular DRY GOODS HOUSE of

JOHN H. CAMP, 142 Third Street.

oct1

WORLD'S FAIR

AT

No. 132 Third street, St. Paul.

999,999 Different Articles

Gathered from all quarters of the world.

The object of the exhibition being the purely benevolent one—furnishing every man, woman and child with DRY GOODS for the Winter at the least possible cost—the entire collection is offered for sale.

Each article is marked in plain figures, so that "he that runs may read," and be convinced, by the extremely low prices, of our ability to carry out the design. We ask the particular attention of visitors to the splendid lines of

DERSS GOODS, EMBROIDERIES, WORSTED GOODS, SILKS, WHITE GOODS, WOLLENS, LINENS, NOTIONS,

To that marvel of Yankee inventions

The best skirt in the country, and to that triumphant production of the American Loom,

The Lady Washington Shawl

No cloak can equal it in beauty or comfort. Call and see. Fresh goods. New Styles, at low prices.

CATHCART & CO.

oct3

PIONEER FOUNDRY

AND

Machine Works,

REMOVED FROM

ST. PAUL to MINNEAPOLIS.

Since our establishment was burned in St. Paul, we have erected a shop at Minneapolis, on the Water Power, and are now prepared to furnish on short notice,

Mill and Machinery Castings, Building Columns, Window Weights, Grate Bars, Sleigh Shoes,

5, 7 AND 10 PAIL AND CAULDRON KETTLES,

Malt Mills, Blacksmith's Tew Irons, &c.

Patterns Made to Order.

The Proprietors being practical IRON AND BRASS FOUNDERS AND MACHINISTS of 28 years experience, (12 years in this State,) and employing none but first-class workmen, we are enabled to furnish the best quality of work in our line at much lower rates than any other establishment in this State.

Ordinary Castings	6 cts. per pound,
Brass "	75 " "
Babbit Metal	.50 to 75 " "

Lathe Work and Finishing, $5 to $6 per day. Pattern Making, $4 per day.

We will deliver work in St. Paul at shop prices, without charge for freight to St. Paul. Old Iron, Copper, Brass, Zinc and Lead Wanted.

GILMAN & CO,

Adjoining Perkins & Crocker's Mills, Minneapolis.

N. B.—Particular attention given to repairing Steam Engines, Threshing Machines, Reapers, &c. G. & CO,

Minneapolis, June 24, 1865. 1y.d&w

EVERYBODY PATRONIZES

WIMBISH'S EXPRESS!

Wants.

WANTED,

A pleasant Furnished Room and Board in some private family, with stable accommodations for a horse, by a young man who intends spending the winter in St. Paul. Address "Boston," St. Paul Press Office. oct6 eod-3t*

WANTED.

Twelve Good Cigar Makers can find permanent employment at J. H. SCHIERMANN & CO.'S, 122 3d street, near National Marine Bank,

oct4-2w or Robert street, bet. 4th & 5th.

WANTED.—Everybody wants the most *laughable* thing on earth; can be enjoyed by any number of persons at the same time; is susceptible of 50,000 changes; endless transformations of wit and humor, and invariably produces roars of laughter. It is meeting with an extraordinary sale. Mailed to any address, prepaid, on receipt of 50 cents. Address "Great Western Publishing Agency," Masonic Temple, Chicago, Ill. sep12-d&w1m

EMPLOYMENT.—$75 a Month—Agents wanted to sell Sewing Machines. We will give a commission on all machines sold, or will employ agents who will work for the above wages and all expenses paid. Address, D. B. HERRINGTON & Co. Detroit, Mich. oct8d&w1w

$55 A MONTH.—Agents wanted that can earn from $55 to $100 a month, and all expenses paid. For full particulars address with stamp, E. E. LOCKWOOD, Detroit, Michigan. oct8 d&w1w

$150 per Month. $150.

Agents wanted in every county and State to sell the BARTLETT SEWING MACHINE, price $25; fully licensed, under patents of Howe, Wheeler & Wilson, Grover & Baker, and Singer Co. We will pay a monthly salary and expenses, or allow a large commission on sales. For particulars, illustrated catalogue, territory, &c., enclose a stamp and address PAGE BROTHERS, sole agents for the United States, 221 Summit street Toledo, Ohio. aug15-d1m&w3m

WANTED.

A First Class Cook to take charge of the Cooking Department.

Two or three active young men for general work.

Several good Dining Room Girls.

Also a good Clerk.

Apply at the Winslow House, St. Anthony. oct3-3w*

500 MEN WANTED!

IMMEDIATELY,

TO WORK ON THE

Lake Superior & Mississippi R.R

Apply to WM. BRANCH,

At office south side of Seventh street, near Waucouta street

jly3-tf

Sewing Machines.

HOW TO MAKE MONEY,

And Sure of Success.

AGENTS WANTED.

Any person wishing to make money can do so very easily by introducing the celebrated

New England Sewing Machines

(price $18) which is unquestionably the BEST, and it takes the lead in the low priced ones in the United States, which has no rival for excellence. It is a perfect LITTLE GEM in its line, and every family that has not a machine should have one.

In consequence of the great demand for them, I have found it necessary to keep a larger stock than heretofore, and I am prepared to fill orders to any extent. I want good agents, *Male and Female*, throughout the West.

Call on or address, with stamp, for Circular at Headquarters,

HAMILTON PECK, Gen. Agt.

395, late 197, East Water St., room No. 1, Milwaukee Wis. ma30-6m

GROVER & BAKER'S

LOCK STICH AND ELASTIC STICH

Sewing Machine Agency,

with the Latest Improvements.

LEWIS WATSON

Has the Agency of the above Machine for this State, and is offering them for sale at his

Rooms in Catholic Block.

Knowing them to be the best Machine now before the Public all he asks is to have buyers call and examine them before purchasing elsewhere.

☞ *Machine Silk, Twist and Thread* constantly on hand.

sep22-d2w&wtf

ROOT & CADY,

Music Dealers and Publishers

67 WASHINGTON ST., CHICAGO.

St. PAUL BRANCH HOUSE

109 THIRD STREET, ST. PAUL.

Orders promptly filled, and postage prepaid on Sheet Music.

SOLE AGENTS FOR THE CELEBRATED

Bradbury Piano Forte, VOSE PIANO FORTE. Mason & Hamlin's Cabinet Organ,

Wheeler & Wilson's Sewing Machine.

Catalogues and Price Lists mailed free.

jy25-d,tw,w6m

THE WHEELER AND WILSON

SEWING MACHINE

HAS INVARIABLY RECEIVED THE

Highest Premiums

wherever exhibited in this country and in Europe, and the fact that more of these Machines are sold than of all others, is proof of their superiority.

We challenge a comparison, and do not depend on underrating other Machines to sell ours.

We take pleasure in fully explaining the construction and operation of this unrivalled Sewing Machine to all visitors.

Rooms in ROOT & CADY's Music Hall, 109 Third Street.

ROOT & CADY, Agents.

july13-d,tw&w-6mo

NEW SALOON.

BECHTNER & KOTTMAN,

have opened a FIRT CLASS SALOON in Edgerton's building, corner Third and Franklin streets. The Bar will always be supplied with the choicest

Wines, Liquors and Cigars!

Ale and Beer on Draught.

We have a SHOOTING GALLERY fitted up in connection with the Saloon, in which the celebrated Smith & Wesson's Saloon Riffles are used. Call and see us.

sep26-tf

"OLD CURIOSITY SHOP" the Second, is on Washington street, late "Soldiers' Home," in McKubbin's Block. Express wagons run between the two stores daily, from daylight to dark. Goods bought, sent home free of charge. A good assortment of Parlor Stoves now on hand, cheap.

ALFRED MOORE,

The Saint Paul Press.

SAINT PAUL, OCTOBER 10, 1865.

TO ADVERTISERS.

☞ This paper has a Daily, Tri-Weekly and Weekly circulation nearly **Treble** that of any other in Minnesota, and therefore presents inducements to advertisers which they will not find elsewhere.

A TRIP ON THE MINNESOTA CENTRAL TO NORTHFIELD AND FARIBAULT.

There is nothing like a pictorial illustration to enforce a verbal statement, and and we don't know how a skeptic who distrusts statistics can obtain a more vivid ocular realization of the wonderful growth and resources of Minnesota, and its characteristic beauties of landscape, than by a ride on the Minnesota Central to Northfield and Faribault.

The country along the line, though as a whole not equal in point of development to some other sections of the State, is a gorgeous display of the riches of our soil and the higher and more human charms which industry has wrought in the primeval magnificence of our interior prairies. The northern part of Dakota county, near Mendota, is not very well improved, but as you go farther south, the cultivated areas expand till, as you approach the level valley of the Cannon, and south of it, all the wide and beautiful champaign is dotted, as far as the eye can reach, with prosperous homes, and tesselated with broad wheat fields, stripped now of their golden harvest, which is garnered into great wheat stacks, whose yellow cones cover every slope and ridge of the undulating prairie, like miniature peaks of a golden Andes, while fields of still ungathered corn, stand shimmering in the bright autumnal sun.

The Minnesota Central will reach Faribault with the cars to-morrow. The company have been making prodigious efforts to reach that point, where they tap the heart of one of the richest grain regions of the State, early enough in the season to provide transportation for the immense wheat crop of the group of interior counties of which Faribault is the chief emporium. The larger proportion of their rolling stock and an army of men have been employed in pressing forward the work of track laying at the rate of a mile per day, and trains have been running night and day laden with iron for the track and lumber for their buildings. The work of track laying will cease for this year when the cars reach Faribault to-morrow, and the rolling stock now absorbed in construction will be released to carry freights. But the business already developed along the road is three-fold greater than its present car capacity—though the company is increasing its stock with all possible rapidity and will soon have locomotives and cars enough to do all its business.

The demand for pine lumber alone throughout Rice and adjoining counties, which have heretofore been forced to get along as they best could with the hardwood or basswood lumber of the Big Woods, will be sufficient to tax the utmost capacity of the Minneapolis mills to supply it and of the railroad to carry it. We estimate that there are at least a million bushels of wheat within easy reach of this road, now awaiting shipment to the river—an amount sufficient to fill twenty cars a day for the next six months. We believe the freight from Faribault to Mendota is twelve cents. Other agricultural products will supply a large amount of freight, while an immense amount of merchandise will go down from St. Paul to swell the business of the road, and this business will be trebled with the extension of the road to a junction with the Winona and St. Peter road, and decupled with the prodigious development it will give to agricultural industry and trade along its route.

But even now the road supplies an outlet to a large and prosperous country, and opens a new and extensive market to St. Paul. As an illustration of its incidental benefits, we may mention the fact that while butter was selling a few days ago at forty cents per pound, a gentleman who could not get any even at that enormous price, took the cars to Northfield, where he found an abundance at fifteen cents per pound. In two or three days, however, butter hunters were swarming through the country, and the article rose to twenty and twenty-five cents per pound. There is plenty of good butter and plenty of everything else in Rice and Dakota counties, at half the prices demanded by hucksters here—a hint we throw out for the benefit of producers and consumers.

A single car, containing about twenty passengers, attached to a freight train heavily loaded with iron and lumber, took us, a few days since, from the busy workshops of the company, at Minneapolis; down through the level splendors of Hennepin county; past Minnehaha; around the winding grade cut in the picturesque escarpments of the Fort Snelling bluff; over the substantial bridge across the Minnesota and the huge trestle-work that spans the bottom and hugs the bluff-shores in front of Mendota; up the steep and tortuous grade that winds through the ravine back of the town to the level country above; down through the sparsely settled prairies of Dakota county; past the bran new village of Farmington, with its bran new depot and stores; past the undeveloped station of Castle Rock, marked only by the rich corn and wheat fields that sweep away to the horizon, and the tower-like mural outlier from which it takes its name; into the magnificent levels of the Cannon valley, one wide prospect of glorious harvests; up the western bank of the Cannon close by the Big-woods that bound the prospect on the west and stretch far into Scott and Le Sueur, till soon after midday we reached the beautiful and prosperous village of Northfield—the terminus until to-morrow of passenger or freight travel on the Railroad, and where the depot and storehouse arrangements indicate an expectation that this is to be the centre of a large business, and the appearance of the town with its capacious flour mills and numerous stores and of the splendid country around it furnish ample grounds for this expectation.

Mr. Valentine of this city has a large grain warehouse there into which the grain was pouring from streams of wagons at the rate of 2,000 bushels per day. The Company will need an elevator to do its business here. We had not time to stop at Northfield, much to our regret, for the place has the genial atmosphere of a pleasant New England village, where culture and thrift go hand in hand to make homes happy and morals healthy and politics of the sound Republican stamp.

The stage took us through a beautiful country, increasing at every mile in the evidences of a bountiful husbandry; thro' Dundas, two or three miles further on where a chute of the Cannon turns the wheel of a large stone flour mill, and through Cannon City, which crown a ridge of wide prairie covered with wheat fields, to Faribault.

FARIBAULT.

If there is any more beautiful town in the State than Faribault, we have not seen it. The prairie delta formed by the junction of the Straight and Cannon rivers, here rises on one side in a succession of rounded and graceful terraces, folded up in an elbow of high and picturesque bluffs that line the exterior angle of the converging streams.

The town fronts directly upon and includes the wooded heights that form the northern bank of the Straight river, a little mill stream but a few yards broad These hills, which afford a magnificent sweep of prospect up the level valley of the Cannon, and overlook the busy little town below, furnish a long succession of commanding sites for residences, while the terraces on the other side present a great variety of beautiful situations, many of which are already adorned with neat and tasteful dwellings.

The town contains about 2,500 inhabitants, and, as the business centre of one of the richest and most populous grain districts of the State, is the seat of a large and lively local trade.

On the principal business street we found the closely-knit, compact succession of business houses, for several successive blocks, which indicates a thoroughly organized competition in every department of trade, while the streets were populous with busy men. The anticipated advent of the locomotive, which will make Faribault the terminus, for some time to come, of the Minnesota Central has already given a great impetus to the growth of the place. New comers, capitalists, business men are flocking in by hundreds, to make investments or set their toils for the rush of business which shrewd men see is to flow in upon the place. The hotels are full, and every tenement and cockloft are overflowing with people. In spite of the want of lumber which the railroad will supply, stores and buildings are going up on every side—several of them quite large and handsome stone structures, showing that the business of the town is being planned upon a scale more suited to the new era and larger future upon which it has just entered, than the humbler wooden buildings which answered the narrower purposes of the past.

The rapid waters of the little Straight afford a motive power for four large flour mills, all in full operation, and manufacturing flour in large quantities for market. There are three or four extensive breweries—solid stone structures—with immense subterranean beer cellars or cross-shaped galleries, cut in the soft stratum of sand rock which underlies the limestone hills. The beer made here is good, as we can testify.

Faribault owes a good deal of its artificial attractions to the circumstance that it was selected years ago as the residence of Bishop Whipple. It is, if we may use the phrase, the capital city of the diocese of Minnesota The Episcopal dignity, as well as the Bishop's pastoral efficiency, and personal taste are evidenced in the rising walls of a large cathedral—a magnificent structure of the Gothic style—which will cost, when completed, over $75,000. We know of no finer church this side of the Alleghanies, than this structure now rising in an interior Minnesota town, and sooth to say there is nowhere on this side of the Alleghanies a finer site for such an edifice. It is being built of cut limestone, in the highest style of architectural finish—the whole length of the building being 142 feet; the nave 45 by 81, the spire to be 145 feet high.

Crossing a rustic foot-bridge of a mediæval pattern over the Straight river, and ascending the heights in front of the town, we found embowered in the woods which crown the summit a large and handsome stone edifice, three stories in height, which we were told was the Seminary of the Bishop Seabury mission, another of Bishop Whipple's institutions, and a number of students lounging about the premises, indicated that the term had commenced. This is but the beginning of a large collegiate establishment which is to be built up here, one side only of a quadrangle of similar structures. It already has a fine library purchased at a low price from a Missouri college, ruined by the war The Bishop does not seem to believe that this is a "white man's State" for one of the specific objects of the mission school is to educate Indians.

Talking of Indians, Faribault seems to be a city of refuge for the only remnant of the once powerful and numerous Sioux tribe now left within the borders of the State over which they roamed only fourteen years ago the lords of all they surveyed. About sixty friendly Sioux, mostly women, have sought shelter here from the fury of the frontier whites. Old Betz—that venerable mother of the Dakota Israel, once as familiar to the back doors of our citizens as the kitchen grimalkin—is down there, still waddling feebly from door to door, and industriously plying her old trade as a mendicant. The fact that Alexis Faribault, the old Indian trader from whom the town was named—it was his trading post for many years—and now a man of large wealth, lives there, and that his old Indian friends are sure of kind and hospitable treatment at his hands, is probably their main inducement for going there.

We visited the Deaf and Dumb Asylum at Faribault, where we found a score or more of pupils, boys and girls, making rapid progress in the sign language and in general mental development, under the excellent and careful training of Prof. Kinney. The accommodations, however, are inadequate, and we hope to see the State making ampler provisions for the care and education of these unfortunates.

Faribault has all the elements of a large and wealthy city, and it is now entering upon a career of renewed prosperity, which, in no long time, will place it in the front rank of the interior towns of Minnesota.

What all the country down there wants—what it is crying for as the Children of Israel cried for bread in the wilderness—is *men*, laboring men, mechanics, artisans. Forty thousand of them, if they landed all at once upon our shores to-day, could be provided with work to-morrow, and by night the cry would still go up for more.

DEMOCRATIC.

If anybody supposes that the copperhead party of to-day is in any degree different from the copperhead party which for four years made common cause with the rebellion to destroy the government, and which only last year adopted the platform proposed by rebel emissaries at Chicago—if anybody thinks that the final triumph of the Union cause has wrought any real change in the infernal spirit which during the war broke out in sanguinary riots, insurrections, secret and wide-spread K. G. C. conspiracies, fire-in-the-rear menaces, threats of revolution, and finally in the assassination of our beloved and revered chief magistrate—if anybody thinks that with its change of skin the snake has lost its venom, let him read the following effusion of its diabolical malignity from the columns of the La Crosse *Democrat*, Brick Pomeroy's paper of October 2d:

WHERE ARE THEY?

The war is virtually ended.
Where are the will-o'-the-wisp statesmen and generals who led the abolition party through the bloody lanes of tyranny and power, from plunder and corruption?
Where is Phillips, and Garrison and Gerritt Smith? Quiet and disgusted.
Where is Greeley and the New York *Tribune*, once a power in the land?
Greeley is overgrown with *Weeds* and the *Tribune* is fourth on the list of papers it once headed.
Where is Butler, the thief, coward and renegade?
Defending himself before innumerable courts, charged with stealing private property under cover of the flag he was sworn to protect, and a bye word in the mouth of every honest man; the second Judas Iscariot that he is?
Where is Banks?
Where is Burnside?
Where is Fremont?
Where is Siegle?
Where is Lincoln, the joking patron saint of niggerism, who cares so much to John Wilkes Booth, and who is well nigh forgotten already, with hardly a dozen in the land to revere his memory!
Where is Chase?
Where is Brough?
Where is that crowd of constitution breaking, law-despising fungus?
Gone or going into oblivion, leaving a nation in tears—a country in ruins—a once happy people in debt and taxation—a treasury once well filled with coin empty, and thousands of millions for us to pay. They have gone to perdition, and their victims are many. They have gone from their field of power.
Right is again triumphing.
A statesman instead of A CLOWN is now President, and the element which two years since said a President can do no wrong is now arraying itself against the head of the nation, and trying to drive him from the Constitution behind which he is intrenched.
We deprecate assassination, YET WE FEEL TO THANK GOD FOR CALLING LINCOLN HOME, *wherever that home may be.* The will of God be always done on Earth as it is done in Heaven. Not all the cannon in the world ever sent an echo so far into the future as did the report of a pistol that fatal night in a Washington theater, where great men were players and nations the spectators. It woke up the people of America. It broke the spell. It gave the country a statesman for President. *It flashed its Sic Semper Tyrannis from Maine to the golden strands of our western boundaries, and halted the advance of usurpation most effectually.*
Lincoln has gone.
Booth has gone.
The nation wept, and yet for what it did not know.
The old clouds are passing away.
The past with its tales of blood—its prison cells—its clash of arms—its arbitrary arrests—its shrieks of wounded—its gigantic swindles—its groans of dying freemen—its stupendous frauds—its clouds of battle smoke—its era of profligacy and incompetency—its trifling with America's destinies—has gone, and God be praised.
Peering through the bloody vista—rising gradually in lovable sublimity—lifting itself to meet the wish of millions, there once more comes to the nation, DEMOCRACY, talismanic word of blessed hopes and joyous memories. The people have tired of strange doctrines, and every breeze comes laden with glad tidings of a return to the only true principles of government. Democracy still lives. It cannot die, for with it dies the hope of the nation—the Republic itself.

And we shall live to chronicle its full restoration to power, and to mingle our voice with those who will rejoice, as surely as we have lived to see come and go the men named above and the principles they advocated.

This Democratic organ which pretends on the 2d of October to deprecate, while *in totidem verbis* it glories in the assassination of President Lincoln, is the same which on the 29th of August, 1864, said:

If Lincoln is elected for another four years we trust some bold hand will pierce his heart with a dagger point for the public good.

Some bold hand did pierce his heart—and now in one sentence it affects to deprecate—while in twenty-four sentences it rejoices in the black deed instigated by its diabolical suggestion.

Fellow citizens—the above is the essential, unchanged and unchangeable spirit of the copperhead party—cowed into silence for awhile before the grand uprising of the loyal masses at the outbreak of the war—breaking out with renewed and increasing fury through all the critical stages of the rebellion—frightened into temporary abeyance by the popular rage at the murder of Abraham Lincoln—and now again availing itself of the supposed slumber of the popular indignation, to venture abroad into the light. It is the same Democracy which is now kneeling in prostrate toadyism at the feet of Andrew Johnson—the man whom they hated worse [even than they hated Lincoln—while their bloodstained skirts conceal the poignard wherewith, if fair occasion offered, they would, like their prototype and agent Booth, wreak their traitorous fury by plunging it in his heart.

These are the men who now ask your confidence and your votes—who have the audacious wickedness to pretend that they—*they*—these plotters of assassination—these slanderers of the lamented Lincoln, who exult in the foul murder they inspired—that they represent the sentiments of the Republican President, Andrew Johnson, and his Republican Cabinet. In other times the lightning had leaped out of heaven to blast the utterers of this atrocious slander, and the earth had opened to swallow their polluted ashes; *now* Heaven has lent its thunderbolts to the loyal people of these United States to execute its righteous judgments on the heads of the recreants, and to the Republican party, with ballots in their hands, it belongs to dig their graves so deep that Pandemonium itself shall seem to them like the lucent arches of the Seventh Heaven above the fathom less abyss of their perdition.

MR. RICE'S "PERSONAL POLICY."

The *Pioneer* refuses to answer our inquiries about that "policy" of State aid which it alleges that Mr. Rice proposes, if elected Governor, "to adopt."

It asks the votes of the people for Mr. Rice on the ground that, "if elected, he will adopt a policy which will secure the immediate construction of our railroads," and yet dares not tell the people what that policy is.

It is frank enough to inform us that he wishes to be elected Governor solely to advance a special "personal policy" or scheme of his own, but refuses to disclose what it is, and in that refusal confesses that his "personal policy" will not bear inspection.

We are left, then, to judge of the probable nature of this "personal" scheme to the advancement of which Mr. Rice proposes to prostitute the high functions of the executive office, by what we know of Mr. Rice's "personal schemes" in the past. We shall, therefore, take an early occasion to show that so far as Mr. Rice has heretofore exercised any influence upon the Railroad interests or legislation of this State, the public interests have uniformly been sacrificed to his private ends, and that by his successive attempts to make all Congressional or State legislation in relation to Railroads subservient to his "personal policies," and to thwart all legislation not promotive of his individual aggrandisement, he has done more to retard the building of our Railroads—more to put back the dial of our progress as a State—more to injure our public credit, than all other influences combined; that he is and has been the Marplot of our whole system of internal development, and all his "grand measures for the development of the State," as the *Pioneer* calls them, have been a series of gigantic swindles, ending in overwhelming public disaster. Ruin follows his footsteps as it follows the track of a conflagration. Just in proportion as he has had nothing to do with our railroads they have succeeded and gone on prosperously, and just so far as he has had anything whatever to do with them, they have been paralyzed as if oppressed with a nightmare.—So much by way of preface.

THE OHIO ELECTION.

Except a couple of items of local returns from Pennsylvania, the telegraph brings us no reports of the result of State elections yesterday, except in Ohio, where Gen. Cox, the Union candidate, is reported elected by 25,000 majority.

This is much larger than the usual Republican majority before the war, but by no means equal to what it would have been if the party in that State had taken higher ground on the suffrage question. Cox's anti-negro suffrage letter probably lost him a good many thousand Republican votes, and that he should be elected by so large a majority in spite of views so offensive to the liberal principles of his party, is a stronger evidence of the overwhelming strength of the Republican party in the central Western States, than even its recent splendid triumphs in Maine and Vermont, under the more congenial banner of Impartial Suffrage.

The Joint Canvass.

Tuesday evening of this week, a joint discussion was appointed to be held at the Court House, between Gen. Marshall and Hon. H. M. Rice. Those gentlemen appeared, and by the aid of that shrewd strategy that got Rice to around with Marshall we were enabled for once to get a good attendance by Democrats to listen to a Republican speech. Nothing else could have accomplished such a miracle. It is believed much interest has been awakened. Several were convicted and a number converted.

Gen. Marshall made a telling speech, completely demolishing Rice, while the latter simply apologized for not speaking, on the ground that it was so *late* that he would not longer detain the audience. The force of this apology will be appreciated when it is known that the evening had already been consumed so much that it was then *eight o'clock.—Red Wing Republican.*

SINGULAR ACCIDENT.—A serious accident occurred in the town of Westport, Dane county, on Tuesday, caused by the heating of the journal of a separator during the operation of threshing. A young man named Niffin, whose duty it was to oil the journal, opened the box and poured in some kerosene oil, which no sooner struck the heated iron that it ignited, or rather exploded, throwing Niffin back upon the tumbling rod, and whirling him about in such a rough manner that he was stripped naked and nearly killed. At the same time the flames of burning oil were communicated to the straw heap, and five stacks of oats, twenty tons of hay, the separator and a shed, reaper and other property were destroyed.—*Milwaukee Sentinel.*

DIED.

On the 10th inst., at the residence of her father, Mrs. ELLA C. HOYT, aged 23 years.

Funeral services will be held at the Jackson Street M. E. Church, at half-past ten o'clock this morning.

THE SAINT PAUL PRESS.

Historical Society gr

VOLUME V. SAINT PAUL, WEDNESDAY, OCTOBER 11, 1865. NUMBER 235.

LATEST BY TELEGRAPH

ELECTIONS IN OHIO AND PENNSYLVANIA.

OHIO SOUND AS USUAL.

Twenty-five Thousand Majority for Cox.

MEAGRE RETURNS FROM PENNSYLVANIA.

Important Speech by President Johnson.

He Expresses his Opinions to a Negro Regiment.

THE ELECTIONS.

Ohio.

CINCINNATI, Oct. 10—11, P. M.

The elections in this State as far as heard from indicate a reduced vote and considerable gains for the Democrate ticket. Cincinnati and Hamilton counties give Cox, Union, for Governor, about 3,500 majority. Democratic gains about 2,500.

TOLEDO, Oct. 10.

Cox's Majority is about 400 in this city.

CINCINNATI, Oct. 11—12:30, A. M.

Cox has carried Ohio by about 25,000 majority.

Pennsylvania.

PHILADELPHIA, Oct 10.

In making up election returns to-night the gains or loss will be sent as compared with the vote of 1862, when Mr. Slenker, the Democratic candidate was elected by 3,521 majority. The day has passed quietly.

Chester county, the north and south part of West Chester and East Goshen show a Union gain of 123 over the vote of '62.

The Union majority in Warren county, is 550.

NEGRO QUESTION.

Speech of the President to a Colored Regiment.

WASHINGTON, Oct. 10.

The District of Columbia 1st colored regiment marched from their quarters in Campbell Hospital to the executive mansion, where they were received by the President, who addressed them as follows:

MY FRIENDS—My object in presenting myself before you on this occasion is simply to thank you as members of one of the colored regiments which has been in the service of the country to sustain and carry its banner and its laws triumphantly in every part of the broad land. I repeat that I appear before you on the present occasion merely to tender you my thanks for the compliment you have paid me on your return home, to be again associated with your friends and your relations and those you hold most sacred and dear. I repeat I have but little to, it being unusual in this government and most of other governments to have colored troops engaged in their service. You have gone forth as events have shown, and served with patience and perseverence in the cause of your country. This is your country as well as anybody else's country. (Cheers.) This is the country in which you expect to live and in which you should expect to do something by. Let your example in civil life be as you have done in the field. This country is founded upon the principles of equality, and at the same time the standard by which persons are to be estimated is according to the their merit and their worth, and you have observed, no doubt, that to him who does his duty faithfully and honestly there is always a just, public, judgment that will appreciate and measure out to him his proper reward.

I know that there is much weit calculated in this Government since the late rebellion commenced, to excite the white against the black and the black against the white man. There are things you should all understand and at the same time you should prepare yourselves for what is before you. Upon the return of peace and the surrender of the enemies of the country, it should be the duty of every patriot and every one who calls himself a Christian to remember that with the termination of the war resentments should cease. That angry feelings should subside, and that every man should become calm and tranquil, and be prepared for what is before him. You have been engaged in the effort to sustain your country in the past, but the future is more important to you than the period in which you have just been engaged. One great question has been settled in this Government, and that question is the question of slavery.

The institution of slavery made war against the United States, and the United States has lifted its strong arms in vindication of the government and of free government, and in lifting that arm and appealing to the God of battles, it has been decided that the institution of slavery must go down. (Cheers.) This has been done, and the Goddess of Liberty, in bearing witness over many of our battle-fields since the struggle commenced, has made her loftiest flight, and proclaimed that true liberty has been established upon a more permanent and enduring basis than heretofore. (Applause.)

But this is not all, and as you have paid me the compliment to call upon me, I shall take the privilege of saying one or two words, as I am before you. I repeat, that is not all now that the sword is returned to its scabbard, when your arms are reversed and the olive branch of peace is extended. As I remarked before, resentment and revenge should subside. Then what is to follow? You do understand, no doubt, and if you do not you cannot understand too soon, that simple liberty does not mean the privilege of going into the battle-field, or into the service of the country as a soldier. It means other things as well, and now when you have laid down your arms there are other objects of equal importance before you.

Now that government has triumphantly passed through the mighty rebellion after the most gigantic battles the world ever saw. The problem is before you and that best you may understand it and therefore I speak speak simply and plainly. Will you now when you have returned from the army of the United States and take the position of citizens, when you have returned to the avocations of peace, will you give your evidence to the world that you are capable and competent to govern yourselves. That is what you will have to do. Liberty is not a mere idea, a mere vagary, it is an idea or it is a reality, and when come to examine this question of liberty you will not be mistaken in a mere idea for the reality. It does not consist in idleness; liberty does not consist in doing nothing; liberty does not consist in doing all things we please, and there can be no liberty without law.

In a government of freedom and liberty there must be law, and must be obedience and submission to law, without regard to color. [Cheers.] Liberty—and may I not call you my countrymen—liberty consists in the glorious privilege of the right of pursuing the ordinary avocations of peace and industry and with economy in their own products, to enjoy the fruits. Liberty is the enjoyment of the products of your labor. You will be soon mustered out of the ranks, and it is for you to establish the fact that you are fit and qualified to be free.. Liberty does not mean licentiousness. True liberty means to be industrious, so be virtuous, to be upright in our dealings and relations with men and to those now before me, members of the 1st regiment of colored volunteers, from the District of Columbia and the capitol of the United States, I have to say that a great deal depends upon yourselves. You must give evidence that you are competent for the rights that Government has guaranteed to you. Henceforth, each and al

[*Continued on fourth Page.*]

New Advertisements.

Hennepin County Musical Union.

All members of this Society are hereby notified that the First Rehearsal of this organization, for the season of 1865-6, will be held at Harrison's Hall this, Wednesday, Evening, October 11th, at 7 o'clock. By order of the Board of Directors.
oct11-1t H. A. GALE, Sec'y.

TWENTY-FIVE YOKE
No. 1 WORKING OXEN
AND
LUMBER WAGONS
FOR SALE!
Apply to Joseph Anderson, at the Stone Slaughter House, on the Fort Road, where the Cattle can be seen, or to
oct10-1w J. C. & H. C. BURBANK & CO.

THE MASONIC HARP.
A COLLECTION OF
Masonic Odes, Hymns, Songs, &c.,
For the Public and Private Ceremonies and Festivals of the Fraternity, by G. W. Chase. Cloth, 75 cents.

Masonic Harp and Monitor,
Containing, in addition to the preceding, the Monitorial Prayers, Charges, Explanations, &c., used in conferring the Degrees in Lodge, Chapter, Council and Commandry. By G. W. Chase. Price, $1.00.
Sent by mail, post-paid, on receipt of price.
OLIVER DITSON & CO., Publishers,
oct11-tch 277 Washington Street, Boston.

JUST LOOK!
D. L. KINGSLY
has started an
Express Wagon
for everybody's accommodation in
Minneapolis and St. Anthony.
Any Bundle or Box weighing less than 1000 lbs. carried to any part of these cities CHEAP.
oct11-3m

DR. G. P. PRATT,
Late Surgeon 19th Mass. Inf'y,
Office, next to the Post Office,
Bridge-street, Minneapolis, Minn.
oct11-1y

THE ANNUAL FAIR
For the Benefit of
St. Joseph's Orphan Asylum
Will be Opened
AT INGERSOLL'S HALL
On Tuesday Evening, Oct. 10,
At 7 o'clock, and continue during the Afternoons and Evenings of Wednesday, Thursday and Friday.
Children not admitted in the Evening, except with their parents.
Tickets 25 cents. Season Tickets $1.
oct8-3t

CHEAPER
THAN
THE CHEAPEST!
If you want to save 10 to 15 per cent. of your money go to
THE CHEAP CASH STORE
AND BUY
MERINOS,
ALL WOOL REPS,
WINTER SHAWLS,
DRESS GOODS,
BALMORALS,
And in fact all kinds of
DRY GOODS!
Our Goods were bought early and we can afford to sell them cheap.
REMEMBER THE PLACE,
218 Third-street,
oct10 H. KNOX TAYLOR'S.

NEW STORE!
NEW GOODS!
MILLER BROS. & WALKER,
159 Third street,
will open MONDAY, October 16th an entire new and desirable stock of
STAPLE & FANCY DRY GOODS.
Mr. E. A Miller having been in the Jobbing Trade in New York City for a number of years, we feel confident that, with our superior advantages, we can offer to purchasers in our line sufficient inducements to insure a liberal patronage. In our stock will be found a complete assortment of
DRESS GOODS,
consisting of
MERINOS, REPS,
Empress Cloths, Armurs,
TOMA CLOTHS, ALPACCAS,
SILKS, PLAIDS,
PARAMETTAS, DELAINES,
Cashmeres, Coburgs, &c., &c.
Also a complete assortment of
Cloths, Cassimeres,
Vestings and Cloakings,
Cloaks, Mantillas, and Shawls,
WHITE GOODS, LACES,
EMBROIDERIES, HOISERY,
HOOP AND BALMORAL SKIRTS,
GLOVES, DRESS TRIMMINGS,
Fancy Goods, Notions, &c., &c.
We would also call particular attention to our assortment of
MOURNING GOODS
of all descriptions.
MILLER BROS. & WALKER,
CATHOLIC BLOCK,
oct11-1y 159 Third Street, St. Paul

CHAS. A. R. WEIDE, JOS. R. WEIDE,
CHAS. WEIDE & BRO.
WHOLESALE GROCERS.
137 Third Street,
ST. PAUL, MINN.
1stp-may23-3m

New Advertisements.

A SPLENDID STOCK!
The Messrs. Elfelt
have just received a splendid assortment of
DRY GOODS,
consisting in part of
100 Pieces Cloaking Cloths,
1000 Balmoral and Hoop Skirts,
500 prs Wool Blankets,
300 Plain and Fancy Shawls,
500 Bugle Sets & Ornaments,
1000 Cords & Tossils, latest out
200 Gross Dress Buttons,
(New Style.)
100 doz Water Fall & Hair Nets
Elegant
CLOAKS AND BASQUETINES
Beautiful
PLAIN & FANCY SILKS,
All Wool Corded Repps
The Handsomest
DRESS GOODS
ever brought to the State.
Domestics, Hoisery, &c., &c
Call and Examine. We are determined not to be undersold at
ELFELTS'.
sep16-3m-1m16th

HUMAN HAIR!

L. P. FRANKLIN,
Bridge Square, St. Paul.
Wig Maker & Importer of
HUMAN HAIR,
Wigs, Braids, Bands, Curls, &c.,
MANUFACTURED BY HIMSELF,
And warranted of the Best Material and Workmanship, at PRICES WHICH DEFY COMPETITION.
Orders by Mail or Express will receive prompt attention.
Private rooms for Ladies' Hair Dressing, Frizzing, Shampooing and Dyeing.
The only BROWN DYE in the world applied and for sale.
N. B.—Gentlemen's Hair Cut with judgment and taste.
BRIDGE SQUARE, ST. PAUL
ap6-1y-1st

MORGAN & M'CLOUD,
Real Estate Agents,
SAINT PAUL, MINN.
We Offer for Sale, at Great Bargains,
A desirable Residence in Lower Town, in a central and pleasant location, with Barn and every convenience. The house is two stories, in good repair, with good cellar and well. Lot is 100 feet square, well filled with shade trees and shrubbery. Price reasonable.
Also a Brick House and large lot in Upper Town—with Barn—in good location.
House and Lot on St. Anthony street, $1,100.
House and Lot on Pine street (Lower Town) $1,100.
Four Lots in Brunson's Addition.
Twenty-five feet on Third street, near Minnesota.
We can suit any one desirous of purchasing for use or investment.
MORGAN & M'CLOUD.
sep7-1y-1st

DRY LUMBER.
We have now on hand a large stock of
Building Lumber, Fencing, Pickets, &c.,
Which we offer for sale at the lowest prices. Lumber yard on First Street.
ANKENY, ROBINSON & CLEMENT,
Manufacturers of Lumber,
my-1y1st Minneapolis, Minn.

FARMERS
Don't order until you see the
WOOD'S
Self-Rake Reaper!
AND
WOOD'S
PRIZE MOWER.
They are like General Grant,
Victors in Every Contest.
BIGELOW, MURDOCK & CO.,
General Agents.
mch15-1y-1st

DR. SIMONTON,
DENTIST,
Ingersoll's Block, 3d street, St. Paul.
PRICES—Teeth on Vulcanite, $30 per set; best Gold Fillings, $2.50 to $4.00. aug18-1y

New Advertisements.

OVER COATS,
FALL & WINTER BUSINESS
COATS,
Fine Black Cloth Dress
COATS.
Satinet, Cassimere and Doeskin
PANTS.
Cassimere, and Silk Velvet
VESTS.
A Large assortment of the above named goods just received.
W. H. TEMPLE.
Third st., 2d door above Minnesota.
Oct. 7, 1865.

Banks.

7-30. 7-30.
The First National Bank
OF ST. PAUL
FILL ALL ORDERS PROMPTLY FOR THE JULY ISSUE.
SUBSCRIBE AT ONCE,
and secure the notes before the loan is exhausted.
Interest at the rate of
One cent per day on..... $30
Two " " 100
Ten " " 500
We deliver the notes by express free of charge.
jy9-tf J. E. THOMPSON & CO.

SECOND
National Bank of St. Paul.
Paid up Capital $200,000.
This Bank is now in successful operation and tenders its services to Bankers, Bankers and others in the transaction of legitimate banking business.
Drafts for Sale on
LONDON, DUBLIN, BREMEN,
and other principal European cities.
Collections upon all accessible points in the Northwest will be made and remitted for on day of payment at current rates of exchange. Highest Market Rates paid for Gold, Silver and Foreign Exchange. This Bank is an agent for subscriptions to the popular United States 7-30 Loan, and these notes will at all times be kept on hand for sale in sums of from Fifty Dollars upwards.
E. S. EDGERTON, President.
JOHN NICOLS, Vice President.
P. A. MONFORT, Cashier.
DIRECTORS:
JOHN NICOLS, J. B. STEWART, B. PRESLEY, C. H. SCHUMMEIER, P. BERKEY, I. C. GEORGE, F. B. FARWELL, N. S. HARWOOD, J. B. BRADEN, JOSIAH DATLEY, F. R. SMITH, ISAAC STAPLES, E. S. EDGERTON.
St. Paul, July 8th, 1865. ap9-1y-1st

7-30. 7-30.
IMMENSE SALES
OF THE GREAT
U. S. 7-30 LOAN
AT THE
First National Bank,
SAINT PAUL.
The Best and Safest Investment
—FOR—
CAPITALISTS, GUARDIANS, SOLDIERS
and all who have money to spare
Interest Payable Semi-Annually.
No Taxes on this Investment.
Notes in sums of Fifty Dollars and upwards Bonds sent by Express free of charge. Payment to be made in National Currency or Eastern Exchange. Interest allowed on one and two year five per cent notes in exchange for Seven-Thirties
J. E. THOMPSON, Agent.
m10-tf-1stp

Notice to Returned Soldiers
and Others Wishing to Invest
IN THE GREAT
U. S. 7-30 LOAN!
The Second National Bank of Saint Paul,
Corner 3d and Wabashaw sts.,
Keeps these notes constantly on hand for immediate delivery and for sale in sums from Fifty Dollars upwards.
The Cashier of this Bank has been appointed Special Agent to receive subscriptions to the Loan and will be happy at all times to afford every information in his power regard to it.
The interest on these notes is payable semi-annually. They are FREE FROM TAXES and are the best and safest investment for all who have any money to spare.
The Loan is being absorbed so rapidly that those who contemplate investing in it had better do so quickly or they may be too late.
D. A. MONFORT, Agent.
ST. PAUL, July 8th, 1865. jly8-tf-1st

BORUP & OAKES,
Bankers and Exchange Dealers,
GOODRICH BLOCK, THIRD ST.,
SAINT PAUL, MINN.
Established in 1851
Collections payable in the City made free of cost, and throughout the State free of charge beyond actual expenses incurred. Remittances made the day after collection at the lowest rate of Exchange.
Orders for Land Warrants, State Warrants, United States Bonds, County and City Bonds promptly executed at the lowest rates. City, County and State Taxes paid. State and United States Coupons paid at our Counter.
References:
Dollner, Potter & Co., New York.
Kissam & Co., N. Y.
Roche Bros. & Coffey, New York.
Drexel & Co., Philadelphia.
Exchange Bank, Rost'n
Spencer, Vila & Co., Boston.
Brown, Shipley & Co., Liverpool.
Johnston Bros. & Co Baltimore.
Rutter, Endicott & Co. Chicago.
Bank of Galena, Galena.
Aller, Copp & Nesbitt, St. Louis.
State Savings Association, St. Louis.
Franz Heh. Schister & Sohn, Hamburg.
A. Mareuard & Co., Paris.
feb16-1y

NATIONAL
Marine Bank of St. Paul.
PAID UP CAPITAL $100,000.
A GENERAL BANKING BUSINESS TRANSACTED.
Gold, Silver and Exchange bought and sold. Coupons paid. Collections promptly made and remitted at current rates.
Agents for the popular
7:30 U. S. Loan.
NEWTON BRADLEY, President,
JOHN HOLLAND, Vice President.
O. B. TURRELL, Cashier.
Directors.
John Holland, John Cortis, O. B. Turrill, F. F. Furber, C. Proal, D. Wells, Jr., Edward Webb, Newton Bradley.
je21-dly

The St. Paul Daily Press.

PUBLISHED DAILY, TRI-WEEKLY AND WEEKLY.

Office---Adjoining the Bridge.

Terms:—DAILY PRESS—By mail, $11.00 per annum, or $1.00 per month, *invariably in advance*.

TRI-WEEKLY PRESS—$7 per annum; $3.50 for six months; $1.75 for three months; 60c. for one month.

WEEKLY PRESS—One copy, one year, $2.50; six months, $1.25; clubs of four copies, one year, $9.00; clubs of ten copies, one year, $20.00; clubs of twenty copies, one year, $40.00.

UNION STATE TICKET.

FOR GOVERNOR,
GEN. WILLIAM R. MARSHALL,
Of Ramsey County.
FOR LIEUTENANT GOVERNOR,
THOMAS H. ARMSTRONG,
Of Olmsted County.
FOR SECRETARY OF STATE,
Lieut. Col. HENRY C. ROGERS,
Of Mower County.
FOR STATE TREASURER,
CHARLES SCHEFFER,
Of Washington County.
FOR ATTORNEY GENERAL,
Col. WILLIAM COLVILLE,
Of Goodhue County.

Union County Ticket.

For Sheriff.—George Hammond.
For Treasurer.—Richards Gorden.
For Clerk—Sherwood Hough.
For District Attorney.—Henry J. Horn.
For Register of Deeds.—Charles Passavant.
For Coroner.—Philip Schieg.
For County Commissioner.—P. P. Furber.

Union Legislative Ticket.

FIRST DISTRICT.
For Senator.—C. D. Strong.
For Representatives.—Wm. Branch, H. S Fairchild.

TWENTY FIRST DISTRICT.
For Senator.—W. L. Banning.
For Representative.—R. B. Galusha.

NEWS ITEMS.

—New London, Connecticut, has a divorce case on trial, Harris *vs.* Harris. Neither of the parties, however, is Mary Harris. The plaintiff is Jonathan N. Harris, and the defendant Mrs. Jonathan N. Harris. Mr. H. belongs to the patent medicine aristocracy of Connecticut, having made a fortune by the manufacture and sale of "Perry Davis' Pain Killer." The husband's petition is based on an allegation to the effect that he can prove that his wife has kept up and cultivates improper intimacies with Major William Williams, United States Army, lately in command at Fort Trumbull; Allen P. Nilner, of New York city, and with various other parties not now necessary to mention. Mrs. Harris, in her petition, which is a very long one, sets forth and promises to prove that her husband accused her, while on their wedding tour, of impurity before marriage, and beat her, and that he had persistently abused her for years. The case is being tried in the Connecticut Supreme Court.

—A short time ago, several of the leading gentlemen of DesMoines, Iowa, entered into an agreement, by which, as soon as two hundred of the citizens should become parties thereto, it was agreed that those should consent to an assessment upon their property so as to raise seventy thousand dollars, the sum required to complete the Keokuk road to the capital by next fall. Two hundred signers were speedily found, and Gen. Tuttle, Judge Williamson, Judge McHenry, Hoyt Sherman and John B. Miller, of DesMoines, have arrived in Keokuk as a committee to confer with the DesMoines Valley railroad company in reference to the extension of the road to DesMoines.

—A German professes to have counted the hairs on the heads of four women of different complexion, and has just published the result: On the head of the blonde there were 140,419 hairs; on that of the brown-haired woman, 109,440; on that of the black-haired, 53,740. Although there was this disparity in the number of individual hairs, each crop was about the same weight. The average weight of a woman's hair is stated, on the same authority, to be fourteen ounces.

—Great curiosity has been excited in Cherbourg by a small vessel propelled by electricity. Another of the favorite scientific questions has been submarine locomotion. Several trials have been made, but without much success. An Italian engineer, Guglielmo Giustinian, has presented to the French Government the model of a sub-marine boat.

—The *Vedette*, a Utah paper, says that two men who were hanged near Gibson's Ferry, en route to Montana, a few weeks ago, for having counterfeit gold dust in their possession, are now believed to have been wholly innocent. They had received the dust in good faith from some one else, thinking it to be genuine.

—Louisville is to have an opera house if the means can be raised. The sum of one hundred and eighty thousand dollars has already been subscribed, and the prospect of success is encouraging.

—Twenty families in South Boston have vowed to eat no butter until the price falls to thirty cents a pound. The present rates are exorbitant. In Philadelphia dealers have had the impudence to charge $1 25 a pound.

—James L. Orr has accepted the nomination for Governor of South Carolina. He says be feels distrustful of his ability to fulfil the increased responsibilities of the office, but does not feel at liberty to decline it. He says that if elected he shall earnestly devote his energies to develope the agricultural, commercial, mechanical and educational resources of the State.

—The Vicksburg *Herald* assures such Northern journals as are distressed for fear the Mississippi militia will "crush out" the United States army, that, from present indications, the militia is not likely to number more than eight or ten millions of men in the next few weeks. Be easy.

—It is understood that Gen. Grant has completed his report of military operations since he assumed command of the armies of the United States, which will be sent to the war department, and, it is expected, will be made public on the opening of congress, with other documents from that department.

—At Onalaska, in La Crosse county, Wis, Friday night, nine persons were buried in the ruins of Knicht's brewery and dwelling, which were crushed by barley stored in the loft. Seven persons were rescued more or less injured, one person killed, and one yet missing.

—The American song of "Old John Brown," has been devoted to a new purpose in Ireland. A Fenian song now popular in Ireland asserts that "John Brown's Knapsack was No. '98," thus reviving the memory of the movement of '98 and the American war in the mind of the hearer.

—In the match game of billiards, three ball carom game, Pierre Carme against Kavanah, the Frenchman, Carme, was the winner by 26 points in a game of 250 points. Kavanagh was ahead in the first portion of the game, which was tied at 183 points.

—The total number of pardons thus far granted by the President is 2,658. Among the parties who have recently been recipients of executive clemency is L. Pope Walker, the first rebel Secretary of War.

CAPT. RICE AS A SAILOR.

The "Principles" which Guide his Ship.

A Democratic Sailor Exhumes the Log Book and Tells What he Thinks of the Captain.

Scathing Review of a Numerous-Faced Knave by a Copperhead.

SHIP JANUS, CAPT. H. M. RICE, } Oct. 6. }

Mister Press:

When I saw your paper, quotin Capt. Rice's speech I sot it down as a Republican lie—but the ship's log book shows that he was cruisin in them waters about that time.

Now I didn't expect an ignorant land lubber like you to fathom Capt. Rice's strategys. He is a cute, shrewd, sharp fellar,—you see it in his namin his vessel after a heathen god with 2 faces, and his sailin with 2 flags and 2 sets of papers, the one libeled Democratic, the tother Republican—so that if boarded by one or tother nashun he is safe, and he spreds the most allurin flag that ever marshaled hosts to battle—to wit: "Spoils and prize money."

Now when Capt. Rice made that speech which you insinuate was to agg on the South to hatch the egg of treason that was just peepin out of the shell, and that the protectin wing of 4 States was over them that wouldn't vote a man or a dollar to subjugate the rebels and which you further mean to insinovate was a slander on the loyalty of them people—you forget that Mr. Buchanan was then the Government and that the policy of the Government was agin coercion, and that Capt. Rice would have been disloyal if he didn't support the Buchanan Govenment.

Didn't that old fogy Cass, for his cuss'd disloyalty, in wantin to victual and succor Fort Sumpter, lose a fat office? Did you expect Capt. Rice was fool enough to make sich a blunder as old Cass did? No, he was two loyal and smart for that, and you don't do justice to Capt. Rice's great generosity who was willin to let the rebels have a nice warlike outfit, by dividin the army and navy with them.

Now when Jess. Bright wrote to Jeff Davis, introducin a fellar who invented some fire arms, he was not half as generous as Capt. Rice, who said he was willin to give them our fightin tools; and Jess. was expelled from the Senit for that letter, because he stuck to it like a fool. Now when Lincoln bekum the Govenment, and had a lot of offices, jobs, contracts, plunder and greenbacks to divide, Captain Rice, whose wisdom is almost unfathomable, became loyal to the Lincoln government although its policy was *vice versa* that of the Buchanan Government. He had enlisted on the Democratic ship & got the bounty & deserted, but she had on board only such worthless trumpery as the Constitution, laws, trial by jury, Habeas Corpus, freedom of the press &c, and a crew of copperheads and peace sneaks. His loyalty to the Lincoln government rose to fever heat, and he pipes all hands on deck, and taking the speaking trumpet of the Janus—he thundered forth—"there is a lot of disloyal traitors who dare, whilst the house is on fire, to talk about the constitution, law, human liberty, the freedom of the press, the arrest and imprisonment of our people who are crippling the government and aidin the rebellion, who dare to criticise, and fail to give a cordial support to the Lincoln government; they shall have no hereafter—sich are enemies to the country and sympathisers with the cussed rebels and he fired a broadside into the old Democratic ship, and Brisbin, Bill Murray—Thompson, bit the dust—now it was loyalty to the govment in both cases, and I was lost in admiration of the genius of my Captain, who could harmonize and merge the seemin opposites into the one great loyalty. Your bill Marshall can bridge no such chasms—nor exhibit two such signal specimens of loyalty.

The versatility of Capt. Rice is wonderful. To show his skill in jugglery, which is a great and enobling virtoo in a politician, he took lessons of the celebrated Fakir of Siva, and came near honey fugleing the Democrats a while back out of a nomination for governor and Congress. He threw the Democratic blouse over his Republican uniform and marched into the convention, but he was so fresh from the caresses of the nigger, that the odor was still on his garments—and that smell has not a sweet and delicate perfoom to Democratic nostrils, and Brisbin, Chatfield, McMahon, McClung and most of the delegates holered "nigger in the wood pile," and Rice "kerflumixed." The only trouble was, that we sea men handle tar, pitch and other deillin things & our smell aint good. If Capt. Rice had wallowed in a camomile bed it would have been all right.

Now, after this, Capt. Rice and I was cruisin in political seas, standin neutral in the fight goin on betwixt Lincoln and McClellan, and the Capt. took his glass & went aloft to watch it. When he come down, says he to me, Weathercock, Lincoln is goin to win this fight, sure, fixed fact, and there will be lots of prize money to the victors, and he gallantly throwed his sword into the victor's scale. Now after this he went down and claimed a United States Senatorship for his share of the spoils, and although holy writ says the laborer is worthy of his hire, these unsanctified and ungrateful wretches refused it.

Rice was indignant that his wonderful versatility was not appreciated and rewarded. And, having that pre-eminent vertoo, impudence, which some woman, in a book, says ensures success, put on his old stuffed off Democratic coat and breeches and went to the late convention for the nomination for Governer. A little cock-eyed fellow stared at him, and swore that he was the same fellow that listed in the Democratic ship, took the bounty and deserted and went over to the Republican army and fired from the ship James or the Democrat, and put several of our crew hors due combat—but Capt. Rice told little cock-eye that he labored under a great delushion, that he had never been in the Republican army, but was a life long kumrad, and was on board the Democratic ship as one of the crew when she was fired into. He by his own evidence established a alibi—but cock-eye said the coat and breeches were not the same, but shiver his timlers if he was not the same feller.

Now, I will bet my grog money for a month that bill Marshall has not the talents to draw the wool over any bodies eyes that way—no, he is not the ekual of Capt. Rice in the great qualities which make the politician.

Now, one Mick Machiaveli (familiarly called old Nick) wrote a book for politicians called the Prince in which the arts of acquirin popularity and power are taught. It suggested many devious ways. Capt. Rice was fond of readin it as a literary curosity, but if Bill Marshall were to try to play off old Nicks arts agin him he would be unhossed in no time.

I met a sorehead after the tribut of a nomination to the vertoos of my Capt. who was quotin folo poetry about commenden the ingredients of his own chalice to his lips. I found the drift was guilty of bolting and demoralizin the party. I settled his hash by askin him if he thot my Captain was fool enough to cling to a party in the hour of its defeat, no sir it dont pay to be on the loosin side in any race, and that proves the great sagacity of Captain Rice—an essential quality in a leader. I then shamed him by quotin the blessed preceps of our Saviour, that if he hit you once let him hit you agin and wound up by singing the pious hymn

Whilst the lamp of life holds out to burn
The vilest sinner may return.

He looked convicted and that is a good sign for Capt. Rice when men look convicted.

Now your bill Marshall is as poor as Lazarus in principles he has but 1 sett & not a change in his name whilst Capt Rice has a large and varied assortment that suits all tastes some of which are quite fishy. When he was nominated says he me—what do you think old heathercock my boy of my outfit for the voyage for Guvner, I have a large stock to trade on—for instance I meet a proslavery man I get up a tle filiation by tellin him that I voted to force slavery into Kanzas aginst the will of the people. If I meet an abolitionist why I supported the Emancipation proclamation & went for the war to kill slavery, I can say] to a secessionist or a peace man I was agin the war & said like Banks let her slide. If I met a war man why I was tooth and toe nail for the war, to a bond holder I say I sustained the policy which exempts your bonds from tax. To a taxpayer it is unjust to exempt those rich men and tax you—now my old boy altho I know the Supreme Court has decided they can't be taxed but it is too good buncomb and poppycock to lose—if I meet a democrat why I called him old kumrad and shipmate—if a Rebublican why you voted for Lincoln and so did I. Now Marshal is anchored to & fettered to a beggarly set of principles that don't suit half the markets that my variety does—and I can digest the principles of a dozen molty parties. After this I stood wrapt like Macbeth on the heath in admiration of the huge generalship & strategy of my noble old captain—but the climax hadn't cum yet but he gin it in these eloquent words "and there weathercock is our old motto which has fired our hearts and nerved our arms to noble deeds of chivalry and filled us with the divine afflatus of loyalty to the government whether Lincoln or Buchanan be it, spoils and prize money"—at this I burst into tears and fell upon his neck & embraced him as Raymond & Chandler did when he hurled the terrific fire of the Janus upon these democratic disloyal cusses and blotted out forever their hereafter.

You want Capt Rice to trot out his state policies? do you suppose he's green enough to do that and expose his thunder to be stolen or pecked at and criticized by pettifogging editors like you?—he has a variety of 'em suited to all latitudes, and he is no school boy to find a bird's nest and show it to another to be robbed. Your Bill Marshall ain't skilled in "buncombe and poppycock," like Capt. Rice. Now to show you the superior cunnin of Capt. Rice, he tells white people that they are better than the niggers; whilst Bill Marshall says a nigger is as good as a white man. Capt. Rice is entrenched on the blind side of everybody except that fool school of idealists who talk idle jargon about such things as principle and consistency. Now, Capt. Rice, in that, is like Voltaire's soldier, who didn't bother his head about such trifles as the cause he is fightin in if he gets his shillin a day; that's what he is fightin for, and he don't care a dam for anything else.

Now, you, Mr. PRESS, made supportin the gov'n't the test of loyalty, and as Capt. Rice supported the then gov't, and was loyal to its policy in all of its changes, and has born witness that he will, under all regimes, support it, you owe the amende honorable to Capt. Rice for quotin that speech in which he said he was willin to give fighten tools to the cursed rebels, and you know from his antecedents—from his great versatility, and that practical wisdom which looks upon party principals and party organizations as mere instrumentalities to secure the spoils and prize money to the victors that he would sacrifice and send to the devil the party and its principles, if other and more effective instruments offered themselves—no petty Rubicon of boundaries could stop the great Cæsar. No petty boundaries of principle could stop Capt. Rice. There he is great like Cæsar. Your Bill Marshall bears a conscience, is fettered by scruples and principles—such a man can't be great like Cæsar, nor loyal like Rice. I have vindicated my captain's loyalty—have set forth his great virtoos, and hope to enlist you under his glorious banner of "spoils." No sacrifice of principles on your part is necessary, for if his assortment is not extensive enough, I know from his plastic and accommodating nature and his catholic spirit, that he will extend his creed over all your domains, for

No pent-up Utica contracts his powers.

Yours,

WEATHERCOCK,
Purser Ship Janus.

—St. Leger Grenfel, the Chicago conspirator who was sentenced to be hanged by the Cincinnati Military Commission, has had his sentence transmuted by the President to imprisonment for life at the Dry Tortugas.

—General Rousseau, member of Congress elect from Kentucky, has written a letter to the President, sustaining the course pursued by Gen. Palmer in the administration of affairs in that State.

—The officer's of Gen. Sully's army are much dissatisfied with the order from Washington, directing them to proceed on the east side of the river, while all the Indian war parties are on the west side.

NORTH CAROLINA POLITICS.

Synopsis of Governor Holden's Message.

NEW YORK, Oct. 8.—The *Herald* has the full message of Gov. Holden, of North Carolina, to the State Convention. He says that North Carolina attempted in May, 1861, to separate herself from the Federal Union. This attempt involved her, with other slaveholding States, in a protracted and devastating war, the result of which was a vast expenditure of blood and treasure on her part, and the practical abolition of domestic slavery. She entered into the rebellion a slaveholding State and emerged from it a non-slaveholding State. In other respects, so far as her existence as a State and her rights as a State are concerned, she has undergone no change. The President of the United States wisely determines that her existence as a State should not be extinguished, but that, under that clause of the Federal Constitution which guarantees to every State a Republican form of government, her people, in convention assembled, might so alter and amend their constitution and adopt such measures as would restore the State to her constitutional relations to the Federal Government, and thus secure once more to the people thereof the the immeasurable benefits and blessings of the Union. It is my firm belief that the policy of the President in this respect, which is as broad, as liberal and as just as the Constitution itself, will be approved by the great body of the people of the United States, and that the period is not far distant, if we are true to ourselves, and properly regard the reasonable expectations of our friends in other States, when our Senators and Representatives will assume their seats in Congress, and when our State will enjoy, in common with other States, the protection of just laws under the Constitution of our fathers. I take it for granted you will insert in the Constitution a provision forever abolishing slavery or involuntary servitude, in North Carolina, and that you will submit the Constitution, when altered and amended, to the people of the State, at the ballot box, for ratification or rejection. I do not doubt that the Constitution thus altered and amended, will be adopted by an immense majority.

Mosby's Farewell Address to His Command.

I have summoned you together for the last time. The visions we have cherished of a free and independent country is now the spoil of a conqueror.

I disband your organization in preference to surrendering to our enemies.

I am no longer your commander. After an association of more than two eventful years, I part from you with a just pride in the fame of your achievements and a grateful recollection of your generous kindness to myself.

And now, at this moment of bidding you a final adieu, accept the assurances of my unchanging confidence and regard. Farewell.

JNO. S. MOSBY.

FAUQUIER Co., Va., April 21, '65.

OWNERSHIP OF LOST OR STOLEN BONDS.

Some Important Considerations.

The *Commercial and Financial Chronicle* has the following remarks upon a subject which is now of peculiar interest:

"The growth of modern commerce and trade has caused such a multiplication of paper [evidences of debt, that we find, for more than a century, an exception established in the courts in favor of negotiable instruments, of which possession constitutes ownership, when they have been put in that state in which, according to the usage and custom of trade, they are transferable like coin from one man to another by delivery only. The first reported case in which this point was distinctly raised is, we believe, that of Miller against Race, reported 1 Burr, 452. This was an action on a bank of England note, which was sent by mail, fell into the hands of a thief, and was the next day received by the plaintiff 'for a full and valuable consideration, in the usual course and way of his business, without any notice or knowledge of its having been stolen.' The court held that the plaintiff had a good title, even as against the person from whom the note had been stolen. 'For,' said Lord Mansfield, 'as in the case of money stolen, the true owner cannot recover it after it has been paid away fairly and honestly upon a valuable and *bona fide* consideration. So a bank note is constantly and universally, both at home and abroad, treated as money, and paid and received as cash, and it is necessary for the purposes of commerce that their currency should be established and secured.' We have cited this decision thus fully because it has not only been uniformly followed ever since in the English courts and in our own; but the principle of it has been held to apply to bonds and other negotiable instruments which pass current from hand to hand as representatives of money by delivery only. And it is now laid down as a rule, that where, by the custom of trade, any bond, note, or other instrument, is transferable by delivery, and is also capable of being sued upon by the holder, is entitled to the privileges of a negotiable instrument, and the property in it passes to any person who buys it in good faith.

"It is impossible to overestimate the importance of clear definite certainty on such points of commercial law. Thousands of millions of these paper evidences of debt are found in the channels of commerce everywhere, and they represent a large part of our floating and fixed capital. The interest of all classes of the community in these questions is universal and absorbing, and while an easy triumph should be denied to fraud, a perfect security should be given to property.

"While then the ownership of stolen bonds can only be invalidated by satisfactory proof that the holder has not purchased for full value in the ordinary course of business; or else that he is guilty of fraud or dishonesty, wilful ignorance or guilty knowledge; it is evident that banks, savings institutions, and other corporations which hold large amounts of government and other securities in trust ought to take more pains to protect the public from loss. And among the methods of doing this, so far at least as five-twenties, ten-forties and other government bonds are concerned, one of the most important and effective ways is to convert their coupon bonds into registered bonds. This conversion can be effected without expense by simply sending them to Washington with a written request to have them replaced by registered securities."

Moses and John Tyler.

From Harper's Weekly.

Many of the Democratic managers are making the most elaborate efforts to allure the President from the party which elected him, which has steadily supported him, and which has shown its undiminished unity and power in the autumn elections. They hope to accomplish this result by approving what they suppose to be his policy, absolutely and without criticism. Unluckily for the ingenious operators, they forget that the approval of the President by the Democratic Conventions elsewhere than in New York has been very conditional, and by no means of that hearty and wholesale character which is desirable for the success of the plot.

Why the President should suppose that the party which carried on the war, and which is unbroken, should be unable to complete its work, the Democratic doctors do not say. Why Andrew Johnson should imagine that the builders of the Chicago platform share his earnest convictions upon the questions arising from the war, in which he was so conspicuous a figure, and was so heartily denounced by those architects, they also fail to inform us. And why a sensible President of the United States, with his eyes open, should be expected deliberately to walk into the position which John Tyler alone occupies in the history of the United States, they also discreetly refrain from saying. John Tyler was a Whig who ratted to the Democrats upon becoming President, and who was as much respected by them as by those he deserted. What public career in this country was more pitiable than his? What other public man's name has passed into a word expressing so weak and abortive an act? John Tyler "tylerized" to secure a second term. He lost the second term, and gained universal derision. Mr. Johnson is not an old man, but he is quite old enough to remember vividly the public career of John Tyler.

The alliance which the Democratic party contemplates is with their ancient friends in the late rebel States. They were formerly also the political friends of the President. But he parted with them in the winter of 1861-62. He expressed his views of what their fate should be both in the Senate at that time and in the White House in the spring of 1865. He now says to them that if they will abolish slavery they may present amended State Constitutions for the consideration of Congress. But if Congress objects to any of them because of their not being truly republican and as holding the seeds of infinite future trouble, do the Democratic doctors suppose that the President is going with Wade Hampton and Horatio Seymour against Congress and the great body of loyal citizens who carried the war through to the end, and who stand together to secure the results of the war? Even if, as some democratic organs openly stated before beginning to praise him, the President is anxious for a second term, is he likely to see his way to it more clearly under the auspices of the residuary legatees of the Chicago platform and of the rebellion than under those of the great national party with which he has fought the good fight, and is still fighting it?

Andrew Johnson told the colored men of Tennessee that he would be their Moses. Events have made him the Moses of the whole country. We doubt if he will desert that part for the role of John Tyler.

—The Democratic organ at Indianapolis, the *State Sentinel*, has been purchased by the former proprietors of the *Journal* of that city, and will hereafter be issued without change of name as a Union paper. The price paid was $21,000.

Special Notices.

THE BEST STRENGTHENING PLASTER IS THE PORUS PLASTER OF DR. ALLCOCK.—They are warranted to keep good twenty years, but may be returned for fresh plasters without charge.

IMPORTANT QUALITIES.

They will cure a Weakness of the Back, Pain in the Side, a Lameness of the Knee or of the Ankles, or Cold Feet, sooner and with more comfort than any other application.

Knoxville, Albany Co., Jan. 16, 1862.

DR. T. ALLCOCK.—*Dear Sir:* Seventeen years ago I was sorely injured in my back. At length I was induced to use your plasters. I wore one constantly for six months, and did more hard work during that six months than in the preceding fifteen years. I have not worn a plaster for over eighteen months, and have had no return of the gnawing pain and weakness in my back, but have been entirely well.

I am your obedient servant,

JOHN G. CRARY,

Principal Agency, Brandreth House, New York. Sold by all dealers in medicines.
oc3t-d&wlm

THE CONFESSIONS AND EXPERIENCE OF AN INVALID.—Published for the benefit, and as A CAUTION TO YOUNG MEN and others, who suffer from Nervous Debility, Premature Decay of Manhood, &c, supplying at the same time the means of self cure, by one who has cured himself after undergoing considerable quackery. By enclosing a post-paid addressed envelope, single copies may be had of the author.

NATHANIEL MAYFAIR, Esq.,
Brooklyn, Kings Co., N. Y.
aug1-eod-d&w3m

NO RECOGNITION!

The Southern people have given up all expectations of being recognized, and it is equally difficult to

Recognize Northeners,

whose heads of gray, yellow, white, brown, or red hair have

SURRENDERED THEIR COLORS

under the wonder-working influence of

CRISTADORO'S HAIR DYE,

which plants permanently in their stead such blacks and browns as nature might mistake for her own. Manufactured by J. CRISTADORO, No. 6, Astor House, New York. Sold by druggists. Applied by all Hair Dressers.
oct3 d&wlm

DURNO'S CELEBRATED CATARRH SNUFF is the best remedy for Headache, Cold in the Head, Snuffles, Imperfect Voice, Bronchitis and Catarrh. Few persons appreciate the diseases arising from disordered nasal organs. Sight, hearing, taste and smell are frequently ruined by a cold in the head. The gass generated by the use of this snuff cleanses the entire head, and restores proper articulation. Its effects are pleasant and wonderful. It contains no tobacco nor other injurious ingredient. Colleges, Societies, States, and most eminent of the Medical Faculty have awarded it testimonials and premiums.

Sold by all Druggests for 25 cents per box. Can be sent by mail on receipt of 30 cents for one box, or $1 for four boxes.

Address, JAS. DURNO, P. O. Box 1235, New York City.

At—Wholesale, by DEMAS BARNES & CO New York. e13d&w1y

THE GREAT ENGLISH REMEDY.—SIR JAMES CLARKE'S CELEBRATED FEMALE PILLS. *Prepared from a prescription of Sir J. Clarke, M. D., Physician Extraordinary to the Queen.* This invaluable medicine is unfailing in the cure of all those painful and dangerous diseases to which the female constitution is subject. It moderates all excess and removes all obstructions, and a speedy cure may be relied on.

To Married Ladies it is peculiarly suited. It will, in a short time, bring on the monthly period with regularity.

Each bottle, price One Dollar, bears the Government stamp of Great Britain, to prevent counterfeits.

CAUTION.—*These Pills should not be taken by Females during the FIRST THREE MONTHS of Pregnancy, as they are sure to bring on Miscarriage, but at any other time they are safe.*

In all cases of Nervous and Spinal Affections, Pains in the Back and Limbs, Fatigue on slight exertion, Palpitation of the Heart, Hysterics and Whites, these Pills will effect a cure when all other means have failed; and although a powerful remedy, do not contain iron, calomel, antimony, or anything hurtful to the constitution.

Full directions in the pamphlet around each package, which should be carefully preserved.

Sold by all Druggists. Sole Agent for the United States and Canada. JOB MOSES, 27 Cortlandt street, N. Y.

N. B.—$1 and 6 stamps enclosed to any authorized agent, will insure a bottle, containing fifty Pills, by return mail.
oc2 dtoc1'65-wtnov10'65-swf

EUROPEAN POCKET TIME KEEPER.

One Dollar Each.

(Patent applied for June 29th, 1865.)

AN EXACT and RELIABLE TIME-KEEPER for the poor man. A decidedly unique and *wonderful novelty*. Correctly constructed on the most approved SCIENTIFIC PRINCIPLES, and *warranted* to DENOTE SOLAR TIME, with *absolute certainty* and the utmost precision. More truthful than the most costly and elaborate Time-keeper of modern manufacture. It never can be wrong. "*It requires no key,*" or winding up. Never runs down: and can never *be too fast or too slow*. It is a most remarkable article. Just introduced into this country from Europe, where it is protected by "*Royal Letters Patent.*" Price for a single one, with plain or fancy White Dials, in Gold or Silver-Gilt Case, only $1. Sent, postage paid, to any part of the country, on receipt of price. All orders must be addressed to

J. W. DELAMERE & Co, Sole Proprietors, aul 3m 204 and 206 Broadway, New York.

BUY YOUR

BOOTS & SHOES

AT

Pratt & Hughson's,

No. 221 Third street,

(ROGER'S BLOCK,)

A Few Doors above the Bridge.

N. B. HATS, CAPS, AND GENTS' FURNISHING GOODS at cost.
sep28-1y

FOR SOLDIERS.

WE have received a good assortment of

MEN'S BOOTS,

BALMORALS,

and GAITERS,

Selected expressly for

SOLDIERS' TRADE,

Which we are selling low, only

AT WHOLESALE.

Wm. J. Smith & Co.

St. Paul, July 31, 1865. mch23-1y

NEW SALOON.

BECHTNER & KOTTMAN,

have opened a FIRST CLASS SALOON in Edgerton's building, corner Third and Franklin streets. The Bar will always be supplied with the choicest

Wines, Liquors and Cigars!

Ale and Beer on Draught.

We have a SHOOTING GALLERY fitted up in connection with the Saloon, in which the celebrated Smith & Wesson's Saloon Rifles are used. Call and see us.
sep26-tf

"OLD CURIOSITY SHOP" the Second, is on Washington street, late "Soldiers' Home," in McKubbin's Block. Express wagons run between the two stores daily, from daylight to dark. Goods bought, sent home free of charge. A good assortment of Parlor Stoves now on hand, cheap.

ALFRED MOORE,

E. C. PALMER,

Attorney and Counselor at Law. Office in Heyward's Block, Third street, feb3-1y

Steamboats.

STEAMBOAT & RAILWAY LINE.

The steamer ALBANY leaves the Wharf Boat at the foot of Jackson street at 7:30 A. M., daily (Sundays excepted) connecting with the

Minnesota Central Railroad

for Wescott, Rosemount, Farmington, Castle Rock, Northfield, Dundas, Faribault, Owatonna, Rochester, Winona and La Crosse.

Tickets for sale at the corner of Jackson and Levee streets.

CHAS. THOMPSON, Agent.

Freight received at all hours on board the Warf Boat.
sep5-tf

MINNESOTA RIVER PACKET.

THE STEAMER

MOLLIE MOHLER,

Capt. H. W. Holmes,

Will run to the Rapids, connecting with the Steamers Albany, Ariel, Stella Whipple, Enterprise, and Chippewa Falls, making daily trips, leaving St. Paul at 2 o'clock P. M. Leaving Rapids at 4 A. M., connecting with Stages at Shakopee for all points on the Minnesota River.

Freight received at all hours at Wharf Boat at foot of Jackson street, for all points on Minnesota River. CHARLES THOMPSON.
ap26-6m Agents, BORUP & CHAMPLIN.

LA CROSSE & ST. PAUL

PACKET COMPANY.

Capt. W. F. DAVIDSON, President.
WM. RHODES, Secretary and General Agent.
Capt. P. S. DAVIDSON, Superintendent.

The Shortest and Most Comfortable Route to and from Minnesota.

SUMMER ARRANGEMENT.

The LaCrosse & St. Paul Packets

are running

A DAILY LINE

of large and splendidly fitted side-wheel steamers between

LA CROSSE & ST. PAUL,

as follows:

MOSES McLELLAN,
Jas. R. Hatcher, Master.
NORTHERN BELLE,
J. B. West, Master.
KEOKUK,
Isaac Moulton, Master.
One of these Steamers

LEAVES LA CROSSE EVERY EVENING,

upon the arrival of the 11 o'clock Express Train from Milwaukee. They make close connections at the following points:

AT WINONA,

with the Winona and St. Peter Railroad, for St. Charles, Rochester and Southern Minnesota.

AT REED'S LANDING,

with Chippewa River Daily Packets, for Eau Claire;

AT PRESCOTT,

with the St. Croix Daily Packets, running to Hudson, Stillwater and Taylor's Falls.

AT HASTINTS,

with Stages for Faribault and Owatonna

AT ST. PAUL,

with the St. Paul and Pacific Railroad, for St. Anthony, Minneapolis, Anoka, St. Cloud, and Northern Minnesota. and Stages for the Red River of the North.

Also with

Daily Minnesota River Packets,

FOR SHAKOPEE, CHASKA, CARVER, BELLE PLAINE, HENDERSON, LE SUEUR, ST. PETER, MANKATO, NEW ULM AND FORT RIDGELY.

One of the Above Packets

Leaves St. Paul Daily,

AT 10 A. M.,

on the arrival of the St. Paul and Pacific train, making close connections at La Crosse

With the Morning Train

FOR

MILWAUKEE, CHICAGO,

AND ALL POINTS EAST AND SOUTH.

This Company is also provided with a large number of LIGHT DRAUGHT, Freight and Tow Boats and Barges, which will enable them to do business with dispatch, whatever the stage of water may be.

Merchants Can Rely on this Line.

TICKETS can be procured to all points, at the Company's Ticket Office, corner of Levee and Jackson streets.

CHAS. THOMPSON,
Ticket Agent.
BORUP & CHAMPLIN,
Freight Agents.

1865. SAVANNA & ST. PAUL 1865.

STEAMBOAT LINE,

will carry freight from

CHICAGO, MILWAUKEE & RACINE

to all points on the

UPPER MISSISSIPPI RIVER

AT THE

Lowest Tariff Rates.

MARK PACKAGES via SAVANNA,

And ship from Chicago by C. & N. W. Railway or Chicago and Milwaukee Railway. Ship from Milwaukee by Chicago & Milwaukee Railway.

L. R. & C. GREIG, Agents, St. Paul.
aug17-2m

DANCING SCHOOL,

at the Winslow House, Saint Anthony, under the management of MISS SARA F. RICE, to continue during the winter.

Prices per term of 12 lessons:--
Gentleman and Lady, ...$5.00.
Lady or Gentleman (singly.)........... 3.00.

Persons wishing private lessons at special rates will receive every attention. Good music will be provided. Sept.26 6mos.*

J. H. SCHIERMANN

having become a partner in the

Cigar and Tobacco Business

of Mr. OTTO GERSTING, the business will from this day be conducted under the firm of

J. H. SCHIERMANN & CO.

The main branch of the business will be the

Manufacturing of Cigars,

And with ample means and full knowledge of the business, we are confident we can compete with any house at the East or elsewhere.

A share of the public patronage is respectfully solicited.

MANUFACTORY ON ROBERT STREET,

Between 4th and 5th.

SAMPLE ROOMS ON THIRD STREET, adjoining National Marine Bank.
oct4-2w

DYSPEPSIA AND FITS.

FITS—A Sure Cure for these distressing
FITS—complaints is now made known in a
FITS—Treatise on Foreign and Native Herbal
FITS—preparations, published by DR. O.
FITS—PHELPS BROWN. The prescription
FITS—was furnished him in such a providen-
FITS—tial manner that he cannot conscien-
FITS—tiously refuse to make it known, as it has
FITS—cured everybody who has used it, never
FITS—having failed in a single case. It is
FITS—equally sure in cases of Fits as of Dys-
FITS—pepsia; and the ingredients may be
FITS—obtained from any Druggist. Sent
FITS—free to all on receipt of five cents to
FITS—pre-pay postage, etc. Address DR. O.
FITS—PHELPS BROWN, No. 10 Grand
FITS—street, Jersey City, N. J. oct5-6t

ST. PAUL

STEAM CHAIR FACTORY.

JANSEN BROTHERS,

WHOLESALE MANUFACTURERS OF

Chairs, Bedsteads, Lounges, CRIBS, &c.,

OF EVERY DESCRIPTION.

Eagle Street, near the Upper Levee,

ST. PAUL, MINN.

All kinds of Turning for sale and done to order. Scroll Sawing and Planing attended to.
une27-1y

Insurance, &c.

TRAVELERS

INSURANCE COMPANY,

OF CHICAGO, ILLINOIS.

INSURES AGAINST ACCIDENTS OF ALL KINDS.

Authorized Capital....................$500,000.
Cash Capital.............................. 100,000.

JOHN TYRRELL, President.
CHARLES L. CURRIER, Vice President.
HENRY W. KING, Treasurer.
ORVILLE PAGE, Secretary.

DIRECTORS.

John Tyrrell, firm of Burley & Tyrrell; Wm. E. Doggett, firm of Doggett, Bassett & Hills; S. A. Smith, Pres. Merchants S. Loan and Trust Co.; H. W. King, firm of King, Kellogg & Co.; H. A. Hurlbut, firm of J. H. Reed & Co.; D. W. Page, firm of Culver, Page & Hoyne; Charles L. Currier, Freeport, Ill., Julius H. Currier, Springfield, Ill.; Orville Page.

JULIUS H. CURRIER, General Agent, J. B. SHEPERD, General Ticket Agent, Chicago. Office 91 Lake street, opposite Tremont House.

AMERICAN INSURANCE CO.,

Chartered by the Legislature of Ill., 1855.

FREEPORT, ILL.,

Authorized Capital....................$500,000.
Accumulated Capital, April 1st.... 250,000.

OFFICERS.

HIRAM BRIGHT, President.
CHARLES L. CURRIER, Secretary.
R. B. CURRIER, General Agent.
WARREN C. CLARK, Adjusting Agent.
GEORGE W. WILSON, Asst. Gen. Agent.

The above Companies are represented by

G. W. SCHNABEL, State Agent,

who adjusts and settles all losses.

Office with Geo. E. Schnabel,

Moffet's Castle, St. Paul, Minn.
sep23-3m

M. P. NICHOLS,

INSURANCE AGENT.

Metropolitan, New York
Capital......................$1,000,000.
Surplus...................... 400,000.

Lorillard, New York.
Capital......................$1,000,000.
Surplus...................... 300,000.

Phœnix, New York.
Capital......................$1,000,000
Surplus...................... 450,000

Mutual Benefit Life.
Assets..................over $8,000,000.

OFFICE:
193 Third street, St. Paul.
D12-1y

SAINT PAUL

Fire and Marine

INSURANCE COMPANY.

216 3d street, St. Paul, Minn.

Capital, $500,000!

Insures Buildings, Merchandise and other property against loss or damage by Fire.

Also against the perils of Inland Navigation.

Particular attention given to the Insurance of *Farm Property, Isolated Dwellings*, and their *Furniture*, for one, two or five years.

Board of Directors.

THEO. BORUP,	WM. LEE,
J. C. BURBANK,	GEO. L. FARWELL,
JOHN NICOLS,	E. F. DRAKE,
JOHN L. MERRIAM,	HORACE THOMPSON,
W. W. EASTMAN,	WM. F. DAVIDSON,
JOHN S. PRINCE,	WM. P. MURRAY.
PETER BERKEY,	

J. C. BURBANK, President,
S. S. EATON, Secretary.
aug15-tf

FIRE AND MARINE

INSURANCE.

CURTIS & ETHERIDGE,

191 Third St., St. Paul.

The aggregate capital of Fire Insurance represented by us amounts to

$13,600,243.56.

All losses in the State are settled by us as soon as proofs are prepared.

Goods and Merchandise

INSURED WHILE IN TRANSIT,

Both on river and lakes. We hope, by prompt attention to every branch of the insurance business, to merit the confidence and patronage of the public.

Curtis & Etheridge.
oct 26d1y

MADISON MUTUAL

FIRE & LIGHTNING INSURANCE CO

Cash and Surplus Capital

$664,021 67!

The only strictly FARMERS' INSURANCE COMPANY doing business in the State, and gives a broader protection at less cost than any other Insurance Company in the Northwest.

All losses Promptly adjusted and paid

OFFICERS.

John W. Boyd, President.
D. Worthington, Secretary.
S. D. Hastings, (State Treas. Wis.) Treasurer.
Hon. Stephen Miller, (Gov. of Minn.) Director,
G. R. MONTAGUE, General Agent.
P. O. address, LaCrosse, Wis je13d&wly

New Firm at the Old Stand

CHASE & BARKER,

[Successors to H. W. ROBINSON.]

No. 323 3d street, St. Paul.

Keep constantly on hand a carefully selected stock of Pure

DRUGS & MEDICINES,

The Choicest Perfumery,

TOILET ARTICLES

AND

FANCY GOODS,

The best Wines and Liquors

for Medicinal Purposes.

All of the

Patent Medicines

of the day,

And everything usually found in a First Class Drug Store, which we will sell at the lowest cash prices.

Prescriptions accurately compounded at all hours, day and night.

From a long experience in this business we feel confident of giving satisfaction. A share of the public patronage is respectfully solicited.

FRANCIS CHASE, FRANKLIN BARKER.
sep27 3m

BLANK BOOKS

Of every description for Records or Accounts, made to order in the best manner, at the "PRESS" BINDERY.

Dry Goods.

DRY GOODS

AT

WHOLESALE!

Ingersoll's Block,

SAINT PAUL.

D. W. INGERSOLL & CO.

Have received an extensive stock of

STAPLE & FANCY

DRY GOODS,

Purchased previous to the recent large advance, which they will sell to COUNTRY MERCHANTS at prices to *defy competition*.

In the present state of the Markets in Chicago, New York and Boston, country merchants can purchase of us at less than they can further East, and thus save time and money.

D. W. INGERSOLL & CO.
sep13

WE CAN! WE WILL! WE DO!

SELL DRY GOODS CHEAPER THAN ANY OTHER DRY GOODS HOUSE IN THIS SAINTLY CITY

And the Why of it is, that our Entire Stock was Bought the First of August, and no Other Retail House in Saint Paul had a Buyer in the Market at that Time, and all Paid More for their Goods Later. We are in a Position to Undersell our Neighbors, AND SHALL DO IT, at the Popular DRY GOODS HOUSE of

JOHN H. CAMP, 142 Third Street.

oct1

S. L. BAILEY & CO.,

Dealers in every kind of

FURNITURE,

For the

Parlor, Dining Room & Chamber.

PICTURE FRAMES & MOULDINGS

Of all kinds.

Varnishes, Glue, &c.

Upholstering Done to Order.

244 Third Street.

S. L. BAILEY,
jly30-1y AUGUST ROEDLER.

Patent Medicines, &c.

LIEBIG'S NUTRITIVE FOOD FOR INVALIDS.
Sold by VAWTER & ROSE, 111 3d st.

JAS. R. NICHOLS & Co's
Citrate Magnesia.
Sold by VAWTER & ROSE, 111 3d st.

ALL OF NICHOLS & CO'S
CHEMICALS
Are Sold to the Trade by VAWTER & ROSE, Wholesale Druggists.

HOW & STEVENS'
DYE COLORS, SOAP POWDER, & Color Discharger.
Are sold by VAWTER & ROSE.

LIGHTNING FLY KILLER,
LIGHTNING FLY KILLER,
LIGHTNING FLY KILLER,
Sold Wholesale and Retail by VAWTER & ROSE, 111 3d st.

BED BUGS and INSECTS.
Dutches' Dead Shot,
Lyons' Magnetic Powder,
Costar's Insect Powder,
Costar's Rat Exterminator,
Sold by VAWTER & ROSE, Union Block.

PERFUMERIES, SOAPS & TOILET GOODS,
In Good Variety, at VAWTER & ROSE'S, Union Block.

LARD OIL!
MACHINE OIL!
WHALE OIL!
For Sale to the Trade by VAWTER & ROSE.

WHITE LEAD, LINSEED OIL, Window Glass & Varnishes,
For Sale to the Trade by VAWTER & ROSE, 111 Third street.
may28-ly

"GREENBACKS ARE GOOD," BUT ROBACK'S ARE BETTER.

STOMACH BITTERS.
Ten thousand bottles sold in one month. The most popular Stomach Bitters in use.
ROBACK'S BITTERS.
Good for all derangement of the Stomach, Biliousness, Liver Complaint, and General Debility,
ROBACK'S BITTERS.
They possess wonderful tonic properties, giving tone to the appetite and digestive organs.
ROBACK'S BITTERS.
Debilitated Ladies, and sedentary persons will find in them an excellent tonic.
ROBACK'S BITTERS.
A wineglassful before each meal will remove indigestion and all liver diseases.
ROBACK'S BITTERS.
They are better than all Pills, Powders, and other nauseous, disagreeable compounds.
ROBACK'S BITTERS.
They can be taken without regard to diet. As an appetizer they have no equal.
ROBACK'S BITTERS.
They are prepared by an old and skillful physician from well known vegetable remedies.
ROBACK'S BITTERS.
Wherever known they have become a standard family strengthening remedy.
ROBACK'S BITTERS.
Try any pocket bottle, will always use them and recommend them to others.
ROBACK'S BITTERS.
J. W. ROBACK, Compounder of Stomach Bitters, Blood Purifier, and Blood Pills, and Distiller and Manufacturer of Catawba and Swedish Brandies, and all kinds of the finest domestic liquors, which are sold wholesale or in any desired quantity, at Nos. 56, 58, 60 and 62 East Third-st., Cincinnati, Ohio. For sale by Druggists and Dealers in Medicine everywhere.
mch26-1y

"THERE IS NO SUCH WORD AS FAIL."
Parrion's Compound Extract
CUBEBS & COPAIBA,
Is a sure certain and speedy cure for all diseases of the Bladder, Kidneys and Urinary Organs, either in male or female, frequently performing a perfect cure in the short space of three or four days, and always in less time than any other preparation. In the use of Tarrant's Compound Extract of Cubeb's and Copaiba there is no need of confinement or change of diet. In its approved form of a paste, it is entirely tasteless, and causes no unpleasant sensation to the patient, and no exposure. It is acknowledged by the most learned in the profession that in the above class of diseases, Cubebs and Copaiba are the only two remedies known that can be relied upon with any certainty of success.
Tarrant's Compound Extract of Cubebs and Copaiba, NEVER FAILS!
Manufactured only by
TARRANT & CO.,
278 Greenwich st., New York.
Sold by Druggists all over the World.
my17-1y

THE ONLY SURE PHOTOGRAPH OF HIM USING HALL'S STAMPEDE AGAINST BALDNESS HAIR RENEWER AFTER USING

As the name indicates, it not only RENEWS the growth of the hair when thin and falling off but it positively RESTORES THE COLOR to its original shade when it is turning grey or within whether caused by disease, grief or old age.
It will certainly do what is claimed for it, a fact to which hundreds, nay, thousands who have used it testify. Where one bottle is fairly used, in any community, its reputation "spreads like wild fire," and is the best advertisement and recommendation we desire. In the Eastern States, where the "RENEWER" originated, it is used by all Young Ladies as a Dressing, and is to be found on the toilet tables of Young Men, (also at their barbers;) while Older Men and Women will not be without it, as a renewer and restorative for their grey locks and bald heads, which it changes to their entire satisfaction.
We are selling in the city of Boston alone upwards of 16,000 bottles per month, and dealers giving the RENEWER the preference over all other Hair Preparations.
If not sold by Druggists in your town, a TRIAL BOTTLE will be sent to you by Express, upon receipt of of one dollar by mail—thus giving you an opportunity at once of testing its excellent virtues.
Orders for *Trial Bottles*, must be addressed to our general Agent for the Northwestern States, C. A. COOK, Box 6524, Chicago, Ill. All such orders will receive prompt attention.
R. P. HALL & CO, Proprietors, Nashua, N. H.
The trade supplied at *Manufacturers' Prices* by FULLER, FINCH & FULLER, Wholesale Druggists, Chicago Ill. Sold in St. Paul by E. H. BIGGS, and all Druggists. jly1-6m

A. E. AMES, M. D. A. AMES, M.
DR. AMES & SON,
Physicians & Surgeons,
MINNEAPOLIS, MINNESOTA.
Office—Opposite Nicollet House.
Residence—Corner of Ames and 4th Streets.
aug26tjan1*

J. H. STEWART, M. D. H. MATTOCKS, M. D.
STEWART & MATTOCKS,
Physicians and Surgeons
OFFICE IN STEWART'S BLOCK,
Bridge Square, Saint Paul.
aug26m3

Groceries.

GEO. E. SCHNABEL,
GENERAL DEALER IN
FAMILY GROCERIES
AND
PROVISIONS,
IN MOFFETT'S CASTLE, COR. JACKSON & FOURTH STS.
☞ Goods delivered to all parts of the City free of Charge. sep23-tf

APPLES THAT ARE APPLES!
We have just received by steamers Diamond Jo and Muscatine a
LARGE LOT of CHOICE FRUIT
which we believe will meet the wants of the trade. Consigned lots which we must turn out without regard to cost. Friends come along, we will sell you Groceries, Fruit and Vegetables as cheap as any house in the city.
Goods delivered free of charge on Boats and Cars, also throughout the city as usual!
DUGAN, RUNNETTE & CO.,
sep9 Opposite the Big Clock, Jackson-st.

J. C. & H. C. BURBANK & CO.
WHOLESALE GROCERS,
COMMISSION MERCHANTS,
AND AGENTS FOR THE
Merchants' Despatch
LOWER LEVEE AND SIBLEY STAGES,
jy13-tf ST. PAUL.

200 BARRELS
CHOICE DRIED APPLES
Just received on Commission, and for sale low by
jy15 J. C. & H. C. BURBANK & CO.

Miscellaneous.

GREAT NEWS.
CAPTURE OF JEFF. DAVIS.
Greenbacks as Good as Gold
NEW GOODS
JUST RECEIVED.
Having perfect confidence that our currency will soon be worth its face in gold, I will sell my entire stock of
WATCHES, CLOCKS, JEWELRY,
Silver and Plated Ware,
DIAMOND GOODS.
FANCY GOODS, &C., &
AT PRICES BASED ON GOLD.
NOW IS THE TIME TO BUY.
I am constantly receiving
New Styles of Goods,
and invite all to call and examine.
Particular attention paid to the
REPAIRING OF FINE WATCHES.
I devote my personal attention to that branch of the business, and all persons leaving work with me can be sure of having it done quickly and well
Clocks and Jewelry Repaired.
Damon Greenleaf,
Corner Third and Robert streets.
mai4-tf St. Paul

W. T. SHUFELDT & CO.
(Successors to A. F. Croskey,)
And Sole Distillers of the Celebrated
COLUMBIAN GIN

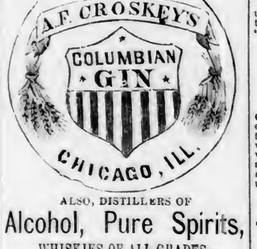

ALSO, DISTILLERS OF
Alcohol, Pure Spirits,
WHISKIES OF ALL GRADES,
Domestic Liquors,
AND DEALERS IN
HIGHWINES.
OFFICE:
51 South Water Street,
P. O. Drawer 6526. CHICAGO, ILL.
This being the cheapest Spirit market in the world, we invite attention of Dealers in Domestic Liquors to our goods, feeling assured that we can offer them special inducements.
We would call the particular attention of the trade to our
COLUMBIAN GIN,
Which is a distillation of Rye, Malt, Wine and Italian Juniper Berries, and has all the properties and flavor of the imported article. se9-6eowly

WESTERN HYGEIAN HOME
Saint Anthony Falls, Minn.
R. P. HALL, M. D., Proprietors. M. NEVINS, M. D.,
A. G. HUMPHRIES, M. D.,
Mrs. S. R. HUMPHRIES, M. D.,
Associate Physicians.
Dr. S. H. HUNT, Electrician and Superintendent
The WINSLOW HOUSE is now provided with all the appliances of a first class Health Institution, including the Light Gymnastics, Swedish Movements, &c. Its Medical Department will be conducted strictly on Hygenic principles. Boarders who desire pleasant, light and airy rooms, and a plain substantial fare, without medical treatment, can be accommodated. All classes of invalids who are seeking health in the pure atmosphere and invigorating climate of Minnesota, will find, in our dieting and bathing arrangements, additional means for recovery.
MEDICAL COLLEGE DEPARTMENT.
The first term of the Minnesota Hygenic Therapeutic College is now in operation. The Lectures will continue till the middle of October. Ladies and gentlemen are admitted on equal terms.
PRIMARY SCHOOL DEPARTLENT,
A Primary School is connected with this establishment, in which the Light Gymnastics are taught, and bodily development and health as well as mental culture, attended to.
For circulars address,
WESTERN HYGEIAN HOME,
m13-6m St. Anthony Minn.

WOOL AND BUTTER SHIPPERS.
I am now prepared to give a very low rate on Wool, Butter, &c., going to New York, Boston and all points East.
J. J. HILL,
e26-tf Lower Levee.

OLD PAPERS
Suitable for wrapping, for sale at this office.

$100 REWARD

FOR A MEDICINE THAT WILL CURE
Coughs, Influenza, Tickling in the Throat, Whooping Cough, Or Relive Consumptive Coughs,
AS QUICK AS
COE'S COUGH BALSAM!
Over Fifty Thousand Bottles
have been sold in its native town, and not a single instance of its failure is known.
We have in our possession, any quantity of certificates, some from
Eminent Physicians,
who have used it in their practice, and given it the pre-eminence over any other compound.
It Does not Dry up a Cough,
but loosens it, so as to enable the patient to expectorate freely.
TWO OR THREE DOSES,
WILL INSTANTANIA CURE
TICKLING IN THE THROAT.
A HALF BOTTLE has often most completely cured the most
STUBBORN COUGH,
and yet, though it is so sure and speedy in its operation, it is perfectly harmless, being purely vegetable. It is very agreeable to the taste, and may be administered to children of any age.
In Cases of CROUP we will Guarantee a Cure.
if taken in season.
No Family Should be Without it.
It is within the reach of all, the price being
ONLY 40 CENTS.
And if an investment and thorough trial does not "back up" the above statement, the money will be refunded. We say this knowing its merits, and feel confident that one trial will secure for it a home in every household.
Do not waste away with Coughing, when so small an investment will cure you. It may be had of any respectable Druggist in town, who will furnish you with a circular of genuine certificates of cures it has made.
Sold by Druggists Everywhere.
C. G. CLARK & CO., Proprietors, New Haven Conn.
E. H. BIGGS,
Sole agents for the Northwest, at St. Paul Minn., where all orders should be addressed.
jly8-eow

TO THE LADIES OF AMERICA.

LYON'S PERIODICAL DROPS,
LYON'S PERIODICAL DROPS,
THE GREAT FEMALE REMEDY!
THE GREAT FEMALE REMEDY!
LYON'S PERIODICAL DROPS cure all complaints incident to the sex, and remove all obstructions of nature from whatever cause, producing health, vigor and strength.
LYON'S PERIODICAL DROPS are better than all Pills, Powders and nostrums, being a fluid preparation, their action is direct and positive, and it needs nothing but good common sense to see and understand the reason why they cure all those ills to which the female system is subjected, with dispatch and a degree of certainty which nothing but a scientifically compounded fluid preparation could reach; they are, in the most obstinate cases,!
RELIABLE, AND SURE TO DO GOOD!
RELIABLE, AND SURE TO DO GOOD!
AND CANNOT DO HARM,
AND CANNOT DO HARM,
To the most delicate constitution.
LYON'S PERIODICAL DROPS will certainly produce the regular return of nature, if taken a day or two before the expected period, and it is a maxim in the profession, that prevention is better than cure.
LYON'S PERIODICAL DROPS have been used by over twenty-five thousand ladies within the past six months, and the testimony of all is, "it surely cures."
CAUTION!! CAUTION!!!
Bear in mind that I guarantee my DROPS TO CURE Suppression of the Menses, from whatever cause, though care should be taken to ascertain if pregnancy be the cause, as these Drops would be sure to produce a miscarriage, if taken while in that situation, and all are cautioned against using them, as I wish it distinctly understood that I do not hold myself responsible when used under such circumstances.

TO MARRIED LADIES
They are peculiarly adapted, as they bring the monthly period with such perfect regularity.
I could furnish any quantity of testimonials of its efficacy from my own patients, put the practice of parading bought and fictitious ones before the public is so prevalent, I do not deem it advisable.
BE WISE IN TIME,
BE WISE IN TIME,
BE WISE IN TIME,
BE WISE IN TIME.
Let not disease destroy your constitution. Try a bottle of my PERIODICAL DROPS, and you will be satisfied that I am no impositor.—Tell your afflicted friend what restored the bloom of health to your cheeks, and thereby confer a favor most valuable than gold. For painful or scanty Menstruation it is just the thing.
I have in my mind an instance of a lady who had been suffering from painful Menstruation two or three years, confining her to her room each time. She had applied to several eminent physicians, without relief, when one bottle of my DROPS entirely cured her.
ONE BOTTLE CURES,
ONE BOTTLE CURES,
ONE BOTTLE CURES,
ONE BOTTLE CURES,
In almost every case.
It is impossible to enjoy the bloom of health and vivacity of spirits, unless the Menses are regular as to the time, the quantity, and quality. When they are obstructed nature makes her efforts to obtain for it some other outlet, and unless these efforts of nature are assisted, the patient usually experiences Despondency, Nervousness, and finally, CONSUMPTION assumes its sway, and prematurely terminates a miserable life.
Do not suffer from these irregularities when an investment of one dollar in Lyon's Periodical Drops will regulate and restore nature to its healthy couse; and
DO NOT BE IMPOSED UPON
DO NOT BE IMPOSED UPON
by those who have other preparations, which they desire to palm off upon the strength of the popularity of my Drops. But when the Druggist you apply to has not got them, either make him buy them for you, or else enclose one dollar to the nearest general wholesale agent, who will return you a bottle by return Express.
See that the name of Jno. L. Lyon is written upon the directions which are wrapped around each bottle. None others are genuine. Therefore, beware of counterfeits. They are for sale by every Druggist in city and country at one dollar and a half ($1.50) per bottle. If you wish relief take no other.
Dr. JNO. L. LYON,
Practicing Physician, New Haven, Conn.
Who can be consulted concerning all diseases, either personally or by letter.
Geo. C. Goodwin & Co., Boston; D. S. Barnes & Co., New York; Lord & Smith, Chicago, Wholesale Agents.
E. H. BIGGS,
Sole agents for the Northwest, at St. Paul, Minn., where all orders should be addressed.

The Saint Paul Press.

PUBLISHED DAILY, TRI-WEEKLY AND WEEKLY.
Office—Adjoining the Bridge.

FACETIÆ.

ODE TO MY WIFE'S MILLINER.

Dearer to me than I dared to think;
Dearer to me than the flowering pink!
Dearer to me than many I've known
Of the little Milliners now full blown.
Ah! When she came for her bill to call,
Then, then I found she was dearer than all.

USEFUL FAMILY RECIPES.

To STUFF A HEIR.—First catch your heir; then invite him to your table, and stuff him with all the good things that you are able. In pressing them upon him do not be rebuffed, and if your heir be young he will soon be nicely stuffed.

To DISH A BORE.—Invite your bore to dinner, and, as an additional inducement for him to be sure to come, just drop a casual hint that you intend to have some turtle. This you will be careful to forget to order; and if you tell your cook to send up nothing in its place, and then let your bore sit down to a cold shoulder of mutton, with no pudding to follow, you may rest assured that he is very nicely dished.

TO REMOVE CORNS.—Cut away as much of your corns as you are able, then place your kitchen poker in the fire, and when it is white-hot apply it pretty freely to each corn in succession, until you feel quite certain that they are all removed.

PLAIN TRUTHS FOR PLAIN PEOPLE.—Chess is nothing unless it is played on the square.

Small talk is like small beer—a little of it goes a very great way.

Pure milk, unlike the pure truth, is good for nothing when drawn from the well.

You may depend upon it, but no man of the name of Smith likes being joked about it.

QUEER QUERIES.—Ought a pair of trowsers which have been obtained on credit to be legally regarded as breeches of trust?

When a man happens to speak with a quiver in his voice, is it right to think his speech an arrow-minded one?

Would a promissory note which is made payable at sight be a legal tender to an inmate of a blind asylum?

—A man attains his majority at twenty-one, but it is difficult to say when a woman attains hers. There are different terms applied to the two sexes. For instance, whoever heard of a lady spoken of as being "*under* age?"

—Talking of dogs, the late Mr. Job Caudle was wont to remark, in his jocular moods, to his children, that Ma's tiffs were utterly destructive of Pa's time.

—Never interrupt ladies when speaking—you may hear of something to your advantage. If there is any exception to this rule, it is perhaps where one of the interlocutors is your mother-in-law.

THE NEAREST APPROACH TO THE MILLENIUM.—If we would only love others one-half so much as we love ourselves, what a happy world it would be!

—The reason why ladies' watches are made of the diminutive size they are, is because time is generally such a very small object in a lady's eyes.

CURE FOR BALDNESS.—Onions rubbed frequently on the head are said to restore the hair. They will certainly make it grow strong.

—A "perfect wretch" has sent in the following: "When a lady unbosoms herself, what is the result?" Answer—Cotton. The author ought to be at once apprehended.

—At Abbotsford a little child's cradle is shown, not as belonging to the great poet, but as being actually Sir Walter's Cot!

A COMMERCIAL TRUTH.—Money, like a boot, when it's tight, is extremely trying.

EXTRAVAGANCE IN FASHIONABLE LIFE.—When poverty comes in at the door, the Turkey carpet bangs out of the window.

PURE ETHICS.—Why is a selfish man a good Christian? Because he loves his worst enemy; that is, himself.

DOMESTIC ECONOMY.—The best thing you can do with measly pork is to cure it.

THE CUP THAT NEITHER CHEERS NOR INEBRIATES.—The hiccup.

—Why is a person of an even temper like Greek fire? Because you can't put him out.

—Grace before meat—as the young lady said when she laced herself too tight too swallow.

—Carl Schurz is in St. Louis. It is reported he is about to establish an English radical paper in that city, sufficient funds having been subscribed to make it financially secure.

Musical Instruments, &c.

IT IS WITH THE MOST PERFECT CONFIDENCE WE PLACE BEFORE the Public
THE ESTEY COTTAGE ORGAN,
Which we frankly announce to be the greatest improvement yet made upon Reed Instruments, from which, in many respects, they differ materially. Some of the points in which they eminently excel are these:
First—Smooth, steady, and pipe-like quality of tone.
Second—Great delicacy of touch and promptness of action, producing, when desired, a low, sweet, lute-like tone.
Third—Volume of tone, power and variety of expression, closely resembling in quality that of a pipe-organ.
Fourth—The Patent Harmonic Attachment, an ingenious octave coupler, which doubles the power of the instrument, without increasing its size; and being controlled by a stop, may be used or not at the pleasure of the performer.
Fifth—The Patent Manuel Sub-Bass is a substitute for a Pedal Bass. It brings into use a very powerful set of Bass Reeds (entirely disconnected with the other reeds in the instrument) which are played with the ordinary keys. It is not liable to get out of order, does not increase the size of the instrument, and being governed by a stop may be let on or off at the option of the player.
Sixth—The Improved Knee Stop, which swells or diminishes the tone by a slight movement of the left knee, without interfering with the action of the feet: having this advantage over the "Automatic Swell," that the volume of one may be increased and decreased at pleasure without waiting for a change on the action of the bellows.
Seventh—The Sub-Bass Swell being connected with the Knee Stop by a simple contrivance it requires no additional stop in its management. The effect of this attachment is to greatly increase the power of the bass.
For the PARLOR AND DRAWING ROOM they are unexcelled. For CHURCHES AND SCHOOLS they are UNEQUALLED.
Descriptive catalogues and priced list furnished on application to LYON & HEALY, Clark and Washington st., Chicago, or to
MUNGER BROTHERS,
aug6-3m St. Paul, Minn.

PIANOS TO RENT.—
Enquire of
F. A. DODGE,
at L. Dayton's office, under International Hotel, or at his residence on Dayton's Bluff. oct5-1w

POWDER NOTICE!
We beg to inform the trade that we have REDUCED THE PRICE OF GUNPOWDER FIVE CENTS PER POUND on all grades.
B. PRESLEY,
For Dupont & Co.,
BEAUPRE & KELLY,
For Laflin & Smith.
oct5-1w

J. J. HILL,
Agent for the sale of
New York and Michigan SALT.
LOWER LEVEE, ST. PAUL.
apr19t

Sealed Proposals.

OFFICE CHIEF COMMISSARY SUBSISTENCE, DISTRICT MINNESOTA,
ST. PAUL, MINN., October 10, 1865.
SEALED PROPOSALS
will be received at this office until 12 o'clock M.
On Friday, October 20th, 1865,
for the delivery of
2000 gallons of best quality of Cucumber Pickles,
AND
2000 gallons of Sour Krout,
(in barrels containing forty gallons each,) to be delivered at the Commissary Warehouse in St. Paul, Minn., by the 1st day of November, 1865. Subject to inspection at the expense of the contractor.
All bids must be accompanied by two guarantees.
The responsibility of guarantors must be shown by the official certificate of the Clerk of the nearest District Court, or of the United States District Attorney.
The names of firms must be stated in full, with the precise address of each member of the firm.
A bond with good security will be required.
FORM OF GUARANTEE:
We, ——, of the County of ——, and State of ——, do hereby guarantee that ——, is able to fulfill the contract in accordance with the terms of his proposition, and that should his proposition be accepted, he will at once enter into a contract in accordance therewith. Should the contract be awarded him, we are prepared to become his securities.
This guarantee must be appended to each bid.
Those not corresponding with the above conditions will be rejected.
Bids to be directed to Brevet Major Joseph G. Crane, C. S., and endorsed "Proposals for Pickles," "Sour Kroat."
The undersigned reserves the right to reject any and all bids.
JOSEPH G. CRANE,
Bvt. Major, C. S., U. S. A.
☞ All bids must be IN DUPLICATE. oct10td

OFFICE ASSISTANT QUARTERMASTER, FORT RIDGELY, Minnesota, September 20, 1865.
SEALED PROPOSALS,
IN DUPLICATE,
will be received at this office until 12 o'clock M.
On Thursday, October 12, 1865,
For the delivery of
FIFTEEN THOUSAND (15,000) BUSHELS OF OATS,
For the use of the United States army at this Post.
The Oats to be of a good merchantable quality, and to be delivered at this Post until the 31st day of December, and in such quantities as shall be required.
The bids to state the price per bushel—the bushel to consist of thirty-two pounds.
Proposals from contractors who have previously failed to comply with their bids or from disloyal persons will not be considered.
All bids must be accompanied by two guarantees. The responsibility of the guarantors must be shown by the official certificate of the Clerk of the nearest District Court, or the United States District Attorney.
The names of the firm must be stated in full, with the precise address of each member of the firm.
Separate bids for five thousand bushels each or for the whole will be received.
A bond with good security will be required.
FORM OF GUARANTEE.
We, ——, of the County of — —, and State of ——, do hereby guarantee that ——is able to fulfil the contract in accordance with the terms of his proposition; and that, should his proposition be accepted, he will at once enter into a contract in accordance therewith. Should the contract be awarded him we are prepared to become his securities.
(This guarantee must be appended to each bid.)
Those not corresponding with the above conditions will be rejected.
Bids to be directed to Capt. George P. Doan, A. Q. M., Fort Ridgely, Minnesota, and endorsed "Proposals for Oats."
The undersigned reserves the right to reject any or all bids.
GEORGE P. DOAN,
Captain and Assistant Quartermaster.
til oct10

Gray's Patent Molded COLLARS
THE unexampled rapidity with which the public appreciated the great value of this invention has induced others to imitate our boxes and labels so as to enable them to sell their inferior goods for the MOLDED COLLAR.
The genuine GRAY'S COLLAR is designated by two names only, "NOVELTY," for the turn-down, and "ECSEX," for the stand-up style; they are put up in blue boxes, and manufactured by the American Molded Collar Company, of Boston, who have adopted the above words as THEIR TRADE-MARKS. This is the original and only patented collar molded to fit the neck, and with the space for the cravat in the turn-down style.
Consumers will also notice OUR PRIVATE TRADE-MARK on each genuine box of Gray's Collars, (see facsimile at head of this advertisement,) and the words "Gray's Pat. Molded Collar," with date of patents, on each genuine collar.
Hatch, Johnson & Co.,
Importers of Men's Furnishing Goods, *81 Devonshire Street, Boston, and 37 Warren St., New York,* Selling Agents A. M. C. Co.
The Trade supplied at BOSTON PRICES BY
CLARK, WHITEHOUSE & CO.,
Manufacturers of and Jobbers in
MEN'S FURNISHING GOODS,
Buck, Kid, Flesher Gloves, Gauntlets, &c.,
62 Lake Street, Cor. of State,
CHICAGO.
ALSO BY
BRADFORD BROS.,
Dry Goods Jobbers,
Nos. 355 & 357 East Water st.,
MILWAUKEE.
cp7eow3-m

NEW PERFUME
FOR THE HANDKERCHIEF.
PHALON'S

A Most Exquisite, Delicate and Fragrant Perfume, Distilled from the Rare and Beautiful Flower from which it takes its name.
Manufactured only by PHALON & SON.
☞ Beware of Counterfeits.
Ask for Phalon's—Take no other.
Sold by druggists generally.
jly1-eod-d&w-6m

DOCTOR BIGELOW.
Office 179 South Clark Street,
corner of Monroe, *CHICAGO, ILL.*
Post Office Box, 154.
All Chronic and Sexual Diseases of a Private and Delicate Nature, treated with unparalleled success. Dr. Bigelow's Guide to Health, for ladies and gentlemen, is published monthly. Send for it if you think the writings of a physician whose reputation extends throughout the entire West should be worth reading. It is sent in plain sealed envelopes, free of charge. Almost every case can be treated by mail. Medicines sent to any address. Ladies, send for descriptive Circular of *Preservie Remede*, the latest and best preventative of conception known.
Rooms Separate for Ladies and Gentlemen
CONSULTATION AT OFFICE, FREE.
OFFICE HOURS:—From 9 A. M. to 8 P. M.
Spermatorrhœa or Nervous Debility, a cure warranted.
jan17-1yd&w

CUTTER, SECOMBE & CO.,

HAVE ESTABLISHED A
WHOLESALE PAPER WAREHOUSE
In this city, in connection with their
PAPER MILL, IN ST. ANTHONY,
And desire to call the attention of buyers to their
Immense Stock of
LETTER, NOTE AND CAP PAPER, ENVELOPES, BOOK AND NEWS PRINT, FLAT AND ALL KINDS OF WRAPPING PAPERS, PRINTERS' AND WRITING INKS AND FLUIDS, PENS, PENCILS, &c., &c.
Agents for
GREENLEAF & TAYLOR'S MANUFACTURING COMPANY
We will sell as low as Eastern Jobbers with Freight added
THE HIGHEST MARKET PRICE IN CASH PAID FOR
PAPER RAGS, ROPE, GUNNIES & OLD NEWSPAPERS.
oct11-tf Office No. 220 Third-St., St. Paul, Min.

THE GALENIC INSTITUTE.

And Minnesota Hospital.

ESTABLISHED 1850, *FOR THE TREATMEMT OF DISEASES OF THE URINARY AND SEXUAL SYSTEMS, AND INCORPORATED BY THE LEGISLATURE IN* 1861. *OFFICE IN CONCERT HALL BLOCK—near the Post Office.*
DR. WILLIAMS, the Consulting Surgeon of the above Institution, has just published a Manual of Sexual Diseases, a large book of 350 pages, and over 100 engravings. It is the only book ever published which gives a truthful description of Spermaterrhea, Venereal Diseases, Female Complaints, and all diseases of the urinary and reproductive organs of men and women of whatever nature, including the solitary habits of both sexes, and their deplorable consequences on the mind and body, impotence, loss of power, and the secret infirmities of youth and manhood, the physiology of marriage, &c., with new and successful methods of treatment for all the above cases. Mailed in a plain sealed wrapper for one dollar.
☞ Descriptive Circulars containing valuable information to the afflicted who wish to avoid quackery, mailed in a sealed envelop on receipt of 10 cents. Also a pamphlet for ladies, price 5 cents. All communications confidential, and will reach the consulting surgeon by addressing
THE GALENIC INSTITUTE, Saint Paul, Minnesota.

Hardware, Stoves, &c.

HARDWARE AND STOVES.
JOHN CURTIS,
Corner Third and Cedar Streets.
Manufactors' Agent and Wholesale dealer in
Shelf and Heavy Hardware,
NAILS, GLASS, SHOVELS, SPADES, CHAINS, STRAP AND T HINGES, TABLE AND POCKET CUTLERY SCISSORS, PLATED WARE, LEAD PIPE AND SHEET LEAD STOVES AND TINWARE.
State Agent for the sale of Morrison's celebrated
HOME COMFORT

Summer and Winter Cook Stoves.
The best in the world.
My stock of OFFICE, BOX, PARLOR, and a large variety of different kinds of COOK STOVES, is the largest ever brought to this market.
I keep a full stock of all goods in my line of trade, and I think I can offer inducements to the trade that will be to their advantage to deal with me. I keep a full stock of
TIN PLATES, PIG TIN,
SHEET COPPER, METTLE AND COPPER BOTTOMS,
SHEET IRON,
Both American and Russia.
My stock of Newhouse Trap, Hunt's, Blood's, Ten Eyck's, Newmyer's and Groff's Axes is very large, and also a large stock of PUTNAM'S NORTHWESTERN AND PRESSED HORSE NAILS.
Edgar Nash is still connected with the establishment and will be happy to attend to the wants of his old friends at all times.
A look through my large stock is earnestly requested of the trade before purchasing elsewhere.
JOHN CURTIS.
aug9-1y

BUY YOUR TRUNKS
FROM THE MANUFACTURER, AND
Save Freight & Store Profits!
C. PROAL
HAS OPENED A
TRUNK MANUFACTORY!
AND IS ALSO MAKING TO ORDER
Buggy, Carriage & Team Harness.
A Large variety always on hand Also
Valises and Traveling Bags!
ALSO
MILITARY SADDLERY!
AGENT FOR
Henry and Ballard Rifles and Cartridges.
☞ REPAIRING of all kinds on TRUNKS, HARNESS, &c., neatly and promptly done.
Having commenced manufacturing all my own work, I would respectfully solicit a share of public patronage. My material is bought direct from the first hands, and made up by good workmen under my own management, and hence I am prepared to work low and make the best of work. I have also constantly on hand
WHIPS,
WHOLESALE & RETAIL,
and a large assortment of
Saddlery Hardware
☞ Remember,
C. PROAL,
UNION BLOCK, Cor. THIRD & ROBERT Sts
jan26-1y

HIBBARD & SPENCER,
IMPORTERS OF
HARDWARE & TINPLATE
62 Lake Street,
Cor. State Street,
CHICAGO, ILL.
WM. G. HIBBARD. F. F. SPENCER.
aug26m3

CASPER OEHRLINE,
Merchant Tailor,
Jackson Street, between Third Street and Levee, Saint Paul, Minnesota.
N. B.—Dyeing, cleaning Silk and Velvet goods and all other goods. Particular attention paid to the Steamboat trade. Will buy and sell second hand clothing. nov13-1y

Lamps, Oils, &c.

MARVIN'S
Crockery Importing House
WILL SELL
CROCKERY, GLASSWARE,
&c., &c.,
At Eastern Prices,
with LESS than freight added A large stock of
Table Cutlery,
Carbon Oil & Lamps
Looking Glasses,
Britannia Ware,
Tea Trays, &c.,
for sale at latest GOLD PRICES.
E. MARVIN.
189 & 191 Third street & Beach Street, St. Paul.
sept10

OHIO STONE WARE!
A Large Shipment
Just received and for sale at low prices by
POLLOCK, DONALDSON & OGDEN,
Union Block, St. Paul, Minn.

LAMP WICK!
The undersigned being the sole Agent for the manufacturer in St. Paul will supply dealers at reduced prices.
POLLOCK, DONALDSON & OGDEN,
sep30 Union Block, St. Paul, Minn.

NEW LUMBER YARD!
Corner Wabashaw and Fifth Streets,
Opposite Minnesota House.
St. Paul, Minn.
The undersigned has established a new Lumber Yard in this city at the above named location, in connection with his
"LINCOLN MILLS,"
MINNEAPOLIS,
and desires to call the attention of Builders and others to his
IMMENSE STOCK OF
EVERY DESCRIPTION OF
LUMBER!
INCLUDING
Flooring, Fencing,
Dimensions, Boards,
Clear Lumber, Siding,
Shingles, Lath, &c.,
which he has constantly on hand, and for sale at the LOWEST MARKET PRICES.
Bills for large dimensions filled to order on short notice.
St. Paul, June 1, 1865.
H. J. TAYLOR, Agent.
ly W. D. WASHBURN.

WHITNEY & SANBORN,
REAL ESTATE,
—AND—
General Commission Agents.
Office: Third Street, Bridge Block.
CHAS. T. WHITNEY, Notary Public. | ISAAC A. SANBORN, Surveyor & Engineer
ap6-1

To the Invalid!
We would call their attention to our stock of pure California Wines and Brandy, highly recommended for medicinal purposes, comprising the following choice Brands: Angelica Port, Muscatel and Pale Brandy.
J. C. & H. C. BURBANK & CO.
sp15-2m

FOR THE CARS
Our Omnibusses will run to and from the principal Hotels and Boats in connection with the trains of the
ST. PAUL AND PACIFIC RAILROAD.
Passengers and baggage will be called for in answer to orders left at the American, International and Merchants, or at our office.
J. C. BURBANK & CO

JAS. J. HILL,
Forwarding & Commission
AGENT FOR THE
NORTH WESTERN PACKET COMPANY
ILLINOIS CENTRAL RAILWAY,
MIL. AND PRAIRIE DU CHIEN RAILWAY,
FREIGHT CONTRACTED
TO ALL POINTS EAST AND SOUTH AT THE LOWEST RATES.
☞ Overcharges and Damages promptly adjusted.
Office and Warehouse on the Levee, St Paul. ap5-tf

Railroads.

FIRST DIVISION
ST. PAUL & PACIFIC R. R.
On and after MONDAY, NOVEMBER 7th, Passenger Trains will run as follows:

GOING WEST.

MORNING.

Leaves St. Paul	8:00 A. M.
Leaves St. Anthony	8:45 A. M.
Leaves Manomin	9:10 A. M.
Leaves Anoka	9:45 A. M.
Leaves Itasca	10:05 A. M.
Arrive at Elk River	10:25 A. M.

EVENING.

Leaves St. Paul	3:30 P. M
Leaves St. Anthony	4:20 P. M
Leaves Manomin	4:45 P. M
Leaves Anoka	5:25 P. M
Leaves Itasca	5:45 P. M
Arrive at Elk River	6:05 P. M

GOING EAST.

MORNING.

Leaves Elk River	7:45 A. M
Leaves Itasca	8:05 A. M.
Leaves Anoka	8:35 A. M.
Leaves Manomin	9:10 A. M.
Leaves St. Anthony	9:45 A. M.
Arive at St. Paul	10:25 A. M.

EVENING.

of you must be measured according to your merit. It is your own conduct, your own merit, development of your talents and of your own internal and moral qualities. Let this be your course.

This is the way to make the white men black and black men white. (Cheers.) Those who are most meritorious and intellectual will stand highest without regard to color. It is the basis on which Heaven rests itself. Each individual takes his degree in the sublimest and more exalted regions in proportion to his merits and his virtue. Then I shall say to you on this occasion, in returning to your homes and firesides, after feeling conscious and proud of having faithfully discharged your duty, returning with the determination that you will do your duty in the future as you have in the past, and abstain from all those bickerings and jealousies and revengeful feelings which too often spring up between different races.

There is a great problem before us, and I may as well allude to it here in this connection, and that is, whether this race can be incorporated and mixed with the people of the United States, to be made a harmonious and permanent ingredient of the population. This is a problem not yet settled, but we are in the right line to do so. Slavery raised its head against the government, and the government raised its strong arm and struck it to the ground, so that part of the problem is settled. The institution of slavery is overthrown, but another part remains to be solved, and that is, can four millions of people, raised as they have been, with all the prejudices of the whites, can they take their place in the community? This is a problem for the digestive powers of the American government, which must receive the element in its new shape, and digest it and make it work healthy in the system that has incorporated it. This is the question to be determined. Let us make the experiment, and make it in good faith.

If that cannot be done, there is another problem that is before us if we have to become a separate and distinct people, although I trust the system can be made to work harmoniously, and the problem will be settled without going any further. If it should be so, that the two races cannot agree, and live in peace and prosperity, and the laws of Providence require that they should be separated, in that event, looking into the far distant future, and trusting that it may never come, if it should come, Providence that works mysteriously but unerringly and certainly will point out the way and the mode and the manner by which these people are to be separated, and they are to be taken to their lands of inheritance and promise, for such a one is before them. Hence we are making the experiment. Hence let me impress upon you the importance of controlling your passions, developing your intellect, and of applying your physical powers to the industrial interests of the country, and that is the true process by which this question can be settled. Be patient, persevering and forbearing, and you will help to solve the problem, make for yourselves a reputation in this cause as you have won for yourselves a reputation in the cause in which you have been engaged.

In speaking to the members of this regiment, I want them to understand that so far as I am concerned I do not assume or pretend that I am stronger than the laws or the course of nature, or that I am wiser than Providence itself. It is our duty to try to discern what those great laws are which are at the foundation of all things, and having discovered what they are to conform our actions and our conduct to them, and to the will of God, who ruleth all things. He holds the destinies of nations in the palm of his hand, and he will solve the question and rescue these people from the difficulties that have so long surrounded them. Then let us be patient, industrious and persevering; let us develop every intellectual and moral worth. I trust what I have said may be understood and appreciated. Go to your homes and lead a peaceful, prosperous and happy life in peace with all men. Give utterance to no word that would cause dissensions, but do that which will be creditable to yourselves and to your country. To the officers who have led and nobly commanded you in the field, I also return my thanks for the compliment you have conferred upon me.

The troops then returned to Campbell Hospital, where they partook of the abundant hospitalities of their colored fellow-citizens.

FROM WASHINGTON.

The Southern Railroads—Pacifying Kentucky—Report from the West—The Georgia Senatorship—Another Andersonville Man to be Tried.

WASHINGTON, Oct. 10.

Trains now run from Chattanooga to Atlanta, and will soon continue to Augusta and Montgomery. Schedule time for making the trip from Chattanooga to Washington is 60 hours.

Mr. Brownell, Vice President of the East Tennessee and Virginia line, arrived here today on his way north to purchase additional rolling stock and fixtures for putting the road in working order, as the present speed on some parts of the line is very slow, but this will be increased as soon as the track is thoroughly repaired.

Wm. H. Prescott, formerly Assistant Secretary of State with Gen. Cass, is in the city asking for the restoration of some Sea Island property now in the possession of freedmen. He has taken the oath of allegiance.

WASHINGTON, Oct. 9.

Gen. Rosseau had a conference with the President and the Secretary of War to-day, during which Gen. Palmer's troubles in Kentucky were discussed. The result of the interview was that the President promised the people of Kentucky, through their popular Congressman, that martial law shall be repealed throughout the State, and that all negro troops shall soon be withdrawn from the state.

WASHINGTON, Oct. 10.

T. Vanhorn, member elect from Missouri, arrived in Washington this evening, direct from Kansas City. Col. Vanhorn has been in attendance upon the Great Indian Council at Fort Smith, looking to the future development of the Western border, and will be enabled to lay before the next Congress a most valuable report concerning the wealth and advantages and resources of the West.

Ex-Marshal Ward H. Lamon is in the city, and will open a law office here within a few weeks.

Mr. Ward, of Savannah, formerly representative of the United States in China, is spoken of as U. S. Senator from Georgia.

The specifications for the trial of Captain Pettit, late of Andersonville prison, are nearly made up, and the trial will be commenced in the course of a few days, in Alexandria, with Assistant Judge Advocate, Gen Cowan, to conduct the case.

FROM PHILADELPHIA.

Proceedings of the Episcopal Convention.

PHILADELPHIA, Oct. 10.

The general convention of the Episcopal Church reassembled at 10 o'clock this morning.

Rev. Dr. Burgess, of Maine, from the committee on consecration of Bishops, reported a resolution favoring the transfer of Bishop Talbott to the Assistant Bishopric of Indiana, and from missionary Bishop of the Northwest. After discussion, the convention adopted the resolution by a large majority. The same committee then reported a resolution recommending concurrence in the acceptance by the House of Bishops of Rev. R. H. Wilmer as Bishop of the diocese of Alabama.

During the discussion Mr. Brunot, of Pennsylvania, made a speech denouncing the spirit which he said had crept into the church that nothing must be said against such evils as slavery, intemperance, etc., because some serious feeling may be caused by it. A Southern delegate attempted to stop the speech by calls of order, but Mr. Brunot was sustained by the chair.

A motion to lay the whole subject on the table was then lost.

PHILADELPHIA, Oct. 10.

The Episcopal Convention will not be in session to-morrow, the day being appropriated to the consecration of Rev. Charles Todd Quintard, Bishop elect of the Diocese of Tennessee,

Dr. Vinton, of Pennsylvania, said that it was a painful duty to him to oppose the consecration of Dr. Wilmer to the bishopric of Alabama, knowing him as he did, and having partaken of his hospitalities. He then read certain resolutions which had been offered by him at the last convention, and which had been laid on the table, as follows:

Resolved, That the House of Bishops concurring, this general convention of the Protestant Episcopal Church in the United States of America, pronounce the action of the Bishops of Virginia, Georgia and South Carolina, on their consecration of Richard H. Wilmer, D. D., to the Episcopal See of the Bishop of Alabama, to be irregular, uncanonical and schismatical, and that his jurisdiction in the Diocese of Alabama, is void and of no effect.

Resolved, That this preamble and resolution be referred to a joint Committee of this house with instructions to report what further action, if any, this convention shall take to assert the dignity and enforce the rights of the protestant Episcopal church of the U. S., in premises.

Dr Vinton then read the oath required of a Bishop, which requires him to swear allegiance to the United States, and then asked: "Shall there be a Bishop acknowledged as a Bishop of the church who has not conformed to the oath required of him by our canons. Had we not better wait till the church in Alabama expressed their determination to comply with our requirements."

Rev. Dr. Clarkson announced that a letter addressed to Bishop Hopkins and others, bearing on this subject, had been received. The reading of the letter was called for. Thereupon the request of Bishop Wilmer for an explanation of the action of the Commandant thereon and the reply of the Commandant. The letter from Bishop Wilmer to the House of Bishops was not in the envelope.

Dr. Cummings objected to the reading of any part of the documents in the envelope.

Dr. W. D. Harlow stated that if the telegraph had done its work with ordinary speed Bishop wilmer had heard of the action of this Convention, and that he had expressed a willingness to conform to the requirements of the church.

The President, in ruling upon the call for the reading of the documents received from Bishop Wilmer, said that as it appeared to be a mutilated paper it could not be received.

Dr. Clarkson explained that he had stated that the letter from Bishop Wilmer to the House of Bishops had been received with other documents. These papers had been given to him and afterwards withdrawn.

Dr. Ruggles, of New York, then made an address, but owing to the noise and confusion at the door none of it was heard.

FROM NASHVILLE.

The Sentence of Champ Ferguson. Negro Prisoners Rescued.

NASHVILLE, October 9

The papers in the case of Champ Ferguson which were forwarded to Washington for the President's approval, were returned to-day. The sentence was read to Ferguson in his cell by Col. Shafner, the commandant of this post, which says he is to be hanged until dead on the 20th of October, between the hours of 10 A. M. and 2 P. M.

Ferguson received the announcement of execution with apparent unconcern, not a muscle of his face moved. He was taken out riding this afternoon by his guards. He is in apparent good health, and is to all outward appearances, regardless of his fate.

At Bowling Green, yesterday, the sheriff of the county had in custody two negroes convicted in the county court of the murder of another negro, and who were then in custody, and on their way to the Nashville penitentiary. Upon arrival at Bowling Green, Ky., and when changing cars, the sheriff was surrounded by a detachment of colored guards, who demanded the release of the prisoners, which being refused, they took them by force, removed their handcuffs, and set them at liberty. With fixed bayonets they defied the sheriff and his party, threatening death to all who opposed them.

FROM BROWNSVILLE.

A Review—A Loan Effected.

NEW YORK, Oct. 10.

The *Tribune's* Brownsville dispatches of the 15th, says the 25th corps is passing under review.

On the 10th inst. the 1st division, under command of Gen. Smith, was reviewed and found in an efficient state. The sanitary condition of the corps is good now, owing to a change in the location of hospitals which have been removed to the ranches near town. This change has caused a decrease of one-fifth of the mortality, and the sick list is growing smaller.

The *Tribune's* Matamoras correspondent of Sept. 14th, says on the 12th, Guadaloupe Garcia, who, four years ago, was in command of the line of the Rio Grande, arrived at Brownsville. He reports that a loan of $3,000,000 has been effected by the Liberal Minister to the United States. He also says warlike material has been procured there.

Positive Denial of the Flight of Juarez

NEW YORK, Oct. 10.

The Mexican Consul General, Senor Navarro, has sent the following note to the Associated Press:

NEW YORK, Oct. 10.

To the Agent of the Associated Press, N. Y.:

DEAR SIR—Permit me, through your efficient and reliable agency, to again contradict the report that President Juarez has left the territory of the Mexican Republic." The statement to that effect of the correspondent of the Philadelphia *Press*, published in the papers here this morning, is a pure and unmitigated falsehood, and only adds another proof to the many we already have of the unscrupulous character of the agents and of the means they employ to support their unholy cause. I am in possession of official dates from El Paso to the 8th of September, five days later than the date of the letter of the correspondent of the Philadelphia *Press*, and I can aver that not only has President Juarez never had the slightest intention of leaving the territory of the republic, but that there is no occasion for his doing so. I am sure so respectable a journal as the *Press*, cannot be aware of the interested and unreliable character of these reports, or it would not have given place to a correspondent at once so untrustworthy, and, for an American, so unpatriotic.

I am, very respectfully, your obedient servant,

J. N. NAVARRO,
Mexican Consul General,

THE UPPER MISSOURI.

The Peace Commission—Gen. Sully's Troops.

ST. LOUIS, Oct. 10.

The steamer Hattie May, from Fort Union, Sept. 19th, reports meeting the Indian Commissioners near Fort Berthold proceeding slowly in consequence of low water. A portion of Gen. Sully's army en route to Sioux City passed below Fort Rice, and the remainder were left at different forts along the river. All the Indians along the Missouri river are reported friendly.

Sixty returned miners from Montana bring $100,000 in gold.

New Planet Discovered.

OBSERVATORY, ANN ARBOR, MICH., Oct. 9—11 P. M.

To the Associated Press:

I have the pleasure to announce that I discovered a new planet at about half-past 10 o'clock this evening. It shines like a star of the 9½ magnitude and is situated in right ascension, 14 deg. and 45 minutes, and in declination 6 deg. North.

Signed, J. C. WATSON.

The North Carolina Convention.

RALEIGH, Oct. 10.

The North Carolina State Convention reconsidered to-day, and, after making important amendments, passed again the ordinance fixing the day for the election of Governor and members of the Legislature on the first Thursday in November. No other business was transacted.

Foreign Arrival.

NEW YORK, Oct. 10.

The City of Washington, from Liverpool the 27th, has arrived. Her news was anticipated.

BOSTON, October 10.—1:30, P. M.

The steamer China, from Halifax, has just been signalled. She will arrive up to port at 3 o'clock this afternoon.

About to Sail.

BOSTON, Oct. 10.

The mails per steamer Cuba, for Liverpool via Halifax, will close at 7 o'clock to-morrow (Wednesday) morning, but she will not sale until about 10 o'clock.

Gen. Banks Nominated for Congress.

BOSTON, Oct. 10.

The Sixth District Republican Convention, held in Reading to-day, nominated Gen. N. P. Banks for Congress.

MONETARY.

[By Telegraph.]

New York Money Market.

NEW YORK, Oct. 10.

Gold opened at 115¾ and closed at 115.

SECOND DISPATCH.

NEW YORK, OCT. 10.—7 P. M.

Money active and firmer; 7 per cent. on call loans.

Gold opened at 115¼, closed at 115¼—dull.

Milwaukee Money Market.

MILWAUKEE, Oct. 10.

Gold buying at 149@112.

COMMERCIAL.

By Telegraph.]

New York Produce Market.

NEW YORK, Oct. 10.

Flour 5@10c lower; $8.50@8.60 for extra State; $9.00@9.30 for R. H. O.

GRAIN—Wheat dull and 2@3c lower; $1.70@1.72 for Chicago Spring; $1.72@1.73 for Milwaukee Club; $1.73@1.75 for Amber Milwaukee; $2.10 for Amber Michigan and new Amber State. Rye scarce and firm, $1.20 for Canada, an outside price. Barley lower, $1.10@1.20. Corn heavy and lower for unsound, firm for sound; 80@90c for unsound and 92@94c for sound mixed Western, and the latter for high mixed. Oats 1c lower; 51@53c for unsound; 61@63c for sound.

Pork lower; $36.75@37.12 for mess, closing at $36.87½ and $@30.00@30.50 for prime.

Beef firm.

Lard dull.

Whisky dull; $2.28½@2.29 for Western.

SECOND DISPATCH.

NEW YORK, Oct. 10—7 P. M.

Flour dull and heavy and 5@10c lower; $8.50@8.60 for extra State; $8.10@8.40 for super Western; $8.55@9.00 for common to medium extra Western; $9.00@9.30 for common to good shipping brands of extra R. H. O. and $9.40@12.75 for trade brands, market closing heavy.

Whisky steady; Western $2.28@2.29.

GRAIN—Wheat heavy and 2@3c lower; $1.70@1.72 for Chicago Spring; $1.72@1.74 for Milwaukee Club; $1.73@1.75 for Amber Milwaukee; included in the sales were do. at 2c lower, early in the day; $1.78 was the outside price. Rye firm. Corn heavy and lower. Oats 1c lower, 51@53c.

Petroleum steady at 59@60c for crude; 64@66c for refined in bond and 58@60c for do. free.

Pork irregular and lower, $36.75@37.12½ for mess.

Milwaukee Produce Market.

MILWAUKEE, Oct. 10.

Flour declining; double extra Spring $9.12½; Minn. double extra $9.00; Country Spring $8.75; choice Extra $8.50.

GRAIN—Wheat irregular and 3c lower; No. 1 Spring in store $1.43½; do $1.41. Seller's option all week $1.43½; do 1.41. No. 2 in store $1.35.

SECOND DISPATCH.

MILWAUKEE, Oct. 10—7 P. M.

Flour tends downwards.

GRAIN—Wheat irregular and declined 3c; sales at $1.43 for No. 1. Oats dull and declined 2c.

Freights firm at 3c on wheat to Buffalo.

Receipts—3,000 bbls of flour; 187,000 bus. of wheat

Shipments—10,000 bbls of flour; 87,000 bushels of wheat.

Chicago Produce Market.

CHICAGO, Oct. 10.

Flour dull and declined 15c; Spring extras $9.00@9.50.

GRAIN—Wheat dull closing at $1.43@1.43½ for No. 1. Corn dull at 53c for No. 1. Oats quiet and declined 3c.

Highwines dull.

Provions active but unchanged.

Freights firm; wheat 18c, corn 17c to Buffalo.

Receipts—Flour, 11,000 bbls; 12,000 bus. wheat; 221,000 bus. corn; 63,000 bus. oats.

Shipments—Flour, 7,000bbls; 6,000 bus. wheat; 88,000 bus. corn; 85,000 bus. oats.

Weekly Review of the St. Paul Market.

WEDNESDAY, Oct. 11.

GRAIN—

Wheat sells on the street for milling purposes at 50c to $1.00

Oats sells at 35@38c by the load, and 45c at retail.

Corn—wholesale at 70c for both corn in the ear and shelled; retail, 80c.

Barley—The quotation is 55c, wholesale.

Corn Meal—Wholesale, $2.50 ℔ cwt.; retail $3.

Unbolted do. $2.00@2.50.

Bran—Wholesale, 45c.; retail 60c.

Shorts—Wholesale, 65@70c.; retail, 90c

PORK—

Prices are still nominal. Mess is held at $37 and prime mess $32@33.

Hams, sweet pickled, 18@19c; smoked hams, country 18, city 20c retail. Shoulders, wholesale 10c, retail, 20c.

LARD—23c wholesale,

FLOUR—

	Wholesale.	Retail.
Superfine	$4 75	5 25
Extra—(choice brands)	$5 10	0 50
Double X	$6 50	$7 00

BUTTER—

	Wholesale.	Retail.
Best fresh roll	20@25c	30c
Best firkin	15@18c	25@30c

EGGS—Wholesale at 20 to 22c, and retail at 25c.

POTATOES—Wholesale, 20c, and retail at 30c,

SUGARS—Firm at the following quotations.

	Wholesale.	Retail.
Common Brown	14@15c	16¾
Fair to Prime	16@17c	18c
Refined A. & B.	20@22c	24c
Powdered and cut Loaf	22@c	25c
Crushed	22@c	25c

TEAS—Unchanged.

	Wholesale.	Retail.
Young Hyson	$1 00@1 50	1.75@2.25
Oolong	$1.00@1.50	1.20@1.75
Gunpowder and Imperial	$1.00@2.00	1.75 @2.50

TOBACCO—Nat'l leaf, $1.20@1 40; Gold leaf 75c@—; Dark brands, (sweet) 62@85; Fine cut, (chewing) 90@$1 40; Fine cut, (smoking) 55@55c.

COFFEE—Coffee very firm; Wholesale—Rio, fair, 32c; retail, 40c; Prime Rio, 36c; retail, 40c; Java coffee high, scarce, and advancing; 48c.

MOLASSES—Plantation and Portland, ℔ gallon &c wholesale; retail, $1.00; Sugar House, 75c@$1 00, wholesale; retail, $1.65; Golden Syrup, $1.00, wholesale; retail, $1.50 Amber, $1.00.

WHISKY—Wholesale, Bourbon, ℔ gallon, $1@$1.05; Monongahela, $2.00@5.00; Old bourbon, $2.50@5.00.

BEANS—Wholesale $1.50 per bushel; retail, $2.00. Navy Beans, $1.50, wholesale; retail, $2.00.

LEAD AND SHOT.—Shot is quoted at $4 00 per ℔. Buck-shot $4 25. Bar lead, 10, and advancing.

WOODEN WARE—

PAILS:—		CHURNS:—	
2 hoop	$3 00	No. 1	$16 50
2 hoop white cedar	4 00		
3 hoop	3 00	No. 2	15 50
3 hoop, white cedar	4 00		
TUBS—		No. 3	14 50
20 inch	15 00		
18 inch	13 50	Half bushel measures, per doz	6 00
16 inch	12 00		
Tubs, 3 in nest	34 35.		

WOOL—Buyers are paying 40@55c ℔ lb, according to quality. One-third off for unwashed.

ONIONS—Wholesale, $2 60 per bushel; retail, $3.00.

GREEN APPLES—Winter, retail, $9.00@10.00.

LEATHER—	Per pound.
Slaughter Sole Leather	43@48c.
Spanish " "	38@40c.
White " "	65c.
Hemlock Upper, per foot	33@35c.
Oak " "	39@45c.
Hemlock Kip	$1 00@1.30
Oak "	90@1.00
Hemlock Calf	1 60@2.00
Oak "	1.75@2.25
French "	1.90@2.75

Stocks high and scarce.

LUMBER—Still firm, at the following increased quotations:

1st	Common Lumber	$19.00
2d	Common Lumber	16.00
	Fencing	18.00
1st	Siding	25.00
2d	Siding	22.00
No. 1	Shingles	3.00
X	Shingles	4.75
XX	Shingles	5.50
1st	Flooring, dressed	32.00
2d	Flooring, dressed	25 to 30.00
1st	Flooring, rough	....
2d	Flooring, rough	....
	Dimension stuff under 20 feet	19.00
	Dimension stuff, 20 feet to 24 feet	20.00
	Dimension stuff, 24 feet to 32 feet	22.00
No. 1	Clear	40.00
No. 2	Clear	30 to 35.00
No. 1	Pickets	20.00
No. 2	Pickets	16.00
	Laths	3.00

Wants.

WANTED.

Two unfurnished rooms. Also, Day Board in a private family. Address, "Pilot," Press Office oct10-2t

SITUATION WANTED.

By a young man from New York, in a retail Grocery and Provision Store, well acquainted with the business. Address,

C. E. CLAYTON,
oct10-2t Care Merchants' Hotel, St. Paul.

EMPLOYMENT.—$75 a Month—Agents wanted to sell Sewing Machines, we will give a commission on all machines sold, or will employ agents who will work for the above wages and all expenses paid. Addre s, O. H. HERRINGTON & Co. Detroit, Mich. oct5d1wiw

$55 A MONTH.—Agents wanted that can earn from $55 to $100 a month, and all expenses paid. For full particulars address with stamp, E. E. LOCKWOOD, Detroit, Michigan. oct5 d&wiw

WANTED.

Twelve Good Cigar Makers can find permanent employment at

J. H. SCHIERMANN & CO'S,
122 3d street, near National Marine Bank,
oct4-2w or Robert street, bet. 4th & 5th.

WANTED.—Everybody wants the most *laughable* thing on earth; can be enjoyed by any number of persons at the same time; is susceptible of 50,000 changes; endless transformations of wit and humor, and invariably produces roars of laughter. It is meeting with an extraordinary sale. Mailed to any address, prepaid, on receipt of 50 cents. Address "Great Western Publishing Agency," Masonic Temple, Chicago, Ill. sep12-d&wlm

STATE OF MINNESOTA—COUNTY OF RAMSEY—ss.

The State of Minnesota to the Sheriff or any Constable of said County:

In the name of the State of Minnesota you are hereby commanded to summon Horace N. Seaver, if he shall be found in your county, to be and appear before the undersigned, one of the Justices of the Peace in and for said county, on the second day of November, 1865, at nine o'clock in the forenoon, at my office in the First Ward in the city of St. Paul in said county, to answer David Sanford in a civil action: and have you then and there this writ. Given under my hand this tenth day of October, A. D. 1865.

oct11-law3w OSCAR F. FORD, Justice of the Peace.

THE CITY.

SENTENCE SUSPENDED.

The Indian Chiefs Not to Be Hung Until Further Orders.

By the following telegram, received yesterday afternoon, it will be seen that the sentence instead of the Indians has been suspended:

WASHINGTON, Oct. 10.

Col. R. N. McLaren, Officer Commanding Fort Snelling:

The President directs that the execution of the two Indians under sentence of death, for execution to-morrow, be suspended until further orders. You will acknowledge immediately the receipt of this order.

By order of the President.

EDWIN M. STANTON,
Secretary of War.

We are not informed, positively, as to the agency which invoked this clemency. There has been no open movement here to accomplish such an object, but we are told that the result is probably the work of some Eastern philanthropists, a party from Cleveland, Ohio, who recently visited this section of the country having declared their intention to make an effort for their reprieve. If our zealous Eastern friends had their hair lifted, their babies tied by the heels and hung across fences, or roasted, and their females raped, they might be induced to mind their own business when there is a prospect of hanging an occasional Indian.

Though they had not the least idea of a suspension of the sentence, they were as happy and cheerful yesterday as ever, and appeared as indifferent as though a life time, equal to that of Methusaleh's, awaited them. They will probably never see a more propitious time than to-day would have been, to depart on their foreign hunting tour.

A large crowd would undoubtedly have been present to-day, if the sentence had not been changed, and those who "don't take the papers," will be seen, this morning, wending their way to the Fort.

Wants to go Home,—An unhappy soldier, with whom we can, from very recent experience, devoutly sympathise, sends us the following letter, which expresses the sentiments, no doubt, of the whole organization to which the writer belongs:

FORT SNELLING, MINN., Oct. 8, 1865.

Editors of the St. Paul Press:

Believing you to be a true friend to the soldier, I venture to drop you a few lines upon a very important subject to us all. What we want to know, is simply this: is there any prospect for the Third Minnesota Battery to be mustered out soon. If we are not, it will be a great benefit for us to know it. A majority of us have families at home, that demand our time and attention. If we are not to be mustered out soon, we want to make arrangements as best we can, for the coming winter.

Yours &c,

A MINNESOTA SOLDIER.

It is impossible to furnish our home-sick correspondent with the information that he and his companions so anxiously desire—the probable date of their discharge from the military service. Gov. Miller has been unremitting in his efforts to secure the early discharge of all Minnesota troops, and it is to be hoped the time for the Third Battery to be mustered out soon be at hand. On the 21st ultimo, Gov. Miller forwarded an earnest appeal to the Adjutant General to have the "Third Minnesota Battery," (with other troops) "mustered out at the earliest moment warranted by the interests of the public service. In view," the Governor says, "of the near approach and great severity of the coming winter, the scarcity of labor in Minnesota, of the fact that many, and probably a majority of the men in these organizations have families, and these must necessarily suffer if the men cannot return to their homes."

In reply to this earnest appeal, the Governor received a note from the Adjutant General, stating that "the request would be complied with at the earliest moment consistent with the public service."

So the matter stands at present, and our veteran soldiers still in the service must wait and hope a little longer. That good time can't be far off.

Moffatt's Castle.—Moffatt, the unique, the novel, the unapproachable architect, is still enlarging his ideas and his extraordinary castle. Moffatt is no imitator. His boast is entire originality. No Gothic, Corinthian, Doric, Tuscan or Byzantine architecture suits his style. His taste is purely and exclusively Moffattine. The superb addition to the castle is now assuming shape, and the beauties of the new order of architecture are beginning to appear. The roof of the new building is not the least of its astonishing peculiarities. It is rare. The ogee roof of the main structure is not appropriate in the rear. Neither is the Mansard. So we have the Moffatt roof, and nothing else. But a description of this splendid affair is not to be attempted here. Words can't do it. A photograph couldn't do it. Consequently, an anxious public must await the completion of the whole building, when all admirers of the great, the beautiful, the grotesque, can feas themselves by a personal inspection.

The Murderer Pryor. — Mr. Grant, counsel for the unfortunate Pryor, under sentence of death, and to be executed at Fort Snelling, on Friday, circulated a petition yesterday, to the President, asking the commutation of his sentence to imprisonment for life, and which has already received the signatures of upwards of two hundred citizens including the Mayor and nearly all the Aldermen, and most of the State and Government officials. Judge Aaron Goodrich yesterday telegraphed to the Hon. Wm. H. Seward, Secretary of State, and Governor Miller will telegraph to the President, asking the suspension of the execution until the petition can be forwarded to Washington. Mr. Grant intends to keep the petition in circulation to-day.

A Fortunate Fellow.—W. D. Rogers is in luck. Somebody presented him with what purported to be a box of honey. He took the bundle of sweets to his domestic domicil. Billy loves honey, and so, with the fondest anticipations, he opened the box of dulcet juice and wax. But what was Billy's horror and astonishment when, instead of finding the delicious and coveted honeycomb, he mustered out a huge swarm of bees. Billy left with a horizontal coat tail. The bees didn't, but proceeded to make a claim near the top of a parlor window. Billy don't know what to do, unless he hives 'em, as Beau Hickman hived the flies in the Astor House. And that's how Billy is in luck.

A Fall in Dry Goods.—A gentleman and lady were coming down Fourth-st., yesterday afternoon, in a handsome buggy and at a neat pace. At the corner of Fourth and Market streets, in crossing a gutter, the buggy parted, the horse keeping on his way with the forward wheels, while the gentleman, his fair partner and what was left of the vehicle, were piled up in a promiscuous heap in the middle of the street. No serious damage ensued, but there was some disarrangement of dimity, waterfalls and things.

The Fair for the benefit of the St. Joseph Orphan Asylum commenced at Ingersoll's Hall last night under the most favorable auspices. It was attended by a large number of citizens, and proved satisfactory, pecuniarily and otherwise. It will be continued this evening and to-morrow and Friday evenings, when all can have an opportunity of enjoying a rich treat, and at the same time doing a good deed for a worthy object.

Bids for Wood.—Capt. Carver yesterday opened the bids for wood to be delivered at the various government offices in this city. Only two competitors went in and their bids were as follows:

C. A. Prescott	$9 97 per cord.
B. W. Smith	9 85 "

Capt. Carver has not yet awarded the contract.

Heavy Cattle Purchase. — Mr. H. W. Shaw, of Superior City, leaves Saint Paul this morning with a drove of about a hundred cattle for the Superior market. Mr. Shaw purchased the animals in our market, and paid $3.60 to $4 per hundred for the same.

The Third Illinois Cavalry, now at Fort Snelling, have been mustered out, and will leave to-day for Springfield, Illinois, where they will be paid off and discharged.

PROF. PIRKEY, Principal of the St. Paul Link of Bryant, Stratton, Pirkey & Co.'s Commercial College, yesterday placed at the disposal of each of the Grammer Schools of this city a Life Scholarship to be awarded at the close of the scholastic year, to the scholar having made the greatest advancement in study during the year. These scholarships entitle the receiver to all the privileges of the College for instruction, not only in St. Paul, but any one of the Chain of Colleges which numbers forty-one, located in as many different cities of the United States and Canadas. The cash value of each scholarship is fifty dollars.

Prof. Pirkey makes this munificent proposition, hoping thereby to promote the thoroughness and efficiency of instruction in our schools.

The St. Paul Commercial College is to be a *permanent* institution so that scholarships will be available at any future time.

Will not our citizens reward these enterprising educators by a *liberal patronage*?

TO THE PATRONS OF THE ORPHAN'S FAIR.—Understanding that there is a Fireman's speaking trumpet being voted for at the Orphans' Fair, we would respectfully ask our friends to cast their votes for either of the three fire companies—not wishing to participate in the contest.

C. H. WILLIAMS, Chief Engineer.
B. PRESLEY, Assistant Engineer.

ORPHAN'S FAIR LUNCH.—Gentlemen wishing to enjoy an excellent lunch, and do an act of charity at the same time, will please call in at Ingersoll's Hall to-day, and on Thursday and Friday of this week, at 1 o'clock P. M.

CHANGE OF TIME.—On and after Monday, Sept. 25th, the morning train of the Milwaukee and St. Paul Railway will leave La Crosse at 6:30. Passengers, by taking the 10 o'clock morning boat from St. Paul will make *sure* connections with the next morning train at La Crosse, have breakfast on board of the boat, and arrive in Milwaukee, Chicago and points East and South *twenty-four hours* in advance of any other line.

CHAS. THOMPSON, Agent.
tf

BURNETT'S COCOAINE kills dandruff dresses the hair prefectly, and renders it soft and glossy. There are worthless imitations of which the public should beware. For sale by EDWARD H. Biggs, St. Paul.

RIVER NEWS.

THE Northern Belle came in and went out yesterday forenoon.

THE Itasca came up with a fine freight, and departed last evening.

THE Milwaukee will be up to-dry, and leave for Prairie du Chien and Dubuque at 6 o'clock this evening.

THE McLellan is this morning's boat for La Crosse.

MINNE-HA-HA, ST. ANTHONY, ST. PAUL, &c—Strangers, visiting Minnesota, should not fail of calling at Martin's Art Gallery, 261 Third-st., St. Paul, the *only* place in the State where can be found a *full* collection of Photographic Views of Scenery, Indians, &c. As a word of advice: Do not buy until you have examined the assortment sizes and prices at Martin's Art Gallery.

GOING EAST.—Passengers going to Chicago, Milwaukee and all points East and South, taking the Evening Boat from St. Paul at 6 o'clock P. M., connect at Prairie du Chien with the Morning Express, getting breakfast on board of boat free of charge, and arrive in Chicago without chance of cars, in time to connect with night express trains for all points East, avoiding sixty miles of dusty railroad travel. Passengers by this favorite route can *stop at Madison*, the Capital of Wisconsin, and visit the *beautiful lakes and many points of interest* around that city. Tickets good until used. For sale at the office of the Northwestern Packet Co. Time as quick and fare as low as by any other route. Palace ladies cars on all day trains, and luxuriant sleeping cars on all night trains. Ask for Tickets via *Prairie du Chien.*

E. C. JENNINGS, Trav. Ag't.
J. J. HILL, Ticket Ag't,
Jackson St., 2d door from Levee. jy27tf

Local Notices.

From the Utica Daily Observer, Sept. 15th.

FIRST PREMIUM.—By reference to the list which we publish elsewhere, it will be seen that the Singer Sewing Machines (both family and manufacturing) carry off the first premiums from the State Fair which closes to day. It is worthy of remark that these machines are rarely seen at fairs and the Singer Co. have not entered into the general scramble for premiums which has characterized the past few years. The agent in this city saw fit, however, to come out on this occasion, in force; and notwithstanding the competition was sharp—the Wheeler & Wilson, Grover & Baker, &c., &c., joining in the contest—it was plain to be seen, when the practical tests were applied that the "plumes" must be handed over to the Singer machines. oct11-1w

BUY Metal-tipped Shoes for Children's every day wear. One pair will out-wear three pairs without them. Sold everywhere. oct3 3m

NEW GOODS AT THE EMPORIUM OF MINNESOTA.—The finest and best selected stock of Dry Goods this side of the city of New York, can be found at Allen's cheap cash store, Minneapolis, including the best assortment of rich Dress Goods in the State; consisting in part of magnificent Empress Cloths, Alpacas, Poplins—plain, check and polka spot—French Merinoes, Armures, Delaines, &c. Also an extensive stock of Fall and Winter Shawls, Nubias, Scarfs, Hoods, Woolen Hose, Gloves Mittens, &c. A very fine assortment of Opera, Pressed Rob Roy, Check and Plain Flannels, &c. Our stock of Cloths, Cassimeres and Vestings, cannot be beaten in Price or Quality. Blankets, Hats and Caps, Ladies' and Children's Shoes, Fancy Goods, Notions, Hosiery, &c., &c. All of which, having been bought previous to the recent advance, will be sold lower than at any other House in this or any other town in this State.

E. L. ALLEN, Minneapolis
tf

D. C. GREENLEAF has the largest and best assortment of Holliday Goods in the city in Greenleaf's Block, near the Post Office. dec17tf

CARD.—In taking leave of the State, and the many business and personal friends whose patronage and influence have made our four years of business here a success beyond our most sanguine anticipations, it affords us pleasure, while returning thanks for these satisfactory results, to indulge the hope that in the much enlarged field of operations to which we now remove, we shall renew the pleasant business relations which have subsisted between us here.

With *largely augmented resources* and a thorough familiarity with the *Southern markets*, we can safely promise satisfaction to all with whom we may have intercourse in the future. It is our purpose to keep our friends throughout Minnesota reliably advised as to market values and fluctuations, and we cordially invite *Minnesotians* visiting St. Louis (whether for business or pleasure) to make our Counting Rooms their *Headquarters* for correspondence, &c., where they will at all times find full files of St. Paul and other State papers.

Very respectfully,
COOLEY, CARVER & CO.
St. Paul, Oct. 1, 1865. oct3-2w

MILLINERY EXHIBITION.—Mrs. S. W. Baker has her annual fall exhibition of Millinery Goods on Tuesday next, October 10th. Her numerous patrons will please take notice. 10-2:

MRS. A. R. KIEFER would respectfully announce to the ladies of St. Paul and vicinity, that she will, on the fifth (5th) of October, open for their inspection the largest and most fashionable assortment of Millinery and Fancy Goods ever brought to the city. We are in daily receipt of goods, and ladies will find it to their interest to call and examine our stock before purchasing elsewhere, as we feel confident we can suit all, in quantity and quality, as well as price sep21tf

NEW RESTAURANT AND DINING SALOON.—C. W. SMITH has just opened a first-class Restaurant on Third street, opposite the old American House, and respectfully invites an examination of its merits.

THE ST. PAUL DINING SALOON will be conducted on the French and New York plan, and all seasonable game, every variety of the choicest meats, with Fish and Oysters, will be kept on hand, and served up in the most unexceptionable style. No public bar-room will be attached to this house, but the rarest and best Wines, Ales, &c., will be subject to the call of its patrons.

The public are invited to examine our bill of fare. C. W. SMITH.
sept3-3m

HALL & MCKINNEY.—Hall & McKinney serve up to-day, Mallard Ducks, Wild Geese, Count Oysters (best in the world) pheasants, ducks, turkey, (cold or hot) venison and porter house steaks, mutton chops, ham, pig's feet and tripe, the best celery, mackerel and her

The Saint Paul Press.

SAINT PAUL, OCTOBER 12, 1865.

THE SAINT PAUL PRESS.

VOLUME V. SAINT PAUL, THURSDAY, OCTOBER 12, 1865. NUMBER 236.

TO ADVERTISERS.

☞ *This paper has a Daily, Tri-Weekly and Weekly circulation nearly* **Treble** *that of any other in Minnesota, and therefore presents inducements to advertisers which they will not find elsewhere.*

HON. I. DONNELLY'S APPOINTMENTS.

Messrs. Editors Press:

Please announce that Hon. I. Donnelly will speak as follows.

At Wabasha on Thursday, Oct. 12.
At Plainview on Friday Oct. 13.
At Lake City on Saturday, Oct. 14.
At Anoka on Tuesday, Oct. 17.
At Monticello on Wednesday, Oct. 18
At Clearwater on Thursday, Oct. 19.
At St. Cloud on Friday, Oct. 20.
At Red Wing on Tuesday, Oct. 24.
At Stillwater on Thursday Oct. 26.
At Marine on Friday, Oct. 27.
At Taylor's Falls on Saturday Oct. 28.
At Chaska on Tuesday, Oct. 31.
At Carver on Wednesday, Nov. 1.
At St. Anthony on Thursday, Nov. 2.
At Minneapolis on Friday, Nov. 3.
At St. Paul on Saturday, Nov. 4.
At Hastings on Monday, Nov. 6.

Meetings to be held at such hours as local committees may appoint.

R. BLAKELEY,
Chairman Union State Central Committee.

FOR Telegraphic Dispatches this morning, see fourth page.

"PERSONAL ABUSE" OF MR. RICE.

It seems that Mr. Rice doesn't like our occasional delicate allusions to his political antecedents and his record on Railroad matters. He expected to be treated with more courtesy than to have his old secession votes and rebel speeches and "personal policies" thrown into his face. He considers it grossly unkind and abusive on our part to exhume from the *Congressional Globe* his meek response, on March 2d, 1861, to the traitor Wigfall's bombastic defiance of the Government.

Rice. * * * We will do all that we honorably can to keep the Southern States with us; *but if they are determined to leave us, they must go in peace.* Having spent my life upon the great lakes, great rivers and great plains of the Northwest, being one of the first pioneers in four of those Western States, I wish to say, also, that I DO NOT BELIEVE EITHER ONE OF THEM WILL VOTE A DOLLAR OR A MAN FOR COERCION.

And he regards it as malignant "disparagement of his character and public services" to bring to light the fact that on the 27th of March, 1861, in the United States Senate, he declared himself in favor of the following resolution offered by his intimate personal friend, the traitor, John C. Breckenridge:

Resolved, That the Senate recommend and advise the removal of the United States troops from the limits of the Confederate States.

which was a direct and formal recognition and acknowledgement of the "Confederate States," as a separate and independent government. And it was very vilely "personal," on our part, to re-produce the little speech made by this great patriot on the same day, as reported in the Congressional *Globe*:

MR. RICE—Mr. President, I am in favor of peace. If the seceded States are determined to remain out. *I am in favor of their going in peace. I would go further than this.* I WOULD GIVE THEM THE FORTS AND ARSENALS WITHIN THEIR LIMITS. IF THEY ASK MORE, I WOULD DIVIDE THE NAVY WITH THEM.

IF THEY WANTED MORE, I WOULD RELEASE THEM FROM THE PUBLIC DEBT.

I WOULD EVEN GIVE THEM MORE THAN THAT—ANYTHING FOR PEACE.

Well, it was mean, we confess, to charge Mr. Rice with such atrocious utterances, not surpassed in their traitorous enormity by anything that ever fell from the perjured lips of Jeff. Davis or Breckinridge. It was mean, but then it does not seem to have occurred to him that these slanderous quotations were not originally published by the PRESS—they first appeared in the closely printed columns of the Congressional *Globe*, which is full of similar "vulgar personal vituperation" of that devoted patriot and zealous apostle of the "largest human liberty," the senior Senator from Minnesota. It is a very slanderous print—that *Globe*—and notwithstanding Mr. Rice's well-known patriotic support of President Lincoln and the Union, and—the Interior Department, after the breaking out of the war, we find that even as late as FEBRUARY 27TH, 1863, that official record of Congressional speeches libellously imputes to Senator Rice the utterance of sentiments which even the Democratic Senator McDougal declared to be "*secessio ism in its worst and most malignant form.*"

The Army of the Potomac had been decimated by the disastrous peninsular campaign and the recent terrible defeat at Fredericksburg, and was acting feebly on the defensive—all our armies had been exhausted and disheartened by the desperate struggles of 1862; the Rebellion was everywhere triumphant and anticipating an easy victory in the spring; the country was discouraged; it was one of the darkest crises in the war—when all our Generals demanded what McClellan had insisted on six months before—a vigorous conscription, as the sole hope of the national cause; and the Senate was deliberating, on February 16th, 1863, upon a Conscription Law framed to meet the terrible exigency and replenish our wasted armies, when Senator Rice, from Minnesota, arose in his place, to oppose the measure. As he had before joined the Secessionists, at the outbreak of the war, in denouncing every measure of coercion as unconstitutional, so, now, at the most critical period of the war, when despair sat at the heart of the nation, and the Rebellion seemed on the point of success, he again joined the pack of Copperhead traitors in tying the arm of the Government by denouncing the proposed conscription as "unconstitutional"; nay, more, he declared that *an attempt to enforce it in Minnesota would be met with revolutionary resistance!* We are conscious that this, also, is "personal"—very; but the *Congressional Globe*—not we—is responsible for the slander. We quote from that outrageous document the following language, imputed to the honorable Senator from Minnesota, Henry M. Rice:

Mr. Rice. * * * Now, sir, you propose to pass a bill violating the Constitutions of the States. The Constitution of my State was formed, and submitted to Congress, and adopted by it, and under it we were admitted into the Union. I warn Senators not to touch that Constitution; I warn Senators not to tou[ch] Historical Society [...] State, for, [...] gr ISES THERE IS NOT A MAN IN MY STATE SO CRAVEN AS TO SUBMIT TO IT, and I believe that it will be so in all the States. If there is any one point more than another upon which an American citizen is tenacious, it is as to the rights of his State, under its Constitution and its laws.

Mr. Collamer. Will the gentleman have the goodness to inform me what provision of the Constitution of his State is at all interfered with by this law.

Mr. Rice. There are provisions in that Constitution and in the Constitutions of other States, exempting certain persons from military duty.

[The fact is there are no such provisions in our State Constitution.—ED. PRESS.]

Mr. Collamer. Is that anything more than exempting them from militia service?

Mr. Rice. Yes, sir, much more; because when you concentrate this power into the hands of any one man you may break up the State governments. I do not believe the Governor of any State would submit to such infractions of its constitution and laws. I am willing to pass a law that will go as far as we can go without injuring the rights of the States. The moment you touch upon those rights *I say there will be rebellion in the North.*

Senator Wilkinson replied to Mr. Rice by indignantly repudiating the slanderous imputation that Minnesota would resist the law, declaring that "an overwhelming majority of her people believe that the Constitution of the United States and the laws of Congress made in pursuance thereof were the supreme law of the land."

Mr. McDougall, of California, a Democrat, rose to crush Mr. Rice's State Sovereignty doctrine, by explaining to that obfusticated gentleman that the Conscription Law was "within the limit of the authority of Congress under the Constitution of the United States," and that such a law was "a supreme law" and must be obeyed without regard to anything in the State Constitutions or State Laws.

And he concluded by saying;

"When it is said that some provision in a State law or a State Constitution may contravene a power properly exercised by the Federal Government, and, because it lie in opposition, therefore the State may go into revolution, is that SECESSIONISM IN ITS WORST AND MOST MALIGNANT FORM."

We suppose it we should say that Mr. Rice had exhibited in the above quoted remarks a gross ignorance not only of the Constitution of the United States but of the Constitution of his own State, we should be charged with a "personal vilification" of that distinguished statesman. Courtesy as well as the truth of history compels us therefore to say that Mr. Rice knew very well that the Constitution of Minnesota contains nothing whatever exempting anybody from military service—but it suited his purpose to invent this pretext as a foundation upon which to interpose the monstrous secession heresy of State Sovereignty as a bar to the enforcement of a measure deemed essential at that time to the salvation of the Republic, and as a pretext for renewing the old copperhead "fire-in-the rear" cry of "*rebellion at the North.*"

It was just such seditious and revolutionary utterances as that of Mr. Rice, denouncing the Conscription Law as unconstitutional, and threatening revolution if it was enforced, which led, in the following July, to the terrible riots in New York and similar outbreaks of revolutionary violence all over the country.

We are afraid that Mr. Rice will consider these remarks as "personal" also—but they have also the misfortune to be true, which makes the matter very much worse for Mr. Rice.

We shall have to apologize to Mr. Rice for several other "personalities" when we get space and time to go more fully into the history of his connection with railroad enterprises and Indian affairs in this State.

In the meantime, Mr. Rice will permit us to indulge in an unaffected admiration of the discretion and adroitness which he displays in seeking shelter from the lash of censorious criticism in the generous clemency and charitable forbearance of his opponent. The great statesman and patriot, whose voice has awed listening Senators with secession thunder, shows to considerable advantage, it must be owned, in appealing to General Marshall's pity for protection against the animadversions of the PRESS upon his public record, and in whining like a whipped booby, from beneath the shelter of Gen. Marshall's benevolent coat tails, a sniffling protest against what he calls "personal abuse," to which he has no other defense and which he cannot otherwise answer.

Nor is it any better reply to our criticisms of Mr. Rice's public course to assert that they are dictated by "personal enmity," even if it were true, which it is not. On the contrary, we beg to assure Mr. Rice that the writer hereof is a particular personal friend of his, and entertains none but the kindest feelings towards him as a private citizen. But it was not because Brutus "loved Cæsar less but Rome more," that he slew the tyrant, and it is not from any unfriendly feelings towards Mr. Rice personally, but with a single eye to the public interests and in the performance of a conscientious though painful duty, that we feel it necessary to show the people of Minnesota how unworthy he is of the official trust which he solicits at their hands—how hollow and false the pretences on which he seeks their support, and what dangers menace the public interests by the elevation to power of a man who is always ready to betray an official trust or to sacrifice the public welfare to promote his personal ends.

PRESIDENT JOHNSON ON NEGRO EQUALITY. OCTOBER 1865 AND OCTOBER 1865.

It is seldom that a falsehood is surprised in the very act of utterance by a more summary refutation than is afforded by the *juxtaposition* in yesterday's *Pioneer* of the editorial statement "that President Johnson had said to the abolition Governor Fletcher, that 'this is a white man's country,'" with the telegraphic report in another column of the same paper of President Johnson's speech to the First Colored Regiment of the District of Columbia, one of the opening sentences of which is:

"*This is your country as well as anybody else's country*" * * * THIS COUNTRY IS FOUNDED ON THE PRINCIPLES OF EQUALITY, and at the same time the standard by which persons are estimated is according to their merit and their worth.

So according to President Johnson, for whose authority in political matters the Copperheads are now pretending the most implicit respect, this is not "a white man's country" alone; but, mercy on us! think of it, it is the *negro's country* as well as anybody's else.

Not only this, but President Johnson makes the further startling assertion that "this country", or this Government, which, he says, belongs in common to negroes and whites and everybody else, "is FOUNDED UPON PRINCIPLES OF EQUALITY."

Goodness gracious! What on earth will become of us? The President of the United States absolutely in favor of "negro equality," and calling these negro soldiers his "countrymen." "My countrymen" he calls them, and positively declaring that the Government belongs in common to negroes as well as to white men "UPON PRINCIPLES OF EQUALITY."

At the imminent risk of being considered "personal," we should like to ask Mr. Rice whether he is prepared to "support" President Johnson in these declarations in favor of "negro equality," and if so, whether he still continues to believe that this is a "white man's government," and whether he still retains all his recent indignation at the "deceitful cry of the *equality of all men before the law?*" now that he finds himself in flat opposition to President Johnson upon both these points. Isn't it about time that he gave another definition of what he means by "the largest human liberty," to suit this new political exigency.

The views just announced by President Johnson to a colored regiment from the footsteps of the White House in reference to the civil and political *status* of their race are not new opinions with him. They are a simple reiteration of the views declared by him just about a year ago, on the 24th of October, 1864, when, standing on the footsteps of the capitol at Nashville, and addressing an immense audience of colored men, he delivered that grand supplementary proclamation of Freedom:

"Standing here on the footsteps of the capitol, with the past history of the State to witness, the present condition to guide and its future to encourage me, I, Andrew Johnson, *do hereby proclaim freedom, full, broad, and unconditional, to every man in Tennessee.*"

And then, as now, he proclaimed "the equality of all men before the law." "I speak," he said,

I speak now as one who feels the world his country, AND ALL WHO LOVE EQUAL RIGHTS HIS FRIENDS. I speak, too, as a citizen of Tennessee. I am here on my own soil, and here I mean to stay and fight this great battle of TRUTH and JUSTICE *through to a triumphant end.* Rebellion and slavery shall, by God's help, no longer pollute our State. LOYAL MEN, WHETHER WHITE OR BLACK SHALL ALONE CONTROL HER DESTINIES; and when this strife in which we are all engaged is past, I trust, I know, we shall have a better state of things, and shall all rejoice that honest labor reaps the fruits of its own industry, and that *every man has a fair chance in the race of life.*

That was when his vast audience of ten thousand emancipated negroes hailed him as their "Moses." He had told them their Moses would be revealed to them. "We want no Moses but you," shouted the crowd.

"Well, then," replied Gov. Johnson, "humble and unworthy as I am, if no better shall be found, I WILL INDEED BE YOUR MOSES, and lead you through the Red Sea of war and bondage to a fairer future of liberty and peace."

The sacred pledge he then made, the high commission he then accepted as the deliverer of the negro race—a gracious Heaven has endowed him with the power to make good; and that he will make it good—that he will be faithful to his mighty trust—the character and history of the man gives full assurance, which his recent speech at the White House confirms.

THAT "IMPORTANT RAILROAD BUSINESS."

The probability that Mr. Rice might be called home before all the appointments were filled, was well known to Gen. Marshall before the canvass commenced.—*Pioneer.*

Very likely. In fact "the probability that Mr. Rice would be called home before the appointments were filled" was so very well known to everybody who knew the man that several friends of ours offered to bet, in sums ranging from fifty to several hundred dollars, that Mr. Rice would find some flimsy pretext for backing out of the canvass before he had been a week away, and, to say the least, his sudden recall "upon important railroad business" within the time designated is a remarkable proof of the sagacity of Gen. Marshall and others, who so clearly foresaw its "probability."

By the way, that "important Railroad business" is not a bad idea—in fact it is a good thing—it is capable of being worked up in a variety of very taking ways, and Rice is not the man we take him for if he does not make the most of it. Already the *Pioneer* improves upon the "important Railroad business" by announcing that:

Prominent representatives of English capitalists are now here on business connected with the construction of the Winona branch of the Saint Paul and Pacific Railroad, and the proposed extension of the latter to British America.

The "prominent representatives" have about the same reality as the "important Railroad business," and no more. They are convenient figures of speech which answer the double purpose of an apologetic dodge and an electioneering trick. If we are not mistaken it will be announced in the same paper to-morrow, or in due course of time, that Mr. Rice has effected or is about to effect arrangements with those ideal "representatives" of imaginary "British capitalists," for the immediate construction of the Winona branch of the Pacific Railroad, and the extension of the latter to Puget's Sound, with an air-line double-track trunk Railway to the moon, the whole to be completed by the first of next June, provided—and there's the rub—provided—

"*Mr. Rice can be placed in an official position which would give him a ready hearing with the capitalists of the country.*"

If this "important Railroad business" does not develope into some clap-trap humbug of this character we have greatly underestimated Mr. Rice's capacity for contriving expedients to suit the crisis.

Would it not be a good time just about now to throw out some magnificent suggestions about his "personal policy" and his "grand measures for the development of the State" in connection with this "important Railroad business?"

THE querist of the *Pioneer* asks:

"Are Republicans really in favor of equality to all, or only equal privileges to negroes?"

In other words, "Are all men equal, or is only the negro equal?"

If so, how otherwise?

THE querist, "Uncle Sam," thinks if negroes—"boys," as he used to call them—are to vote at any age, white boys under twenty-one ought to vote, also. Else, it isn't "equality."

THE querist asks:

Why our wives, our mothers and our sisters (white) are not as worthy of the ballot as the negro? Why should they not be equal to the negro?"

Because your wife, your mother and your white sisters are females, and lack the 'e quality.

A VEIN of pure copper was discovered by the *Pioneer* yesterday morning. Three stars were set up to mark the lead. "Uncle Sam," queerest of querists will investigate it further.

MINNESOTA.

Another Letter from Horace Greeley.

The Crops, Population, Climate, Appearance and Prospects of Minnesota.

The Destiny of St. Paul Determined.

The Great Advantages of St. Anthony Falls.

Editorial Correspondence of the N. Y. Tribune.

MINNEAPOLIS, Sept. 30, 1865.—The few days I have spent in this new State have been so employed that I have seen too little of it, and I must leave after seeing very little more. But I have met and conversed with intelligent residents of and travelers through nearly every section, and have gathered facts that ought to suffice for the basis of tolerably accurate and safe conclusions. And those conclusions shall at least be set forth.

Minnesota had some 4,000 White inhabitants when she was organized as a territory in March, 1849. In 1850, she had 6,077; by the census of 1860, she had about 170,000—a rapid but not unprecedented growth. For meantime had occurred the so-called "panic" of 1857, which brought down their air-castles about the heads of her myriads of high-flying speculators, who were one day dreaming of their millions, and the next anxiously inquiring how they should secure their daily bread. Everybody that pretended to be anybody was "ruined," to their own chastening and the ultimate good of the embryo State. Up to this time the manufacture of city lots from wild lands, just bought at $1.25 per acre and their sale to verdant simpletons at $50 to $5,000 per lot, had been the leading branch of business—or rather, the main stem—the chief branches being the supply of champaigne and kindred comforts to the operators and the construction for their occupancy of palaces on the credit of their prospective gains. Up to this hour the territory had imported most of the breadstuffs required by its people; now, a large proportion of them suddenly left in pursuit of fortune or of food, while the residue went to work; and this, from being the idlest or most uselessly employed suddenly became the most industrious and thrifty community on earth. Very soon its surplus product of Wheat was estimated by the million bushels—some Five and a Half Millions of bushels being returned by the census of 1860 as the yield of 1859—only the second year after that most wholesome and necessary "panic" of 1857. Since then, the bloody Indian raid and massacre of 1862, whereby some 500 settlers, chiefly women and children were killed, and the whole Western frontier devastated and driven in, has done much to retard settlement, while the war, making a constant drain on the resources and the life-blood of the young State, has very nearly neutralized her growth; so that it is not expected that her census now in progress will show an aggregate of more than 225,000 to 250,000 people. But, while her population has almost stood still, her production has steadily increased, so that in spite of a severe and general drouth, extending through 1863 and 1864, she exported from five to seven millions of bushels of wheat and oats of the products of either season. This year, there has been a sufficiency of rain, and the yield of small grain is entirely beyond precedent. The very lowest estimate I have heard of the average yield of wheat is 24 bushels per acre, while 27 is usually claimed, and many will not be satisfied with less than 30. I am assured that, in almost every instance, actual measurement has overrun the owner's anticipations. One farmer who sowed five hundred acres has threshed out and weighed off 16,000 bushels, or 32 bushels per acre from the entire area sowed. Considering that very little is fall-sown or winter wheat—the light snows and hard frosts killing out that variety, especially if sown on the broad, wind-swept prairies—this seems to me immense, especially as much of it is necessarily sowed too late, on ground not more than half plowed. The general rule I take to be this: Harvest and stack your grain; then start the plow and keep it running till hard frost stops it, which it usually does between the 10th and 20th of November. Now turn to threshing and marketing, which, with getting wood for fuel, is the winter's work; and when the frost goes, about the middle of April, turn to sowing and harrowing in on the ground plowed in the fall; though many resume plowing and keep at it during two or three weeks of spring. After it is too late to sow Wheat, it will still do to plow and sow for Oats which is the chief reason for sowing them so extensively. In an excursion I made on Tuesday over the Minnesota Central Railroad on the occasion of its opening to Northfield, 40 miles south of this, I saw Oats still lying ungathered in many fields, though I noted none wherein they had not been cut, as I had been led to expect. But, the season being so wet and its earlier half cold, the entire harvest was late this year; and Indian Corn, though generally ripe, is far from heavy. Potatoes are alike abundant and excellent, as are nearly all Root-crops.

They say the Spring Wheat of Minnesota is equal to the Winter Wheat of other States, and that the best Flour made from it at this place commands the very highest prices. The yield of 1865 cannot fall below Ten Millions of bushels, which, allowing One Million for home consumption (four bushels per head of the entire population) and a like amount for seed and waste, leaves Eight Millions for sale, worth, at the river, rather more than $8,000,000 to-day. Allowing $2,000,000 for her Oat crop and the little Corn that will be spared by the Southern Counties, Minnesota is seen to be abundantly able to pay for all the goods she ought to buy, and her thrifty, hard-working people *will* pay, *do* pay, for what *they* buy. Whoever chooses to supply the other sort on credit will doubtless deserve what he gets and get what he deserves.

—The climate of Minnesota is her chief bugbear; and, while I have a little fellow-feeling with the chap who confessed to "a prejudice against the equator," I own up to a slight repugnance to forty degrees below zero. And yet the climate with most Minnesotians is their strong point. Nearly all I have met assure me that they never passed winters so delightfully in milder latitudes as here; several spent a winter here as an experiment before migrating, and found the dry atmosphere, bright skies and steady cold, so exhilarating that they could not thenceforth live elsewhere. Several have assured me that they feel the cold far less here than they did in Central Ohio, New England, or even in New York city. They say the winter days are almost uniformly still and sunny, and that a man comfortably clad does not find the cold unpleasant. They admit, however, that there are a few days each winter at once cold and windy, and these are most agreeably passed between a roaring fire-place and a hot stove.

There are hundreds here—perhaps thousands—who came to save their lives; and all insist that the climate is an antidote to pulmonary affections and a cure for consumptives in the early stages of their disease. Many are well here who believe they would have died years ago had they remained on the seaboard. On the other hand, it is said that nervous disorders, heart-complaints, &c., are aggravated—that the atmosphere is too stimulating for persons thus affected. I only report what I hear. I cannot doubt, however, that this is a region remarkably favorable to health and longevity.

Against this is to be set the fact that timber is less abundant and less excellent than at the East, which, in a country where good fires are a necessity, is lamentable. There is wood in the narrow intervales of most of the rivers and smaller streams, and these are quite common, though their flow is scarcely so copious as with us. Thus the Minnesota (formerly St. Peter's), which rises partly in Dakota, and runs first southeasterly, then northeasterly across the southern half of the State, falling into the Mississippi between Fort Snelling and Mendota, half way from here to St. Paul, is not so large, after its course of 350 to 400 miles, as the Mohawk, Merrimac or Saco, neither of them half so long or draining half so large an area. And this is by far the largest of the tributary streams which have their course mainly in this State. On the other hand, the lakes of Minnesota are estimated at *ten thousand*, and this, if every body of non-flowing water which does not dry up in summer is to be called a lake, is doubtless far within the actual number. Lakes—lakelets—ponds which are barely more than giant springs—lakes a hundred miles around, and lakelets of scarcely half an acre—dot the State in every part, but especially throughout the central and northern portions, in a profusion nowhere paralleled. Of its 84,000 square miles or 53,000,000 acres, I judge that nearly or quite a tenth are permanently covered by water. Minnesota is a grand plateau, ranging from 1,000 to 2,000 feet above the ocean level, wherein the Mississippi, the St. Lawrence, and the Red River of the North, have their ultimate sources. There are some stout hills in the remoter sections, but the high tableland is seldom broken save by the streams, which traverse it through intervales ten to three hundred feet below the level of the adjacent country. These intervales are in good part wooded; and the plains are diversified at moderate though unequal distances by belts of low, scrubby brushwood, with tough, ragged, wind-rocked oaks rising occasionally above the thick copse, wherein poplar and white birch disagreeably abound. Of course there are extensive tracts of valuable timber, especially of pine, mainly in the north, while sugar maple is found in other quarters; but I cannot resist the impression that good timber grows slowly and scrubbily on the broad, wind-swept tableland—that the climate is less genial to trees than to men. I shall be very happy to find, on fuller acquaintance, this impression mistaken.

The Mississippi is the most salient feature of the landscape. Rising wholly within this State, it has a course of over 800 miles within it or upon its eastern border, during which it absorbs some ten or twelve considerable rivers, with innumerable smaller streams, and becomes sufficiently capacious to be navigable at all seasons for steamboats of ample burden. The Falls of St. Anthony, at this point, present the first absolute barrier to navigation; but the current hence to St. Paul (16 miles by water, 9 miles by land) is rapid and shallow; so that most boats stop at that city, which has, in fact, a difficult "bar" or shallow some miles below it. There were three or four small boats on the river above this point; but the extreme low water of the last two dry seasons discouraged their owners, as they managed to get them somehow below the Fall, and left the river above to rafts and flat-boats, though they might now be glad to have them back again.

But rivers, unless of the first quality, are going out of fashion. The Mississippi itself will soon be regarded as an old fogy, too slow for this fast age. A railroad to run down its valley, crossing it at Hastings, and again near Winona, is already being graded, and will doubtless soon be in operation, taking a good share of the river transportation and nearly all its travel. Then the Minnesota Central just opened hence to Northfield, and in a few days more to run to Faribault, is to be rapidly pushed due south till, in connection with affiliated roads, it forms a through line to St. Louis, 413 miles from these Falls, answering to over 800 by the river. These will be rival roads, but the world is wide enough for both. The managers of the Central expect to bring hither 15,000 bushels of wheat per day for the first forty days of their running, which, for fifty miles of new road, through a country but eight or ten years old, and never yet one-quarter plowed, is not bad. Another road that starts from Saint Paul and aims at the Pacific has already been two years open to this point, and now runs thirty miles further northwest, expecting within a year, to be open forty miles further to St. Cloud, the thriving depot of the overland trade with the Red River and the British settlement thereon, and so with our newly-discovered gold region on the Saskatchewan and in the adjacent Rocky Mountains. Another railroad is to run up the Minnesota, besides one already reaching westward from Winona, and several others. Congress has dealt generously with this State in the matter of endowing railroads with lands, yet not improvidently, since the roads are needed to make the lands available. Without them, Wheat must be grown for 40 cents per bushel in sections where with them it will be worth 75. Only build the roads, and both the nation and the treasury will be enriched by the land grants.

St. Paul has some 13,000 inhabitants, while this place, including St. Anthony's Falls, across the river, has some 8,000; and there seems to be quite a jealous rivalry between them, which is absurd. St. Paul will always be the practical head of steamboat navigation on the Mississippi, despite the fact that small boats in good stages of water may come up to Mendota, and even to the foot of the fall. If Congress could be importuned and log-rolled into spending a million dollars in improving the channel of the river, between the two points, some trade might thereby be diverted from St, Paul to Minneapolis; but why should it? The growth of railroads will soon render the difference unimportant save to the land speculators of one or the other locality, and Minneapolis has advantage enough in her enormous yet most facile water-power, which may be made to give employment to a population of 100,000 souls.

It has no superior but Niagara, and surpasses that inasmuch as the pineries above and the wheat lands all around are calculated to supply it with profitable employment. And these are but the rude beginnings. Already, beside a paper mill and other such, a woolen factory is in full operation, turning out 800 yards per day of satinets and other substantial fabrics, all of which find an eager home market, as they will when the daily production shall have been quadrupled. Another such is nearly ready, and there is room and profitable business for a dozen more; and for cotton factories also. Nowhere on earth are the beneficent influences of our Protective Tariff destined to be more signally or more promptly realized than throughout the Great West. And this city, as one consequence, ought to quadruple its population within the next ten years. H. G.

Union Success in Newark, N. J.

NEWARK, N. J., Oct. 11.

At the Charter election yesterday the whole Union ticket was elected by over 1,300 majority. Union gain 2,400. The Unionists gain 4 aldermen. Every department of the city government is Union for the first time in six years.

20 COOPERS WANTED!

We are now paying Twenty-five Cents a piece for making Flour Barrels.

EASTMAN, GIBSON & CO.
Minneapolis, Oct. 4th, 1865. oct5-2w1st

GROCERY & LIQUOR STORE AT AUCTION,
On Friday, Oct. 13, at 10 o'clock A. M.

FAIRCHILD & CO., Auctioneers, will sell A. Leonard's stock of Groceries and Liquors, together with a Horse, two Wagons, two sets of Harness and some Furniture.
oct10-4t FAIRCHILD & CO.

New Advertisements.

Fine Furniture at Auction.

FAIRCHILD & CO., AUTIONEERS,
WILL SELL, ON
Wednesday, Oct. 18, at 10 A. M.
At the residence of Mr. CALDWELL, on lower Seventh-street, a fine

7 OCTAVE CHICKERING PIANO

One Brussels, One 3-ply and Three Ingrain Carpets; One Marble Top and One Mahogany Centre Table; a French Mahogany Hair Seat Parlor Set;

Two handsome Engravings; Stair and Hall Carpets; a Red Plush Parlor Set, (embracing Sofa, Rocker and Chairs); a Banning Parlor Stove.

A SINGER SEWING MACHINE, (as good as new); a Set Mahogany Cane Seat Chairs.

A Mahogany Chamber Set; one ditto with Marble Tops to Bureau and Wash Stand.

Extension and Breakfast Tables; Wardrobe, Clocks, Stands, Chairs; two China Sets and a large amount of Stone China Ware; Heating Stoves, Cook Stove, and other Kitchen Furniture; Feather Beds, Hair and Cotton Mattresses, Bed Quilts, and Comforts, etc., etc.

FAIRCHILD & CO.,
oct12-4t-thur,sat,tues,wed AUCTIONEERS.

THIS IS TO CERTIFY That I have appointed

A. ANDERSON & CO.

My Agents, to sell Counties (that still remain unsold in the State of Minnesota) for my

CELEBRATED SOAP!

Persons wishing to engage in this Paying Business can buy Territory of these men at the same price as they could of the Patentee himself.

HENRY WARREN,
Goshen, Sept. 23, 1865. Patentee.

Now is the time for those to invest who have but small capital, and if you wait until it is too late you will have no one to thank but yourself. Persons living at a distance who write to us in regard to this business, will please enclose stamp for return postage. Please give us a call at No. 230 Third-street, St. Paul, where we are prepared to furnish Family, County or State Rights. Also Toilet and Washing Soaps.

A. ANDERSON,
oct12-eodtm H. ELLEBY.

TWENTY-FIVE YOKE
No. 1 WORKING OXEN
AND
LUMBER WAGONS
FOR SALE!

Apply to Joseph Anderson, at the Stone Slaughter House, on the Fort Road, where the Cattle can be seen, or to

oct10-1w J. C. & H. C. BURBANK & CO.

THE MASONIC HARP.
A COLLECTION OF
Masonic Odes, Hymns, Songs, &c.,
For the Public and Private Ceremonies and Festivals of the Fraternity, by G. W. Chase. Cloth, 75 cents.

Masonic Harp and Monitor,
Containing, in addition to the preceding, the Monitorial Prayers, Charges, Explanations, &c., used in conferring the Degrees in Lodge, Chapter, Council and Commandry. By G. W. Chase. Price, $1.00.

Sent by mail, post-paid, on receipt of price.
OLIVER DITSON & CO., Publishers,
oct11-tch 277 Washington Street, Boston.

JUST LOOK!
D. L. KINGSLY
has started an
Express Wagon
for everybody's accommodation in
Minneapolis and St. Anthony.
Any Bundle or Box weighing less than 1000 lbs. carried to any part of these cities CHEAP.
oct11-3m

THE ANNUAL FAIR
For the Benefit of
St. Joseph's Orphan Asylum
Will be Opened
AT INGERSOLL'S HALL
On Tuesday Evening, Oct. 10,
At 7 o'clock, and continue during the Afternoons and Evenings of Wednesday, Thursday and Friday.
Children not admitted in the Evening, except with their parents.
Tickets 25 cents. Season Tickets $1.
oct8-5t

NEW STORE!
NEW GOODS!
MILLER BROS. & WALKER,
159 Third street,
will open MONDAY, October 16th an entire new and desirable stock of
STAPLE & FANCY DRY GOODS.

Mr. E. A Miller having been in the Jobbing Trade in New York City for a number of years, we feel confident that, with our superior advantages, we can offer to purchasers in our line sufficient inducements to insure a liberal patronage. In our stock will be found a complete assortment of

DRESS GOODS,
consisting of
MERINOS, REPS,
Empress Cloths, Armurs,
TOMA CLOTHS, ALPACCAS,
SILKS, PLAIDS,
PARAMETTAS, DELAINES,
Cashmeres, Coburgs, &c., &c.
Also a complete assortment of
Cloths, Cassimeres,
Vestings and Cloakings,
Cloaks, Mantillas, and Shawls,
WHITE GOODS, LACES,
EMBROIDERIES, HOISERY,
HOOP AND BALMORAL SKIRTS,
GLOVES. DRESS TRIMMINGS,
Fancy Goods, Notions, &c., &c.

We would also call particular attention to our assortment of
MOURNING GOODS
of all descriptions.
MILLER BROS. & WALKER,
CATHOLIC BLOCK,
oct11-1y 159 Third Street, St. Paul

CHAS. A. B. WEIDE, JOS. R. WEIDE,
CHAS. WEIDE & BRO.
WHOLESALE GROCERS.
137 Third Street,
1stp-july23-3m ST. PAUL, MINN.

ITCH. (WHEATON'S OINTMENT) ITCH.
Scratch. Scratch.
Will cure the Itch in 48 hours—also cures Salt Rheum, Ulcers, Chilblains, and all Eruptions of the Skin. Price 50 Cents; by sending 60 Cents to Weeks & Potter, Boston, Mass., will be forwarded free by mail. For sale by all Druggists.
VAWTER & ROSE, St. Paul Agents.
june29-daw-6mo-1stp

New Advertisements.

A SPLENDID STOCK!

The Messrs. Elfelt

have just received a splendid assortment of

DRY GOODS,
consisting in part of

100 Pieces Cloaking Cloths,
1000 Balmoral and Hoop Skirts,
500 prs Wool Blankets,
300 Plain and Fancy Shawls,
500 Bugle Sets & Ornaments,
1000 Cords & Tossils, latest out
200 Gross Dress Buttons,
(New Style.)
100 doz Water Fall & Hair Nets

Elegant
CLOAKS AND BASQUETINES
Beautiful
PLAIN & FANCY SILKS,
All Wool Corded Repps
The Handsomest
DRESS GOODS
ever brought to the State.
Domestics, Hoisery, &c., &c

Call and Examine. We are determined not to be undersold at

ELFELTS'.
sep16-3m-1m1st

HUMAN HAIR!

L. P. FRANKLIN,
Bridge Square, St. Paul,
Wig Maker & Importer of
HUMAN HAIR,
Wigs, Braids, Bands, Curls, &c.,
MANUFACTURED BY HIMSELF,

And warranted of the Best Material and Workmanship, at PRICES WHICH DEFY COMPETITION.
Orders by Mail or Express will receive prompt attention.
Private rooms for Ladies' Hair Dressing, Frizzing, Shampooing and Dyeing.
The only BROWN DYE in the world applied and for sale.
N. B.—Gentlemen's Hair Cut with judgment and taste.
BRIDGE SQUARE, ST. PAUL.
ap6-1y-1st

MORGAN & M'CLOUD,
Real Estate Agents,
SAINT PAUL, MINN.

We Offer for Sale, at Great Bargains,
A desirable Residence in Lower Town, in a central and pleasant location, with Barn and every convenience. The house is two stories, in good repair, with good cellar and well Lot is 100 feet square, well filled with shade trees and shrubbery. Price reasonable.
Also a Brick House and large lot in Upper Town—with Barn—in good location.
House and Lot on St. Anthony street, $1,100.
House and Lot on Pine street (Lower Town) $1,100.
Four Lots in Brunson's Addition.
Twenty-five feet on Third street, near Minnesota.
We can suit any one desirous of purchasing for use or investment.
MORGAN & M'CLOUD.
sep7-1y-1st

DRY LUMBER.
We have now on hand a large stock of
Building Lumber, Fencing, Pickets, &c.,
Which we offer for sale at the lowest prices. Lumber yard on First Street.
ANKENY, ROBINSON & CLEMENT,
Manufacturers of Lumber,
my-1y1st Minneapolis, Minn.

FARMERS
Don't order until you see the
WOOD'S
Self-Rake Reaper!
AND
WOOD'S
PRIZE MOWER.
They are like General Grant,
Victors in Every Contest.
BIGELOW, MURDOCK & CO.,
General Agents.
mch15-1y-1st

DR. SIMONTON,
DENTIST,
Ingersoll's Block, 3d street, St. Paul.
PRICES—Teeth on Vulcanite, $20 per set; best Gold Fillings, $2.00 to $4.00. aug19-ly

New Advertisements.

OVER COATS,
FALL & WINTER BUSINESS COATS,
Fine Black Cloth Dress COATS.

Satinet, Cassimere and Doeskin PANTS.

Cassimere, and Silk Velvet VESTS.

A Large assortment of the above named goods just received.
W. H. TEMPLE,
Third st, 2d door above Minnesota.
Oct. 7, 1865.

Banks.

7-30. 7-30.

The First National Bank OF ST. PAUL

FILL ALL ORDERS PROMPTLY FOR THE JULY ISSUE.

SUBSCRIBE AT ONCE,

and secure the notes before the loan is exhausted.
Interest at the rate of

One cent per day on	$50
Two " "	100
Ten " "	500

We deliver the notes by express free of charge.
jy9-tf J. E. THOMPSON & CO.

SECOND
National Bank of St. Paul.
Paid up Capital $200,000.

This Bank is now in successful operation and tenders its services to Banks, Bankers and others in the transaction of legitimate banking business.

Drafts for Sale on
LONDON, DUBLIN, BREMEN,
and other principal European cities.

Collections upon all accessible points in the Northwest will be made and remitted for on day of payment at current rates of exchange. Highest Market Rates paid for Gold, Silver and Foreign Exchange. This Bank is an agent for subscriptions to the popular United States 7-30 Loan, and these notes will at all times be kept on hand for sale in sums of from Fifty Dollars upwards.

E. S. EDGERTON, President.
JOHN NICOLS, Vice President.
D. A. MONFORT, Cashier.

DIRECTORS:

JOHN NICOLS,	F. B. FARWELL,
J. H. STEWART,	N. B. HARWOOD,
B. PRESLEY,	J. B. BRADEN,
C. H. SCHURMEIER,	JOSEPH DAILEY,
P. BERKEY,	F. R. SMITH,
I. C. GEORGE,	ISAAC STAPLES,
E. S. EDGERTON.	

St. Paul, July 8th, 1865. apr9-1y-1st

7-30. — 7-30.

IMMENSE SALES
OF THE GREAT
U. S. 7-30 LOAN
AT THE
First National Bank,
SAINT PAUL.

The Best and Safest Investment
—FOR—
CAPITALISTS, GUARDIANS, SOLDIERS
and all who have money to spare.
Interest Payable Semi-Annually.
No Taxes on this Investment.

Notes in sums of Fifty Dollars and upwards. Bonds sent by Express free of charge. Payment to be made in National Currency or Eastern Exchange. Interest allowed on one and two year five per cent notes in exchange for Seven-Thirties.

J. E. THOMPSON, Agent.
m10-tf-1stp

Notice to Returned Soldiers
and Others Wishing to Invest
IN THE GREAT
U. S. 7-30 LOAN!

The Second National Bank of Saint Paul,
Corner 3d and Wabashaw sts.,

Keeps these notes constantly on hand for immediate delivery and for sale in sums from Fifty Dollars upwards.

The Cashier of this Bank has been appointed Special Agent to receive subscriptions to the Loan and will be happy at all times to afford every information in his power regard to it.

The interest on these notes is payable semi-annually. They are FREE FROM TAXES and are the best and safest investment for all who have any money to spare.

The Loan is being absorbed so rapidly that those who contemplate investing in it had better do so quickly or they may be too late.

D. A. MONFORT, Agent.
ST. PAUL, July 8th, 1865. jly8-tf-1st

BORUP & OAKES,
Bankers and Exchange Dealers,
GOODRICH BLOCK, THIRD ST.,
SAINT PAUL, MINN
Established in 1851

Collections payable in the City made free of cost, and throughout the State free of charge beyond actual expenses incurred. Remittances made the day after collection at the lowest rate of Exchange.

Orders for Land Warrants, State Warrants, United States Bonds, County and City Bonds promptly executed at the lowest rates. City, County and State Taxes paid. State and United States Coupons paid at our Counter.

References:

Dollner, Potter & Co., New York.	Johnston Bros. & Co Baltimore.
Kissam & Co., N. Y.	Rutter, Endicott & Co. Chicago.
Roche Bros. & Coffey, New York.	Bank of Galena, Galena.
Drexel & Co, Philadelphia.	Allen, Copp & Nesbitt, St. Louis.
Exchange Bank, Bost'n	State Savings Association, St. Louis.
Spencer, Vila & Co., Boston.	Franz Hch. Schluter & Sohn, Hamburg.
Brown, Shipley & Co., Liverpool.	A. Marcuard & Co. Paris.

feb18-1y

NATIONAL
Marine Bank of St. Paul.
PAID UP CAPITAL $100,000.

A GENERAL BANKING BUSINESS TRANSACTED.
Gold, Silver and Exchange bought and sold. Coupons paid. Collections promptly made and remitted at current rates.
Agents for the popular
7:30 U. S. Loan.

NEWTON BRADLEY, President.
JOHN HOLLAND, Vice President.
O. B. TURRELL, Cashier.

Directors.

John Holland,	C. Proal,
John Curtis,	D. Wells, Jr.,
O. B. Turrill,	Edward Webb,
P. F. Farber,	Newton Bradley.

jan1-ly

The St. Paul Daily Press.

PUBLISHED DAILY, TRI-WEEKLY AND WEEKLY.

Office---Adjoining the Bridge.

Terms:—DAILY PRESS—By mail, $11.00 per annum, or $1.00 per month, *invariably in advance.*

TRI-WEEKLY PRESS—$7 per annum; $3.50 for six months; $1.75 for three months; 60c. for one month.

WEEKLY PRESS—One copy, one year, $2.50; six months, $1.25; clubs of four copies, one year, $9.00; clubs of ten copies, one year, $20.00; clubs of twenty copies, one year, $40.00.

UNION STATE TICKET.

FOR GOVERNOR,
GEN. WILLIAM R. MARSHALL,
Of Ramsey County.
FOR LIEUTENANT GOVERNOR,
THOMAS H. ARMSTRONG,
Of Olmsted County.
FOR SECRETARY OF STATE,
Lieut. Col. HENRY C. ROGERS,
Of Mower County.
FOR STATE TREASURER,
CHARLES SCHEFFER,
Of Washington County.
FOR ATTORNEY GENERAL,
Col. WILLIAM COLVILLE,
Of Goodhue County.

Union County Ticket.

For Sheriff.—George Hammond.
For Treasurer.—Richards Gordon.
For Clerk.—Sherwood Hough.
For District Attorney.—Henry J. Horn.
For Register of Deeds.—Charles Passavant.
For Coroner.—Philip Schleg.
For County Commissioner.—P. P. Furber.

Union Legislative Ticket.

FIRST DISTRICT.
For Senator.—C. D. Strong.
For Representatives.—Wm. Branch, H. S Fairchild.

TWENTY-FIRST DISTRICT.
For Senator.—W. L. Banning.
For Representative.—R. B. Galusha.

NEWS ITEMS.

—Among the watch and wait company at the White House, one day last week, was R. Barnwell Rhett, of the *Charleston Mercury*, son of Hon. R. B. Rhett. Mr. Rhett finally got an audience with the President, and with an assumption of great importance, proffered his advice to Mr. Johnson as to the policy that should be pursued toward the South. Mr. Rhett then visited the Freedmen's Bureau, and stated that his family had some negroes, several hundred in all, in Alabama, for whom he wanted an order of transportation, that they might be brought at the government expense to South Carolina, where, it appears, these negroes belong, and whence they were hurried by their owners when General Sherman arrived in Savannah and was threatening the liberation of the slaves under his military occupation. Mr. Rhett made this absurd demand in such an arrogant, impudent manner that Gen. Howard was compelled to order a guard to eject the offender, but Rhett vamosed before the order could be executed.

—Gen. Fremont, in behalf of a company, has purchased the iron works of Chouteau, Harrison & Valle, at St. Louis, paying therefor $250,000—and will take chief charge of the works, removing to St. Louis this week.

—More freighting has been done across the plains this season than in any previous year. Twenty-one million pounds of freight have already passed over the toll bridge at Allen, Lyon county, Kansas.

—The Boston correspondent of the Springfield *Republican* says the cabinet is divided about as follows on the question of admitting representatives from the rebel States: For immediate admission—Mr. Seward, Mr. Dennison. Against immediate admission—Mr. Stanton, Mr. Harlan, Mr. Speed, Mr. McCulloch. Noncommittal—Mr. Welles.

—The County Commissioners and Treasurer of Lawrence county, Western Pennsylvania, have been committed to jail for contempt of court, by Judge McCandless, of the United States District Court, in that they had refused to pay interest due on railroad bonds issued by the county several years since, and now repudiated by the people. A similar action of court, it will be remembered, brought around the Allegheny County Commissioners several years since.

—In Philadelphia, three murders were committed between Friday and Saturday evenings. Pretty well for "the city of brotherly love."

—Jeff. Thompson tells the editor of the Louisville *Journal* that the only persons in the south who wish to do any more fighting are those who didn't do any when they had the chance.

—It is announced that the Secretary of the Treasury will urge upon Congress the adoption of measures for a contraction of the currency.

—Robert E. Lee, ex-general-in-chief of the rebel armies, was installed president of the Washington college, at Legington, Virginia, last Monday. The ceremonies were of a very unostentatious character, in compliance with General Lee's request, but contrary to the wishes of many connected with and taking an interest in the college, who desired to have the installation celebrated with considerable pomp and display.

—In Montana, Colonel McLean, the democratic candidate, is elected delegate to congress by 1,000 majority. In New Mexico Colonel Chaver (politics not stated) is elected delegate to congress by 1,500 majority.

—The defalcation of Isaac C. Fowler, formerly postmaster of New York, has been passed to the credit of bad debts. The amount is about $171,000.

—The trial of Emerson Etheridge has been postponed for ten weeks. An effort will be made to have his trial take place at Memphis.

—Gen. Horace Sanders, of Wisconsin, died at Washington on Friday night.

—Gen. Meagher is still in New York.

The Attempted Escape of Dr. Mudd.

NEW YORK, Oct. 8.—A Fortress Monroe correspondence has the following particulars of the attempt to escape made by Dr. Mudd, as heretofore published. The doctor enjoyed unusual liberties on the island, through his being detailed in the hospital department. Through the advantage of this liberty, he managed to secrete himself in one of the coal bunkers of the steamer Thomas Scott, when he was found to be missing. A most thorough search of the steamer was instituted to find him and the search was very near abandoned, and the idea of his concealment almost given up, when the officer who was assisting in the search thrust the point of his sword into the doctor's face, causing him to cry out and thereby make known his place of concealment. The doctor was wholly hid under the coal, except a portion of his face. On his discovery he was taken back to prison and put at hard labor, which occupation he is likely to follow for some time. The quartermaster of the Thomas Scott was subsequently arrested on a charge of complicity in aiding Dr. Mudd to escape. There has been no change in the disposition of the other assassination conspirators.

INSIDE VIEW OF TRADE.

The South Paying Off its Old Debts.

Enormous Increase of Dry Goods Jobbing Business.

History of the House of H. B. Claflin & Co., of New York.

The Enormous Extent of Their Business.

Editorial Correspondence of the Washington Republican.

NEW YORK, Sept. 26, '65.—In 1831, all the dry goods trade in New York city was concentrated in Pearl street, and the two houses that then did the largest amount of jobbing business were Greenway & Co. and Silas Brown & Co. It is estimated that probably those two houses, at that time, did by far the larger trade than any other two or three houses in that street.

Singular as it may appear, we are assured by those who undoubtedly know, that the two houses named above did not sell during the whole year of 1831 as many goods as the single house of Claflin & Co. frequently sold in a single day during the last year ending May, 1865, and the whole dry goods jobbing business of New York city in 1831 did not equal that now done by Claflin & Co. in a single year!

Without much reflection by the reader, this statement would seem incredible; but to the experienced thinking business man of New York, or to an acute observer of the national growth and natural but quiet and steady development of the enormous resources of the country, there is nothing very startling, after all, in the announcement.

Thirty-one years ago the now populous West was a wilderness, and the Pacific side an undeveloped and unpeopled sand bank. Then Pearl street, with its few jobbing houses, was sufficient for the demand made upon New York for dry goods. Now a different scene presents itself. The enormous valley of the West embraces waving seas of precious wheat; great thriving cities have sprung up on both banks of the "Father of Waters" and along the navigable lakes, the surface of which is whitened by the internal commerce of the Western States. The eastern side of the Rocky Mountains glisten as the explorers and miners advance and unearth their shining ribs—developing riches enough to redeem all the national greenbacks, and pay off the war debt in a few years. The great basin, formerly known as the "great desert," between the Rocky Mountains and the Sierra Nevadas, is silver lined and filled with precious ores. The Pacific slope of "sand banks," upon investigation, are found to be banks of golden sands, the vastness of which, in extent and value, yet defies the most scientific researches, confounds as well as enriches the explorers, and astounds the world. This whole vast country, from the western slopes of the Alleghanies to where the Pacific kisses the golden locks of California, has been opened up and cultivated and peopled since 1831. From these new inland and Western States mainly has emanated the demand upon New York which has produced the vast increase in trade of every description, so aptly illustrated in the facts stated above about the dry goods trade and the house of Claflin & Co.

In order to present a truthful idea of trade at the present time; to show to what extent and what effect the fall of the rebellion is having upon the entire business of the country; the condition and disposition of the South to trade with Northern merchants; the obligations they consider themselves under to pay off their old debts incurred before the rebellion, and the general spirit and liberality with which they are received by the merchants of the North, perhaps we cannot do better than to give a brief history of the recent transactions of the house of Claflin & Co. It is a model as well as a monster concern, and presents a model reflex of the dry goods market.

Some idea can be formed of the magnitude of the business of this house, without entering largely into the details of its internal working, when the facts are known that the building occupied by Claflin & Co. covers *sixteen ordinary building lots*, which is one hundred by four hundred feet. It fronts on Church and Worth streets and West Broadway. It is five stories high, with a basement and sub-cellar, and is as beautiful in its architectural design and exquisite finish as it is spacious, substantial, and useful. This structure not being sufficiently large even to accommodate the house at present, they have purchased a large estate on Thomas street, adjoining the present building, and are making the necessary additions.

The "sub-cellar," so called, under the basement, extends under the streets named above, and covers exactly one acre of ground. This is occupied with packages of unopened goods, which are subsequently distributed by steam power to different parts of the building for sale.

The basement, next above, is of the regular size of the main building and contains woolens and flannels.

The first floor is devoted exclusively to prints, dress goods and silks.

The second story is devoted wholly to hosiery and a great variety of useful Yankee notions, white goods and laces.

The third story is devoted to the business of boots and shoes.

The fourth and fifth are filled with duplicate goods of the departments before mentioned.

During the year ending May, 1865, the trade of Claflin & Co. amounted to forty-two and a half millions of dollars. The increase this year will be over twenty-five per cent. This is not owing, however, altogether to the demand from the South consequent upon the fall of the rebellion. A portion of it is directly attributable to such cause. But it is a fact that the demand for goods is great from every part of the country. This springs, in part, no doubt from the generally conceded fact, that the entire country is at present highly prosperous, and also because there is positively no surplus of goods in the Western country and *none whatever in the South.*

Traders here understand, and are acting upon the fact, that while the rebellion leaves the South poor in certain localities, it is, as a whole, reasonably wealthy, there being between one and a half and two million bales of cotton remaining in possession of the leading traders and planters of the South, which, at present prices, is equal in value to six million bales before the rebellion! This, it is believed, will give the South a large margin with which to pay off old debts and procure new supplies. If the South will reconstruct their system of labor in good faith, doing justice to the freedmen upon the basis indicated and sincerely hoped for by Presidents Lincoln and Johnson, it is estimated by those who are good judges in such matters that in ten years they will be worth more than they were before the war, and with a much brighter prospect ahead. Shrewd business men here argue that, as the war forced a wonderful and unexpected development of resources in the rebellious States, as surprising to the Southern people themselves as to any others, that they will heed the lesson administered, and turn it to good account in the future. They have been forced to learn that they *can* produce something besides cotton and tobacco, and that they can produce it *themselves*, it necessary, without the aid of slaves.

It will surprise many to learn the real fact about the present development of Southern trade. The larger proportion of the present trade from the South is either cash or cotton security. This is not only a good sign of the times, but we are able and permitted to say, from having seen the figures, that of the very large sum due Claflin, Mellen & Co., at the outbreak of the rebellion, about fifty per cent *has been adjusted*, and nearly seventy-five per cent. of this sum *has been realized.*

This is a good record, and looks like an earnest determination on the part of Southern merchants, not only to restore the Union, but to re-establish that confidence among the business community which formerly existed. There is another reason for saying this. Trade as well as government is being reorganized upon a firmer basis than ever before, especially so far as the South is concerned. I refer to the fact that the old system of credits, having been broken up by the rebellion, *is not to be renewed*. Southern traders are satisfied that for cash and short credits they can obtain goods cheaper, make more money, and accumulate a fortune sooner. This is the new order of things, and the merchants from the South, who are getting to be quite numerous here just now, show a cheerful disposition to submit to it gracefully, knowing that it will be for their best. It is gratifying to observe, also, that they are met by our merchants in a spirit of cordiality and liberality evidently not anticipated.

The house of Claflin & Co., it will be remembered, while it had large Southern trade in 1861, and was likely to lose millions of money if the rebellion succeeded, was the earliest and most patriotic in coming forward to the rescue of the Government in the hour of its peril. With the same wounderful quickness of perception which characterizes him in all his business transactions, Mr. Claflin saw that the dissolution and destruction of the Union was the certain dissolution and destruction of the business of the country. He gave the Government his unfaltering support, and with Spartan courage, regardless of pecuniary interests, he breasted the storm, which, for a time, seemed to threaten the life of the nation. He has lived to see the correctness of his position, and is realizing his reward; and there is not an honest business man from the South to-day who does not applaud Mr. Claflin for his noble course, and who will not ultimately acknowledge that to such men, for their promptness, sagacity and firmness in the nation's darkest hour, will be due the future greatness, grandeur and stability of this country.

The mercantile community will see at once that, as a whole, no house in New York more than Claflin & Co. occupy that peculiar position to control the trade of the country. Possessing, as they do, the experience of a quarter of a century, wielding an immense capital, with buyers in every part of the world, they are prepared to furnish goods in every department upon the most favorable terms, adhering strictly to their principles of selling at the smallest possible profit and upon short terms of credit.

This house is probably more familiar, by the nature of its organization, with the trade and wants of the South than any other in the North. This is shown, in one view, by the fact, related above, of the enormous debt due them when the rebellion broke out, and the honorable record in favor of the South, as manifested towards Claflin & Co., also alluded to above, that seventy-five per cent. of that debt has been realized within the last few months.

The house of Claflin & Co. support about two thousand persons, which includes, of course, the families of all its employees at home and abroad—agents, salesmen, cashiers, clerks, workmen, &c. The tax paid to the Government last year by Claflin & Co. is the best and most unerring evidence of the enormous business transacted by them, namely the sum of nearly or quite *two hundred thousand dollars.*

The natural question arises in the mind of all who read this brief yet wonderful history of the power and magnitude of a single mercantile house in the great commercial capital, "who is the master-spirit of this gigantic and princely establishment?"

We can answer this question no better, perhaps, without doing injustice to his able partners, than by saying that H. B. Claflin, the principal of the firm, is that man. He gives his personal attention, each day, to the general supervision of the business of the house. He is a man of great energy and industry. At one moment we have seen him at his desk, examining half a cord of checks, notes, drafts, bills of lading, &c., making memorandums, reading and answering letters, consulting with traders and instructing cashiers or salesmen. At another, he would be away down in the sub cellar, looking after the arrival of some new article which he proposed to precipitate on the market that day; or else we would behold him on the first floor mingling among his salesmen, the humblest-appearing among them all, chatting with country merchants, up to his waistbands in dress goods; or else on the second floor inspecting "Yankee notions" and examining a new lot of laces; or upon the floors still above, explaining to some Southern trader the difference between calfskin and cowhide, or between a pegged boot and a sewed one.

Mr. Claflin was born in Milford, Worcester county, Massachusetts. He comes of the original Pilgrim stock. He is a compact made man, of medium size, about five feet six inches in height, of light complexion, a sharp quick-moving, expressive eye of the hazel and blue mixture. He has reached the age of fifty-two. His hair has begun to turn gray. In dress he is rather a model of neatness than fashion. He discards the new style of collar and scarf, and adheres to the old fashion stand-up dickey and plain black neck handkerchief, which is always neatly tied in front. A plain vest, with rolling collar, displays a neat linen bosom, adjusted with a small diamond pin, evidently worn more for use than ornament. Add a black sack coat and black pants and a neat, soft felt or Kossuth hat, stone color or black, and you have the full costume and general appearance of the "master spirit" of the house of Claflin & Co.; with the exception that not unfrequently he appears in an entire business suit of gray or stone color, looking not unlike a Quaker farmer. He is very regular in his habits. He is at his desk at eight o'clock every morning.

He sees the business of each day *closed* before he leaves. He never allows the accumulated business of one day to lap on the business of the next. He has evidently been a devoted student of human nature. He understands men and things, and analyzes both with the greatest ease and accuracy, showing in this respect, as in all his other business transactions, that he possesses remarkably quick perceptive faculties. He will write a letter and answer twenty questions in twenty minutes on as many different subjects about his business. He is always cordial, and never seems irritated or annoyed at an interruption in the midst of his most important business dispatches. Such are some of the characteristics of the principal man of by far the foremost mercantile house on the American continent. He is a model of that peculiar type of men which goes to make up American enterprise, American worth, American courage, and, as a whole, American greatness.

S. P. H.

SCENE AT THE WHITE HOUSE.

Reunion of a Sister and Brother.

From the Philadelphia Press.

On Thursday last, an unusual and quite romantic incident occurred at the White House among the squad of pardon-seekers there. The applicants were waiting around, as your correspondent D. D., described a few days ago, and among others were two persons, a closely veiled young lady and a gentleman somewhat bronzed, (a rebel soldier once, quite likely,) with a heavy beard and a careful dress. They had not paid any attention to each other during the hour or two they had been so near, and would not have done so for all coming time had it not been for the usher. He came with a document, and in a sharp tone called out the name superscribed on its envelope. It was a prominent one once in Georgia, and was familiar to most of those who heard it. The gentleman, with an air of pleasure, stepped forward to take it, when the lady, with a little scream, pressed forward and clasped him tightly in her arms. He at first seemed surprised by such an unwonted proceeding, but when she several times excitedly asked "Don't you know Jessie?" "You can't have forgotten me in such a short time," and removed her veil to show a fresh, piquant, pretty face. Recognition was instant, and with the one word "sister," he was quite as demonstrative as she had been before. "Why, Jessie, what are you doing here?" he asked. "I am here for father; he is very, very sick," she said, with a little elision of the "r," and a sob. "But he wants to die, if he has to die, a citizen of the Union again."

The young man seemed affected, but in the new-found joy of meeting a sister long lost, the cloud that time did not darken his heart. A few moments after she also received the grant of her application.

It seems that the young man went out early in the war as major of a confederate regiment. He was taken prisoner in a skirmish just after Bull Run, and spent two years in a Northern prison. Returning to service, the cause of the "confederacy" needed all the men for support it could obtain, and he was forced to stay in the ranks. Letters he had sent home failed to reach, and he, despairing of finding his family after the march of Sherman over the State, came north to see after a friend. This work done, he returned to Washington to look after his pardon. All this time his family gave him up as dead, and, saving his sister, who met him so strangely, thinks so yet.

Lincoln's Tomb and Monument.

From the Chicago Evening Journal.

The remains of our late President, at Oak Ridge Cemetry, Springfield, are still unburied, and lie in the reception house. A guard tent is pitched opposite this house of the dead; on a rising knoll surrounded by trees. Three sentries guard the sacred remains night and day, and the stone doors are kept open, that the air may circulate freely through the place. An iron gate protects the remains from close intrusion, although one can see the two coffins—those of the father and dear little son, who was carried from Washington with him, to their final resting-place. The grounds are very wild and beautiful.

Mr. Larkin G. Mead, jr., the well known Vermont sculptor, has made the design of a monument for Abraham Lincoln, which he has sent from his studio in Florence to New York, where it will be exhibited. A photograph of this design, which is of a Corinthian column, supporting a colossal figure of Lincoln, and resting on a pedestal, with a broad octagonal base, has been received by Gov. Oglesby, and has been submitted to the Monument Association. The President's figure is in simple modern costume. He stands with a thoughtful, downward look, lightly holding a pen in one hand, while the other is laid upon the national shield at his side. Four groups representing the different branches of the military service, occupy as many corners of the receding and projecting sides of the octagon, and around the base passes a stairway of seven steps, with the figures of four boys upon pedestals, looking westward from the column. Of course, the groups on the base are the most striking features of the monument, and they give in vivid action, the spirit of the war with which Lincoln's name will always be associated. One group is of artillery; another of sailors manning a gun; a third of infantry in battle; the fourth is a superb and powerful expression in sculpture of the furious onset of cavalry. Mr Mead had happily the experience, in camp and under fire, during some months' service in the Engineer Corps of the Army of the Potomac, which could best qualify an artist for the faithful execution of those groups. The graceful figures of the youths below represent a sailor-boy; the basreliefs, in the base, are: Departure of volunteers, the sanitary hospital, and women nursing the wounded and sick, a man-of-war in action, and veterans returning home. On the pedestal of the column is a tablet for an inscription. The excellence of this design will commend itself. No one can look at it without feeling the force and originality of the genius which has been tempered, not tamed, by the study of the best art of the Old World, and which has already given the young Vermont sculptor an enviable name.

The amount of the contributions and subscriptions for the monument, which is to cost $200,000, reaches, thus far, only $51,000. Is it not the duty of our people, who hold the name and services of our lamented ex-President in such grateful reverence, to see that the proposed fund is more rapidly made up?

Special Notices.

THE BEST STRENGTHENING PLASTER IS THE PORUS PLASTER OF DR. ALLCOCK.—They are warranted to keep good twenty years, but may be returned for fresh plasters without charge.

IMPORTANT QUALITIES.

They will cure a Weakness of the Back, Pain in the Side, a Lameness of the Knee or of the Ankles, or Cold Feet, sooner and with more comfort than any other application.

Knoxville, Albany Co., Jan. 16, 1862.

DR. T. ALLCOCK.—*Dear Sir:* Seventeen years ago I was sorely injured in my back. At length I was induced to use your plasters. I wore one constantly for six months, and did more hard work during that six months than in the preceding fifteen years. I have not worn a plaster for over eighteen months, and have had no return of the gnawing pain and weakness in my back, but have been entirely well.

I am your obedient servant,
JOHN G. CRARY,

Principal Agency, Brandreth House, New York. Sold by all dealers in medicines.
oct1-d&w1m

THE CONFESSIONS AND EXPERIENCE OF AN INVALID.—Published for the benefit, and as A CAUTION TO YOUNG MEN and others, who suffer from Nervous Debility, Premature Decay of Manhood, &c, supplying at the same time the means of self cure, by one who has cured himself after undergoing considerable quackery. By enclosing a post-paid addressed envelope, single copies may be had of the author.
NATHANIEL MAYFAIR, Esq.,
Brooklyn, Kings Co., N. Y.
aug1-eod-d&w3m

NO RECOGNITION!

The Southern people have given up all expectations of being recognized, and it is equally difficult to

Recognize Northeners,

whose heads of gray, yellow, white, brown, or red hair have

SURRENDERED THEIR COLORS

under the wonder-working influence of

CRISTADORO'S HAIR DYE,

which plants permanently in their stead such blacks and browns as nature might mistake for her own. Manufactured by J. CRISTADORO, No. 6, Astor House, New York. Sold by druggists. Applied by all Hair Dressers.
oct3 d&w1m

DURNO'S CELEBRATED CATARRH SNUFF is the best remedy for Headache, Cold in the Head, Snuffles, Imperfect Voice, Bronchitis and Catarrh. Few persons appreciate the diseases arising from disordered nassal organs. Sight, hearing, taste and smell are frequently ruined by a cold in the head. The gass generated by the use of this snuff cleanses the entire head, and restores proper articulation. Its effects are pleasant and wonderful. It contains no tobacco nor other injurious ingredient. Colleges, Societies, States, and most eminent of the Medical Faculty have awarded it testimonials and premiums.

Sold by all Druggests for 25 cents per box. Can be sent by mail on receipt of 30 cents for one box, or $1 for four boxes.

Address, JAS. DURNO, P. O. Box 1235, New York City.
At—Wholesale, by DEMAS BARNES & CO New York.
e13d&w1y

DR C. L. SPENCER'S FRAGRANT OUDOUSELAINE. FOR THE TEETH.—It is one of the very best articles for cleansing and preserving the Teeth, ever offered to the public, and is *warranted* to contain no acid or any other ingredient in the least injurious to the teeth. A cake of superior tooth paste accompanies each bottle. The Oudouselaine can be found at wholesale or retail by Druggists generally.
C. L. SPENCER & CO., Proprietors, Providence, R. I.
Messrs. BARNHAUS & VAN SHAACK, Chicago, Ill., agents for the North West.
Sept. 26, tues, thurs&sat, 3mos.

"Age cannot wither me, nor custom stale My infinite variety."

Thus cried the magnificent CLEOPATRA, when many younger beauties were already weeping over their departing charms. And she found the fabled Fountain of Youth? Dr. Drake *seems* to have found it, for his celebrated PLANTATION BITTERS restore the aged, make the young more beautiful, strengthen the weak, protect the strong build up the feeble, and overcome disease.

For Dyspepsia, Languor, Heartburn, Ennui, Lack of Vigor, and all ailments arising from a derangement of the Stomach, PLANTATION BITTERS are the true antidote and cure. They cure disease and promote

HEALTH, HAPPINESS and LONG LIFE.
oct10eod&w1w

EUROPEAN POCKET TIME KEEPER,

One Dollar Each.

(Patent applied for June 29th, 1865.)

AN EXACT and RELIABLE TIME-KEEPER for the poor man. A decidedly unique and *wonderful novelty*. Correctly constructed on the most approved SCIENTIFIC PRINCIPLES, and *warranted* to DENOTE SOLAR TIME, with *absolute certainty* and the utmost precision. More truthful than the most costly and elaborate Time-keeper of modern manufacture. It never can be wrong. "*It requires no key,*" or winding up. Never runs down; and can never *be too fast or too slow*. It is a most remarkable article. Just introduced into this country from Europe, where it is protected by "*Royal Letters Patent.*" Price for a single one, with plain or fancy White Dials, in Gold or Silver-Gilt Case, only $1. Sent, postage paid, to any part of the country, on receipt of price. All orders must be addressed to
J. W. DELAMERE & Co., Sole Proprietors.
au4-3m 204 and 206 Broadway, New York.

NEW SALOON.

BECHTNER & KOTTMAN,

have opened a FIRST CLASS SALOON in Edgerton's building, corner Third and Franklin streets. The Bar will always be supplied with the choicest

Wines, Liquors and Cigars!

Ale and Beer on Draught.

We have a SHOOTING GALLERY fitted up in connection with the Saloon, in which the celebrated Smith & Wesson's Saloon Riffles are used. Call and see us.
sep26-tf

Steamboats.

STEAMBOAT & RAILWAY LINE.

The steamer ALBANY leaves the Wharf Boat at the foot of Jackson street at 7:30 A. M., daily (Sundays excepted) connecting with the

Minnesota Central Railroad

for Wescott, Rosemount, Farmington, Castle Rock, Northfield, Dundas, Faribault, Owatonna, Rochester, Winona and La Crosse.

Tickets for sale at the corner of Jackson and Levee streets.

CHAS. THOMPSON, Agent.

Freight received at all hours on board the Warf Boat.
sep5-tf

MINNESOTA RIVER PACKET.

THE STEAMER

MOLLIE MOHLER,

Capt. H. W. Holmes,

Will run to the Rapids, connecting with the Steamers Albany, Ariel, Stella Whipple, Enterprise, and Chippewa Falls, making daily trips, leaving St. Paul at 2 o'clock P. M. Leaving Rapids at 4 A. M., connecting with Stages at Shakopee for all points on the Minnesota River.

Freight received at all hours at Wharf Boat at foot of Jackson street, for all points on Minnesota River.

CHARLES THOMPSON,
ap26-6m Agents, BORUP & CHAMPLIN.

LA CROSSE & ST. PAUL

PACKET COMPANY.

Capt. W. F. DAVIDSON, President.
WM. RHODES, Secretary and General Agent.
Capt. P. S. DAVIDSON, Superintendent.

The Shortest and Most Comfortable Route to and from Minnesota.

SUMMER ARRANGEMENT.

The LaCrosse & St. Paul Packets

are running

A DAILY LINE

of large and splendidly fitted side-wheel steamers between

LA CROSSE & ST. PAUL,

as follows:

MOSES' McLELLAN,
Jas. R. Hatcher, Master.
NORTHERN BELLE,
J. B. West, Master.
KEOKUK,
Isaac Moulton, Master.
One of these Steamers

LEAVES LA CROSSE EVERY EVENING,

upon the arrival of the 11 o'clock Express Train from Milwaukee. They make close connections at the following points:

AT WINONA,
with the Winona and St. Peter Railroad, for St. Charles, Rochester and Southern Minnesota.

AT REED'S LANDING,
with Chippewa River Daily Packets, for Eau Claire;

AT PRESCOTT,
with the St. Croix Daily Packets, running to Hudson, Stillwater and Taylor's Falls.

AT HASTINTS,
with Stages for Faribault and Owatonna

AT ST. PAUL,
with the St. Paul and Pacific Railroad, for St. Anthony, Minneapolis, Anoka, St. Cloud, and Northern Minnesota, and Stages for the Red River of the North.

Also with

Daily Minnesota River Packets,

FOR SHAKOPEE, CHASKA, CARVER, BELLE PLAINE, HENDERSON, LE SUEUR, ST. PETER, MANKATO, NEW ULM AND FORT RIDGELY.

One of the Above Packets
Leaves St. Paul Daily,
AT 10 A. M.,

on the arrival of the St. Paul and Pacific train, making close connections at La Crosse

With the Morning Train

FOR

MILWAUKEE, CHICAGO, AND ALL POINTS EAST AND SOUTH.

This Company is also provided with a large number of LIGHT DRAUGHT, Freight and Tow Boats and Barges, which will enable them to do business with dispatch, whatever the stage of water may be.

Merchants Can Rely on this Line.

TICKETS can be procured to all points, at the Company's Ticket Office, corner of Levee and Jackson streets.

CHAS. THOMPSON, Ticket Agent.
BORUP & CHAMPLIN, Freight Agents.

1865. SAVANNA & ST. PAUL 1865.

STEAMBOAT LINE,

will carry freight from

CHICAGO, MILWAUKEE & RACINE

to all points on the

UPPER MISSISSIPPI RIVER

AT THE

Lowest Tariff Rates.

MARK PACKAGES via SAVANNA,

And ship from Chicago by C. & N. W. Railway or Chicago and Milwaukee Railway. Ship from Milwaukee by Chicago & Milwaukee Railway.

L. B. & C. GREIG, Agents, St. Paul.
aug17 2m

DANCING SCHOOL, at the Winslow House, Saint Anthony, under the management of MISS SARA F. RICE, to continue during the winter.

Prices per term of 12 lessons:--
Gentleman and Lady, ... $5.00.
Lady or Gentleman (singly.) .... 3.00.

Persons wishing private lessons at special rates will receive every attention. Good music will be provided. Sept.26 6mos.*

J. H. SCHIERMANN

having become a partner in the

Cigar and Tobacco Business

of Mr. OTTO GERSTING, the business will from this day be conducted under the firm of

J. H. SCHIERMANN & CO.

The main branch of the business will be the

Manufacturing of Cigars,

And with ample means and full knowledge of the business, we are confident we can compete with any house at the East or elsewhere.

A share of the public patronage is respectfully solicited.

MANUFACTORY ON ROBERT STREET,

Between 4th and 5th.

SAMPLE ROOMS ON THIRD STREET, adjoining National Marine Bank.
oct1-2w

DYSPEPSIA AND FITS.

FITS—A Sure Cure for these distressing
—complaints is now made known in a
FITS—Treatise on Foreign and Native Herbal
—preparations, published by DR. O.
FITS—PHELPS BROWN. The prescription
—was furnished him in such a providen-
FITS—tial manner that he cannot conscien-
—tiously refuse to make it known, as it has
FITS—cured everybody who has used it, never
—having failed in a single case. It is
FITS—equally sure in cases of Fits as of Dys-
—pepsia; and the ingredients may be
FITS—obtained from any Druggist. Sent
—free to all on receipt of five cents to
FITS—pre-pay postage, etc. Address DR. O.
—PHELPS BROWN, No. 10 Grand
FITS—street, Jersey City, N. J. oct5-6t

ST. PAUL

STEAM CHAIR FACTORY.

JANSEN BROTHERS,

WHOLESALE MANUFACTURERS OF

Chairs, Bedsteads, Lounges,

CRIBS, &c.,

OF EVERY DESCRIPTION,

Eagle Street, near the Upper Levee,

ST. PAUL, MINN.

All kinds of Turning for sale and done to order. Scroll Sawing and Planing attended to.
une27-1y

Insurance, &c.

TRAVELERS

INSURANCE COMPANY,

OF CHICAGO, ILLINOIS.

INSURES AGAINST ACCIDENTS OF ALL KINDS.

Authorized Capital .... $500,000.
Cash Capital .... 100,000.

JOHN TYRRELL, President.
CHARLES L. CURRIER, Vice President.
HENRY W. KING, Treasurer.
ORVILLE PAGE, Secretary.

DIRECTORS.

John Tyrrell, firm of Burley & Tyrrell; Wm. E. Doggett, firm of Doggett, Bassett & Hills; S. A. Smith, Pres. Merchants S. Loan and Trust Co.; H. W. King, firm of King, Kellogg & Co.; H. A. Hurlbut, firm of J. H. Reed & Co.; D. W. Page, firm of Culver, Page & Hoyne; Charles L. Currier, Freeport, Ill.; Julius H. Currier, Springfield, Ill.; Orville Page.

JULIUS H. CURRIER, General Agent, J. B. SHEPERD, General Ticket Agent, Chicago. Office 94 Lake street, opposite Tremont House.

AMERICAN INSURANCE CO.,

Chartered by the Legislature of Ill., 1855.

FREEPORT, ILL.,

Authorized Capital .... $500,000.
Accumulated Capital, April 1st.... 250,000.

OFFICERS.

HIRAM BRIGHT, President.
CHARLES L. CURRIER, Secretary.
R. B. CURRIER, General Agent.
WARREN C. CLARK, Adjusting Agent.
GEORGE W. WILSON, Asst. Gen. Agent.

The above Companies are represented by

G. W. SCHNABEL, State Agent,

who adjusts and settles all losses.

Office with Geo. E. Schnabel,

Moffet's Castle, St. Paul, Minn.
sep23-3m

M. P. NICHOLS,

INSURANCE AGENT.

Metropolitan, New York
Capital .... $1,000,000.
Surplus .... 400,000.

Lorillard, New York.
Capital .... $1,000,000.
Surplus .... 300,000.

Phœnix, New York.
Capital $1,000,000
Surplus 450,000

Mutual Benefit Life.
Assets .... over $8,000,000.

OFFICE:
193 Third street, St. Paul.
D12-1y

SAINT PAUL

Fire and Marine

INSURANCE COMPANY.

216 3d street, St. Paul, Minn.

Capital, $500,000!

Insures Buildings, Merchandise and other property against loss or damage by Fire.

Also against the perils of Inland Navigation. Particular attention given to the Insurance of *Farm Property, Isolated Dwellings,* and their *Furniture*, for one, two or five years.

Board of Directors.

THEO. BORUP,	WM. LEE,
J. C. BURBANK,	GEO. L. FARWELL,
JOHN NICOLS,	E. F. DRAKE,
JOHN L. MERRIAM,	HORACE THOMPSON,
W. W. EASTMAN,	WM. F. DAVIDSON,
JOHN S. PRINCE,	WM. P. MURRAY.
PETER BERKEY,	

J. C. BURBANK, President,
S. S. EATON, Secretary.
aug15-tf

FIRE AND MARINE

INSURANCE.

CURTIS & ETHERIDGE,

191 Third St., St. Paul.

The aggregate capital of Fire Insurance represented by us amounts to

$13,600,243.56.

All losses in the State are settled by us as soon as proofs are prepared.

Goods and Merchandise

INSURED WHILE IN TRANSIT,

Both on river and lakes. We hope, by prompt attention to every branch of the insurance business, to merit the confidence and patronage of the public.

Curtis & Etheridge.
oct 26d1y

MADISON MUTUAL

FIRE & LIGHTNING INSURANCE CO

Cash and Surplus Capital

$664,021 67!

The only strictly FARMERS' INSURANCE COMPANY doing business in the State, and gives a broader protection at less cost than any other Insurance Company in the Northwest.

All losses Promptly adjusted and paid

OFFICERS.

John W. Boyd, President.
D. Worthington, Secretary.
S. D. Hastings, (State Treas. Wis.) Treasurer.
Hon. Stephen Miller, (Gov. of Minn.) Director,
G. R. MONTAGUE, General Agent.
P. O. address, LaCrosse, Wis je13d&w1y

New Firm at the Old Stand

CHASE & BARKER,

[Successors to H. W. ROBINSON.]

No. 323 3d street, St. Paul.

Keep constantly on hand a carefully selected stock of Pure

DRUGS & MEDICINES,

The Choicest Perfumery,

TOILET ARTICLES

AND

FANCY GOODS,

The best Wines and Liquors

for Medicinal Purposes.

All of the

Patent Medicines

of the day.

And everything usually found in a First Class Drug Store, which we will sell at the lowest cash prices.

Prescriptions accurately compounded at all hours, day and night.

From a long experience in this business we feel confident of giving satisfaction. A share of the public patronage is respectfully solicited.

FRANCIS CHASE, FRANKLIN BARKER.
sep27-3m

BLANK BOOKS Of every description for Records or Accounts, made to order in the best manner, at the "PRESS" BINDERY.

Dry Goods.

WORLD'S FAIR

AT

No. 132 Third street, St. Paul.

999,999 Different Articles

Gathered from all quarters of the world.

The object of the exhibition being the purely benevolent one—furnishing every man, woman and child with DRY GOODS for the Winter at the least possible cost—the entire collection is offered for sale.

Each article is marked in plain figures, so that "he that runs may read," and be convinced, by the extremely low prices, of our ability to carry out the design. We ask the particular attention of visitors to the splendid lines of

DERSS GOODS,
EMBROIDERIES,
WORSTED GOODS,
SILKS,
WHITE GOODS,
WOLLENS,
LINENS,
NOTIONS,

To that marvel of Yankee inventions

The best skirt in the country, and to that triumphant production of the American Loom,

The Lady Washington Shawl

No cloak can equal it in beauty or comfort. Call and see. Fresh goods. New Styles, at low prices.

CATHCART & CO.
oct3

J. L. FOREPAUGH & CO.,

Thompson's Block, 3d Street,

Saint Paul, Minnesota.

THE ONLY EXCLUSIVELY

WHOLESALE DRY GOODS HOUSE

In Minnesota.

WE ARE JUST RECEIVING OUR

NEW SPRING STOCK

and would call the attention of buyers to the fact that having made our purchases at the time of the

Late Great Decline

and principally from the large

Auction Sales at New York,

we can offer our customers BETTER BARGAINS than they can get in any market west of New York.

Our assortment of goods is very extensive, and comprises all varieties in

DRY GOODS

AND

Yankee Notions.

We respectfully solicit an examination of our goods and prices.

J. L. FOREPAUGH.
M. AUERBACH.
St. Paul April 22, 1865. ap23 1y

146

FOR CHEAP

DRY GOODS
DRY GOODS

GO TO

L. C. BURT'S,
L. C. BURT'S,

146

THIRD STREET!

BUY YOUR

BOOTS & SHOES

AT

Pratt & Hughson's,

No. 221 Third street,

(ROGER'S BLOCK,)

A Few Doors above the Bridge.

N. B. HATS, CAPS, AND GENTS' FURNISHING GOODS at cost.
sep28-1y

FOR SOLDIERS.

WE have received a good assortment of

MEN'S BOOTS,

BALMORALS,

and GAITERS,

Selected expressly for

SOLDIERS' TRADE,

Which we are selling low, only

AT WHOLESALE.

Wm. J. Smith & Co.
St. Paul, July 31, 1865. mch23-1y

"OLD CURIOSITY SHOP" the Second, is on Washington street, late "Soldiers' Home," in McKnbbin's Block. Express wagons run between the two stores daily, from daylight to dark. Goods bought, sent home free of charge. A good assortment of Parlor Stoves now on hand, cheap.

ALFRED MOORE.

EVERYBODY PATRONIZES

WIMBISH'S EXPRESS!

E. C. PALMER,
Attorney and Counselor at Law. Office in Heyward's Block, Third street,
feb3-1y

Dry Goods.

DRY GOODS

AT

WHOLESALE!

Ingersoll's Block,

SAINT PAUL.

D. W. INGERSOLL & CO.

Have received an extensive stock of

STAPLE & FANCY

DRY GOODS,

Purchased previous to the recent large advance, which they will sell to COUNTRY MERCHANTS at prices to *defy competition.*

In the present state of the Markets in Chicago, New York and Boston, country merchants can purchase of us at less than they can further East, and thus save time and money.

D. W. INGERSOLL & CO.
sep13

WE CAN! WE WILL! WE DO!

SELL DRY GOODS CHEAPER THAN ANY OTHER DRY GOODS HOUSE IN THIS SAINTLY CITY

And the Why of it is, that our Entire Stock was Bought the First of August, and no Other Retail House in Saint Paul had a Buyer in the Market at that Time, and all Paid More for their Goods Later. We are in a Position to Undersell our Neighbors, AND SHALL DO IT, at the Popular DRY GOODS HOUSE of

JOHN H. CAMP, 142 Third Street.
oct1

S. L. BAILEY & CO.,

Dealers in every kind of

FURNITURE,

For the

Parlor, Dining Room & Chamber.

PICTURE FRAMES & MOULDINGS

Of all kinds.

Varnishes, Glue, &c.

Upholstering Done to Order.

244 Third Street.

jly30-1y S. L. BAILEY, AUGUST ROEDLER.

Patent Medicines, &c.

LIEBIG'S NUTRITIVE FOOD FOR INVALIDS.
Sold by VAWTER & ROSE, 111 3d st.

JAS. R. NICHOLS & Co's Citrate Magnesia.
Sold by VAWTER & ROSE, 111 3d st.

ALL OF NICHOLS & CO'S CHEMICALS
Are Sold to the Trade by VAWTER & ROSE, Wholesale Druggists.

HOW & STEVENS' DYE COLORS, SOAP POWDER, & Color Discharger,
Are sold by VAWTER & ROSE.

LIGHTNING FLY KILLER,
LIGHTNING FLY KILLER,
LIGHTNING FLY KILLER,
Sold Wholesale and Retail by VAWTER & ROSE, 111 3d st.

BED BUGS and INSECTS.
Dutches' Dead Shot,
Lyons' Magnetic Powder,
Costar's Insect Powder,
Costar's Rat Exterminator,
Sold by VAWTER & ROSE, Union Block.

PERFUMERIES, SOAPS & TOILET GOODS,
In Good Variety, at VAWTER & ROSE'S, Union Block.

LARD OIL! MACHINE OIL! WHALE OIL!
For Sale to the Trade by VAWTER & ROSE.

WHITE LEAD, LINSEED OIL, Window Glass & Varnishes,
For Sale to the Trade by VAWTER & ROSE, 111 Third street.
sep21-17

"GREENBACKS ARE GOOD," BUT ROBACK'S ARE BETTER.

STOMACH BITTERS.
Ten thousand bottles sold in one month. The most popular Stomach Bitters in use.
ROBACK'S BITTERS.
Good for all derangement of the Stomach, Biliousness, Liver Complaint, and General Debility.
ROBACK'S BITTERS.
They possess wonderful tonic properties, giving tone to the appetite and digestive organs.
ROBACK'S BITTERS.
Debilitated Ladies, and sedentary persons will find in them an excellent tonic.
ROBACK'S BITTERS.
A wineglassful before each meal will remove indigestion and all liver diseases.
ROBACK'S BITTERS.
They are better than all Pills, Powders, and other nauseous, disagreeable compounds.
ROBACK'S BITTERS.
They can be taken without regard to diet. As an appetizer they have no equal.
ROBACK'S BITTERS.
They are prepared by an old and skillful physician from well-known vegetable remedies.
ROBACK'S BITTERS.
Wherever known they have become a standard family strengthening remedy.
ROBACK'S BITTERS.
Try one bottle, will always use them and recommend them to others.
ROBACK'S BITTERS.
C. W. ROBACK, Compounder of Stomach Bitters, Blood Purifier, and Blood Pills, and Distiller and Manufacturer of Catawba and Swedish Brandies, and all kinds of the finest domestic liquors, which are sold wholesale or in any desired quantity; at Nos. 56, 58, 60 and 62 East Third-st., Cincinnati, Ohio. For sale by Druggists and Dealers in Medicine everywhere.
mch22-1y

"THERE IS NO SUCH WORD AS FAIL."
Tarrant's Compound Extract —OF— CUBEBS & COPAIBA,
is a sure, certain and speedy cure for all diseases of the Bladder, Kidneys and Urinary Organs, either in male or female, frequently performing a perfect cure in the short space of three or four days, and always in less time than any other preparation. In the use of Tarrant's Compound Extract of Cubeb's and Copaiba there is no need of confinement or change of diet. In its approved form of a paste, it is entirely tasteless, and causes no unpleasant sensation to the patient, and no exposure. It is acknowledged by the most learned in the profession that in the above class of diseases, Cubebs and Copaiba are the only two remedies known that can be relied upon with any certainty of success.
Tarrant's Compound Extract of Cubebs and Copaiba NEVER FAILS!
Manufactured only by TARRANT & CO., 278 Greenwich st., New York.
Sold by Druggists all over the World.
my17-1y

THE ONLY SURE PHOTOGRAPH

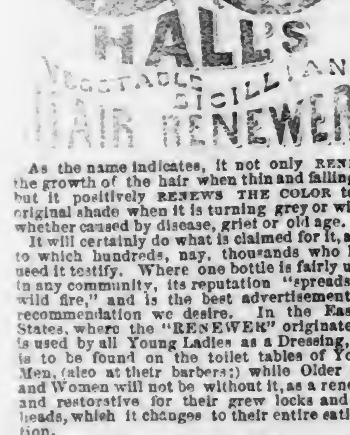

As the name indicates, it not only RENEWS the growth of the hair when thin and falling off but it positively RENEWS THE COLOR to its original shade when it is turning grey or within whether caused by disease, grief or old age.
It will certainly do what is claimed for it, a fact to which hundreds, nay, thousands who have used it testify. Where one bottle is fairly used, in any community, its reputation "spreads like wild fire," and is the best advertisement and recommendation we desire. In the Eastern States, where the "RENEWER" originated, it is used by all Young Ladies as a Dressing, and is to be found on the toilet tables of Young Men, (also at their barbers;) while Older Men and Women will not be without it, as a renewer and restorative for their grew locks and bald heads, which it changes to their entire satisfaction.
We are selling in the city of Boston alone upwards of 16,000 bottles per month, and dealers giving the RENEWER the preference over all other Hair Preparations.
If not sold by Druggists in your town, a TRIAL BOTTLE will be sent to you by Express, upon receipt of of one dollar by mail—thus giving you an opportunity at once of testing its excellent virtues.
Orders for *Trial Bottles*, must be addressed to our general Agent for the Northwestern States, C. A. COOK, Box 6521, Chicago, Ill. All such orders will receive prompt attention.
R. P. HALL & CO., Proprietors, Nashua, N. H.
The trade supplied at *Manufacturers' Prices* by FULLER, FINCH & FULLER, Wholesale Druggists, Chicago Ill. Sold in St. Paul by E. H. BIGGS, and all Druggists. jly1-6m

A. E. AMES, M. D. A. AMES, M.
DR. AMES & SON, Physicians & Surgeons,
MINNEAPOLIS, MINNESOTA,
Office—Opposite Nicollet House.
Residence—Corner of Ames and 4th Streets.
aug26tjan1*

J. H. STEWART, M. D. B. MATTOCKS, M. D.
STEWART & MATTOCKS, Physicians and Surgeons
OFFICE IN STEWART'S BLOCK,
Bridge Square, Saint Paul.
aug24m3

Groceries.

GEO. E. SCHNABEL,
GENERAL DEALER IN
FAMILY GROCERIES AND PROVISIONS,
IN MOFFET'S CASTLE, COR. JACKSON & FOURTH STS.
Goods delivered to all parts of the City free of Charge. sep23-tf

APPLES THAT ARE APPLES!
We have just received by steamers Diamond Jo and Muscatine a
LARGE LOT of CHOICE FRUIT
which we believe will meet the wants of the trade Consigned lots which we must turn out without regard to cost. Friends come along, we will sel you Groceries, Fruit and Vegetables as cheap as any house in the city.
Goods delivered free of charge on Boats and Cars, also throughout the city as usual!
DUGAN, BUNNETTE & CO.,
sep9 Opposite the Big Clock, Jackson-st.

J. C. & H. C. BURBANK & CO.
WHOLESALE GROCERS, COMMISSION MERCHANTS,
AND AGENTS FOR THE Merchants' Despatch
LOWER LEVEE AND SIBLEY STREET, ST. PAUL.
jy13-tf

200 BARRELS CHOICE DRIED APPLES
Just received on Commission, and for sale low by
jy15 J. C. & H. C. BURBANK & CO.

Miscellaneous.

GREAT NEWS.
CAPTURE OF JEFF. DAVIS.
Greenbacks as Good as Gold

NEW GOODS JUST RECEIVED.
Having perfect confidence that our currency will soon be worth its face in gold, I will sell my entire stock of
WATCHES, CLOCKS, JEWELRY,
Silver and Plated Ware,
DIAMOND GOODS,
FANCY GOODS, &C., &
AT PRICES BASED ON GOLD.
NOW IS THE TIME TO BUY.
I am constantly receiving New Styles of Goods, and invite all to call and examine.
Particular attention paid to the REPAIRING OF FINE WATCHES.
I devote my personal attention to that branch of the business, and all persons leaving work with me can be sure of having it done quickly and well.
Clocks and Jewelry Repaired.
Damon Greenleaf,
Corner Third and Robert streets, St. Paul
mal6-tf

W. T. SHUFELDT & CO.
(Successors to A. F. Croskey,)
And Sole Distillers of the Celebrated
COLUMBIAN GIN

ALSO, DISTILLERS OF
Alcohol, Pure Spirits,
WHISKIES OF ALL GRADES,
Domestic Liquors,
AND DEALERS IN HIGHWINES.
OFFICE: 51 South Water Street,
P. O. Drawer 6526. CHICAGO, ILL.
This being the cheapest Spirit market in the world, we invite attention of Dealers in Domestic Liquors to our goods, feeling assured that we can offer them special inducements.
We would call the particular attention of the trade to our COLUMBIAN GIN,
Which is a distillation of Rye, Malt, Wine and Italian Juniper Berries, and has all the properties and flavor of the imported article. se9 deowly

WESTERN HYGEIAN HOME
Saint Anthony Falls, Minn.
R. T. TRALL, M. D., M. NEVINS, M. D., Proprietors.
A. G. HUMPHRIES, M. D., Mrs. S. R. HUMPHRIES, M. D., Associate Physicians.
Dr. S. H. HUNT, Electrician and Superintendent
The WINSLOW HOUSE is now provided with all the appliances of a first class Health Institution, including the Light Gymnastics, Swedish Movements, &c. Its Medical Department will be conducted strictly on Hygenic principles. Boarders who desire pleasant, light and airy rooms, and a plain substantial fare, without medical treatment, can be accommodated. All classes of Invalids who are seeking health in the pure atmosphere and invigorating climate of Minnesota, will find, in our dieting and bathing arrangements, additional means for recovery.
MEDICAL COLLEGE DEPARTMENT.
The first term of the Minnesota Hygenic Therapeutic College is now in operation. The Lectures will continue till the middle of October. Ladies and gentlemen are admitted on equal terms.
PRIMARY SCHOOL DEPARTMENT,
A Primary School is connected with this establishment, in which the Light Gymnastics are taught, and bodily development and health well as mental culture, attended to.
For circulars address, WESTERN HYGEIAN HOME,
m13-6m St. Anthony Minn.

WOOL AND BUTTER SHIPPERS.
I am now prepared to give a very low rate on Wool, Butter, &c., going to New York, Boston and all points East.
J. J. HILL,
a24-tf Lower Levee.

OLD PAPERS
Suitable for wrapping, for sale at this office.

FOR THE NATION!
COE'S DYSPEPSIA CURE!
The World's Great Remedy FOR Dyspepsia, Indigestion, AND ALL DISEASES OF THE STOMACH AND BOWELS
Prepared by the Proprietors of "Coe's Cough Balsam."
DYSPEPSIA is not only the sure forerunner of death, but the companion of a miserable life. It has well been called the Nation's scourge; for more persons, both old and young, male and female, suffer from the ravages, than from all other ailments combined. It robs the whole system of its vigor and energy, gives weariness and total indisposition to those once strong and active; renders the stomach powerless to digest the food, and has for its attendants,
Headache, Heartburn, Constipation, Nausea at Stomach, and General Debility of the whole System,
refusing its subjects a particle of nourishing or earty food, without paying the penalty in the most agonizing distress, and oftentimes complete prostration. To meet the terrible ravages of this worst of all Diseases we HAVE PREPARED
"COE'S DYSPEPSIA CURE!"
and we pledge our reputation upon our statement, when we say it will
Positively Cure the WORST of You,
not in a year—not in a month—nor in a week—but you shall see its beneficial influence at once immediately, and the day you take it. To you who have lived for years upon Graham Bread and plain diet, who dare not eat anything the leastwise hearty—first, because the Doctor has ordered the plainest food, and secondly, for fear of the distress it causes—rising and souring on your stomach, we say sit down to your dinner eat as hearty a meal as you wish, and as soon as the food begins to distress you, follow it by a single teaspoonful of
COE'S DYSPEPSIA CURE!
AND IT WILL Relieve You Instantaneously!
thus enabling you, by hearty eating, and the use of the cure after each meal, (as often as the food distresses you, or sours on your stomach,) you will get in a very few days so that you can do without the medicine, except occasionally, and by the time the first bottle is used up, we will guarantee you free from Dyspepsia, and able to eat, digest, and enjoy as hearty a breakfast as you ever sat down to in your healthiest hours, and we will forfeit to you the price of the bottle, upon your showing that our statement is not correct.
The medicine is powerful but harmless, and whilst a single teaspoonful will at once relieve the Dyspeptic sufferer, the whole bottleful would not materially injure him, as it is entirely vegetable and contains no opiates. All classes of disease that have their origin in a disordered Stomach and Bowels, are dispelled in the same instantaneous way, by the use of
COE'S DYSPEPSIA CURE!
FEVER and AGUE, SICK-HEADACHE, SICKNESS AT THE STOMACH, CONSTIPATION, HEARTBURN, COLIC PAINS IN STOMACH OR BOWELS, DYSENTERY, VOMITING, a FEELING OF FAINTNESS AND LASSITUDE, WANT OF APPETITE,
will not and cannot exist where the cure is used. It removes the Disease by removing the cause, not like Alcoholic Bitters which cover up your bad feelings for a few moments by their exhilerating effects.
Beware of all such remedies or beverages, but in their place use a Remedy that will restore the diseased functions to their normal condition and set in motion the entire human mechanism in perfect harmony, and upon principles synonymous with well defined physiological laws. That such will be the effect of
COE'S DYSPEPSIA CURE,
immediately and instantaneously, we pledge our word as men of honor—our reputation as Pharmaceutists—our favorable acquaintance with the people as proprietors of the world-renowned "COE'S COUGH BALSAM," if it is used according to our directions, which may be found with each bottle.
We add below some Testimonials from our neighbors and townsmen, to which we ask your careful attention.
TESTIMONIALS.
From the Pastor of the Methodist E. Church, Madison, Conn.:
I have used Coe's Dyspepsia Cure in my family, and can willingly testify to its value as a medicine. HENRY GIDMAND. Pastor M. E. Church.
Madison, Conn., June 30, 1864.
A Voice from home through our City Papers.
New Haven, Conn., June 13, 1864.
Messrs. Editors—Allow me through your columns, to acknowledge my gratitude for the benefit I have received from the use of Coe's Dyspepsia Cure. Although I was a great sufferer from Dyspepsia, the first dose gave instant relief, and one ounce has enabled me to eat anything I please, without pain. I have now stopped using the medicine, as I do longer need it.
PALMIRA LYMAN.
Madison, Conn., June 30th, 1864.
From the benefit derived by the use of Coe's Dyspepsia Cure in my family, I am prepared to say that I never intend to be without it, and advise all who are afflicted with Dyspepsia to try it.
PHILANDER LEWIS.
MR. COE:—The bottle of Coe's Dyspepsia Cur you gave me has backed up your statement concerning it. I have only used half a bottle, and can eat pine apple short cake, or anything else, without trouble. It acts like a charm. The relief it affords is instantaneous.
JANE A. LOWREY.
New Haven, June 13th, 1864.
Those who know my constitution, what my condition has been for the last thirty years, will believe with me that a medicine which will reach my case, will reach almost any one. Coe's Dyspepsia Cure has enabled me to eat anything I please, and it is very seldom I now have to use the medicine. It relieved me in an instant when I was in great pain. My whole system is strengthened by its use. ANN E. BAGGOTT.
New Haven, June 29th, 1864.
Important to Travelers.
While journeying on the cars, my stomach became badly deranged, causing severe pain in my head. Had it been on the water it would have been called sea-sickness. A lady sitting by me knowing my condition, reached out a bottle saying "Take a swallow." I did so, and in less than five minutes my trouble was ended. The medicine was "Coe's Dyspepsia Cure," and from the effect it had upon the Stomach, and what I have learned of it since, I think it must be an excellent remedy for Sea-sickness and Dyspepsia.
MRS. SAMUEL FIELD.
Madison, June 30th, 1864.
One of the Twenty five.
New Haven, June 11th, 1864.
Mr. COE—Sir:—Having been troubled with the Dyspepsia for some eight or twelve months, I have taken the usual kinds of medicines, which have done me no good. I saw your advertisement of a medicine to cure the Dyspepsia. I have tried it and found it to be THE Medicine. The first fifteen drops, (the 7th of June,) that I took, relieved me in one minute. I have taken it three or four times, but have had no distressing feeling in my stomach since taking the first fifteen drops; although, before, I could not eat a meal, and sometimes no more than three or four mouthfulls without distressing me.
Respectfully, J. F. WOODRUFF.
New Haven, June 11th, 1864.
Mr. COE—Dear Sir:—The bottle of Dyspepsia Medicine I received from you, gave instantaneous relief. I only used it when my food distressed me. It was about like taking two doses to-day, one to-morrow, then every other day, increasing the quantity of food and decreasing the medicine until I was enabled to eat without taking any at all. My case was an extreme one, having suffered for seven years. I now consider myself cured, and by only using one bottle of Medicine in the space of two months. The dose was a teaspoonful.
ELLEN S. ALLEN.
Sold by Druggists in city and country, everywhere.
PRICE, $1.00 Per Bottle.
Orders by mail, from either dealers or consumers, promptly attended to.
C. G. CLARK & CO.,
Wholesale Druggists, New Haven, Conn., PROPRIETORS.
NOTE—Females *enciente* will find this a splendid antidote for NAUSEA AT STOMACH, and all indisposition peculiar to the situation.
E. H. BIGGS,
SOLE AGENT FOR THE NORTHWEST, at St. Paul, Minn., to whom all orders should be addressed. jy13-d&w-eow-1y

The Saint Paul Press.

PUBLISHED DAILY, TRI-WEEKLY AND WEEKLY.
Office—Adjoining the Bridge.

"Now I Lay Me Down to Sleep."

In the quiet nursery chambers,
Snowy pillows yet unpressed,
See the forms of little children,
Kneeling, white-robed, for their rest.
All in quiet nursery chambers,
While the dusky shadows creep,
Hear the voices of the children—
"Now I lay me down to sleep."

In the meadow and the mountain
Calmly shine the winter stars,
But across the glistening lowlands
Slant the moonlight's silver bars.
In the silence and the darkness,
Darkness growing still more deep,
Listen to the little children
Praying God their souls to keep.

"If we die"—so pray the children,
And the mother's head droops low,
(One from out her fold is sleeping
Deep beneath the winter's snow).
"Take our souls;" and past the casement
Flits a gleam of crystal light,
Like the trailing of his garments
Walking evermore in white.

Little souls, that stand expectant
Listening at the gates of life,
Hearing, far away, the murmur
Of the tumult and the strife;
We, who fight beneath those banners,
Meeting ranks of foemen there,
Find a deeper, broader meaning
In your simple vesper prayer.

When your hands shall grasp this standard,
Which, to-day, you watch from far,
When your deeds shall shape the conflict
In this universal war,
Pray to Him, the God of battles,
Whose strong eye can never sleep,
In the warring of temptation,
Firm and true your souls to keep.

When the combat ends, and slowly
Clears the smoke from out the skies,
When, far down the purple distance,
All the noise of battle dies,
When the last night's solemn shadows
Settle down on you and me,
May the love that never faileth
Take our souls eternally.
[*Springfield Republican.*

FACETIÆ.

MODERN DICTIONARY. — Water — A clear fluid, once used as a drink.
Tongue—A little horse which is continually running away.
Dentist—A person who finds work for his own teeth by taking out those of other people.
My Dear—An expression used by man and wife at the commencement of a quarrel.
Policeman—A man employed by the corporation to sleep in the open air.
Bargain—A ludicrous transaction, in which each party thinks he cheated the other.
Doctor—A man who kills you to-day to save you from dying to-morrow.
Editor—A poor wretch who empties his brains in order to fill his stomach.
Wealth—The most respectable quality of man.
Critic—A bad dog that goes unchained and barks at everything he does not comprehend.

HOW TO QUARREL WITH YOUR WIFE.—(An unfailing receipe.) Wait until she is at toilet, preparatory to going out. She will be sure to ask you if her bonnet is straight. Remark that the lives of nine-tenths of the women are passed in thinking if their bonnet are straight, and winding up with a remark that you never knew but one girl who had any common sense about her. Wife will ask you who she was. You with a sigh reply, "Ah, you never mind." Wife will ask why you didn't marry her, then. You say, abstractedly, "Ah, why, indeed?" The climax is reached by this time, and a regular row is sure to follow.

—An Irish commodore being confined to his bed by a severe fit of the gout, some sweeps were employed to sweep the chimnies of the house next to him, and one of the boys, by mistake, came down in the commodore's apartment. The boy, confused at his mistake, seeing the commodore in bed:
"Sir, my master will come for you, presently."
"Will he," said the commodore, leaping out of bed, "I beg to be excused staying here any longer, then," and immediately ran down stairs.

—A milkman may have a habit of stopping daily near the river, and not excite suspicion; but when we find his little boy fishing for minnows in the milk-pan, we begin to have our doubts.

—A stray contraband from down South was lately inspecting a horse power in operation, when he broke out thus: "Mister, I has seen heaps of tings in my life, but I neber saw before anyting whar a hos could do his own work and ride hisself too."

—A lady asked a pupil at a national school, "What was the sin of the Pharisee?" "Eating camels, marm," quickly replied the child. She had read that the Pharisees "strained at gnats and swallowed camels."

IT IS WITH THE MOST PERFECT CONFIDENCE WE PLACE BEFORE the Public
THE ESTEY COTTAGE ORGAN,
Which we frankly announce to be the greatest improvement yet made upon Reed Instruments, from which, in many respects, they differ materially. Some of the points in which they eminently excel are these:
First—Smooth, steady, and pipe-like quality of tone.
Second—Great delicacy of touch and promptness of action, producing, when desired, a low, sweet, lute-like tone.
Third—Volume of tone, power and variety of expression, closely resembling in quality that of a pipe-organ.
Fourth—The Patent Harmonic Attachment, an ingenious octave coupler, which doubles the power of the instrument, without increasing its size; and being controlled by a stop, may be used or not at the pleasure of the performer.
Fifth—The Patent Manuel Sub-Bass is a substitute for a Pedal Bass. It brings into use a very powerful set of Bass Reeds (entirely disconnected with the other reeds in the instrument) which are played with the ordinary keys. It is not liable to get out of order, does not increase the size of the instrument, and being governed by a stop may be let on or off at the option of the player.
Sixth—The Improved Knee Stop, which swells or diminishes the tone by a slight movement of the left knee, without interfering with the action of the feet: having this advantage over the "Automatic Swell," that the volume of one may be increased and decreased at pleasure without waiting for a change on the action of the bellows.
Seventh—The Sub-Bass Swell being connected with the Knee Stop by a simple contrivance it requires no additional stop in its management. The effect of this attachment is to greatly increase the power of the bass.
For the PARLOR AND DRAWING ROOM they are unexcelled. For CHURCHES AND SCHOOLS they are UNEQUALLED.
Descriptive catalogues and priced list furnished on application to LYON & HEALY, Clark and Washington sts, Chicago, or to
MUNGER BROTHERS,
aug6-3m St. Paul, Minn.

PIANOS—PIANOS

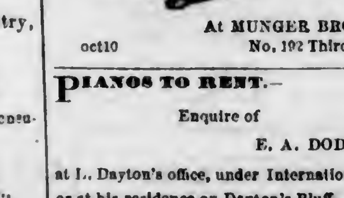

At MUNGER BRO'S,
oct10 No. 192 Third-street.

PIANOS TO RENT.—
Enquire of E. A. DODGE,
at L. Dayton's office, under International Hotel, or at his residence on Dayton's Bluff. oct8-1w

J. J. HILL,
Agent for the sale of
New York and Michigan SALT.
LOWER LEVEE, ST. PAUL. apr18t

Sealed Proposals.

OFFICE CHIEF COMMISSARY SUBSISTENCE, DISTRICT MINNESOTA, ST. PAUL, MINN., October 10, 1865.
SEALED PROPOSALS
will be received at this office until 12 o'clock M.
On Friday, October 20th, 1865,
for the delivery of
2000 gallons of best quality of Cucumber Pickles,
AND
2000 gallons of Sour Krout,
(in barrels containing forty gallons each,) to be delivered at the Commissary Warehouse in St. Paul, Minn., by the 1st day of November, 1865. Subject to inspection at the expense of the contractor.
All bids must be accompanied by two guarantees.
The responsibility of guarantors must be shown by the official certificate of the Clerk of the nearest District Court, or of the United States District Attorney.
The names of firms must be stated in full, with the precise address of each member of the firm.
A bond with good security will be required.
FORM OF GUARANTEE:
We, ——, of the County of ——, and State of ——, do hereby guarantee that ——, is able to fulfill the contract in accordance with the terms of his proposition, and that should his proposition be accepted, he will at once enter into a contract in accordance therewith. Should the contract be awarded him, we are prepared to become his securities.
This guarantee must be appended to each bid.
Those not corresponding with the above conditions will be rejected.
Bids to be directed to Brevet Major Joseph G. Crane, C. S., and endorsed "Proposals for Pickles," "Sour Krout."
The undersigned reserves the right to reject any and all bids.
JOSEPH G. CRANE, Bvt. Major, C. S., U. S. A.
All bids must be IN DUPLICATE. oct10td

OFFICE ASSISTANT QUARTERMASTER, FORT RIDGELY, Minnesota, September 20, 1865.
SEALED PROPOSALS, IN DUPLICATE,
will be received at this office until 12 o'clock M.
On Thursday, October 12, 1865,
For the delivery of
FIFTEEN THOUSAND (15,000) BUSHELS OF OATS,
For the use of the United States army at this Post.
The Oats to be of a good merchantable quality, and to be delivered at this Post until the 31st day of December, and in such quantities as shall be required.
The bids to state the price per bushel—the bushel to consist of thirty-two pounds.
Proposals from contractors who have previously failed to comply with their bids or from disloyal persons will not be considered.
All bids must be accompanied by two guarantees. The responsibility of the guarantors must be shown by the official certificate of the Clerk of the nearest District Court, or the United States District Attorney.
The names of the firm must be stated in full, with the precise address of each member of the firm.
Separate bids for five thousand bushels each or for the whole will be received.
A bond with good security will be required.
FORM OF GUARANTEE.
We, ——, of the County of ——, and State of ——, do hereby guarantee that —— is able to fulfil the contract in accordance with the terms of his proposition; and that, should his proposition be accepted, he will at once enter into a contract in accordance therewith, and that, should the contract be awarded him we are prepared to become his securities.
[This guarantee must be appended to each bid.]
Those not corresponding with the above conditions will be rejected.
Bids to be directed to Capt. George P. Doan, A. Q. M., Fort Ridgely, Minnesota, and endorsed "Proposals for Oats."
The undersigned reserves the right to reject any or all bids.
GEORGE P. DOAN, Captain and Assistant Quartermaster.
til octo

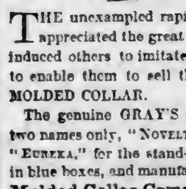

Gray's Patent Molded COLLARS
THE unexampled rapidity with which the public appreciated the great value of this invention has induced others to imitate our boxes and labels so as to enable them to sell their inferior goods for the MOLDED COLLAR.
The genuine GRAY'S COLLAR is designated by two names only, "NOVELTY," for the turn-down, and "EUREKA," for the stand-up style; they are put up in blue boxes, and manufactured by the American Molded Collar Company, of Boston, who have adopted the above words as THEIR TRADE-MARKS. This is the original and only patented collar molded to fit the neck, and with the space for the cravat in the turn-down style.
Consumers will also notice OUR PRIVATE TRADE-MARK on each genuine box of Gray's Collars, (see fac-simile at head of this advertisement,) and the words "Gray's Pat. Molded Collar," with date of patents, on each genuine collar.
Hatch, Johnson & Co.,
Importers of Men's Furnishing Goods, *81 Devonshire Street, Boston, and 31 Warren St., New York,* Selling Agents A. M. C. Co.
The Trade supplied at BOSTON PRICES BY
CLARK, WHITEHOUSE & CO.,
Manufacturers of and Jobbers in
MEN'S FURNISHING GOODS,
Buck, Kid, Flesher Gloves, Gauntlets, &c.,
62 Lake Street, Cor. of State, CHICAGO.
ALSO BY BRADFORD BROS., Dry Goods Jobbers,
Nos. 355 & 357 East Water st, MILWAUKEE.
ep7eow3 m

From 15 to 20 per cent Saved.
E. WILKOSHESKY,
MANUFACTURER AND WHOLESALE Dealer in all kinds of Gilt, Rosewood, Black Walnut and Imitation Mouldings, Picture and Looking-Glass, Oval and Square Frames,
(by two dozen or one hundred for the trade only)
I would call special attention to the *Black Walnut Rustic Frames* of my manufacture. Send for Circular. Steam Factory 282 and 284 East Madison street; P. O. box 1992, CHICAGO, Ill.
oct8 deod1m

DOCTOR BIGELOW.
Office 179 South Clark Street,
corner of Monroe, CHICAGO, ILL.
Post Office Box, 154.
All Chronic and Sexual Diseases of a Private and Delicate Nature, treated with unparalleled success. Dr. Bigelow's Guide to Health, for ladies and gentlemen, is published monthly. Send for it if you think the writings of a physician whose reputation extends throughout the entire West should be worth reading. It is sent in plain sealed envelopes, free of charge. Almost every case can be treated by mail. Medicines sent to any address. Ladies, send for descriptive Circular of *Pessarie Remede*, the latest and best preventative of conception known.
Rooms Separate for Ladies and Gentlemen.
CONSULTATION AT OFFICE, FREE.
Office Hours.—From 9 A. M. to 8 P. M.
Spermatorrhea or Nervous Debility, a cure warranted.
jan17-1yd&w

STATE OF MINNESOTA—COUNTY OF RAMSEY—PROBATE COURT,
Special term—October 4th, 1865.
In the matter of the estate of Solomon Coggswell, deceased,
On reading and filing an instrument in writing purporting to be the last will and testament of said deceased, and on reading and filing the petition of Louis Demeules, claiming to be executor, and praying that said last will and testament may be admitted to probate, and letters testamentary issued to him:
It is ordered that Tuesday, the 26th day of October, 1865, at 10 o'clock A. M., at the office of the Judge of Probate, in the city of St. Paul, be assigned for the hearing of said petition and said will probated, and that the heirs-at-law of said deceased, and all other persons interested in said estate, are required to appear at a session of the Probate Court then and there to be holden, to show cause, if any there be, why the prayer of said petitioner should not be granted and said will allowed.
R. F. CROWELL, Judge of Probate.
thurs-oct5-4t

CUTTER, SECOMBE & CO.,
HAVE ESTABLISHED A
WHOLESALE PAPER WAREHOUSE
In this city, in connection with their
PAPER MILL, IN ST. ANTHONY,
And desire to call the attention of buyers to their
Immense Stock of
LETTER, NOTE AND CAP PAPER, ENVELOPES, BOOK AND NEWS PRINT, FLAT AND ALL KINDS OF WRAPPING PAPERS, PRINTERS' AND WRITING INKS AND FLUIDS, PENS, PENCILS, &c., &c,
Agents for
GREENLEAF & TAYLOR'S MANUFACTURING COMPANY
We will sell as low as Eastern Jobbers with Freight added
THE HIGHEST MARKET PRICE IN CASH PAID FOR
PAPER RAGS, ROPE, GUNNIES & OLD NEWSPAPERS.
oct22-tf Office No. 220 Third-St., St. Paul, Min.

THE GALENIC INSTITUTE.
And Minnesota Hospital.

ESTABLISHED 1850, *FOR THE TREATMEMT OF DISEASES OF THE URINARY AND SEXUAL SYSTEMS, AND INCORPORATED BY THE LEGISLATURE IN* 1861. *OFFICE IN CONCERT HALL BLOCK—near the Post Office.*
DR. WILLIAMS, the Consulting Surgeon of the above Institution, has just published a Manual of Sexual Diseases, a large book of 350 pages, and over 100 engravings. It is the only book ever published which gives a truthful description of Spermatorrhea, Venereal Diseases, Female Complaints, and all diseases of the urinary and reproductive organs of men and women of whatever nature, including the solitary habits of both sexes, and their deplorable consequences on the mind and body, impotence, loss of power, and the secret infirmities of youth and manhood, the physiology of marriage, &c., with new and successful methods of treatment for all the above cases. Mailed in a plain sealed wrapper for one dollar.
Descriptive Circulars containing valuable information to the afflicted who wish to avoid quackery, mailed in a sealed envelop on receipt of 10 cents. Also a pamphlet for ladies, price 5 cents All communications confidential, and will reach the consulting surgeon by addressing
THE GALENIC INSTITUTE, Saint Paul, Minnesota.

Hardware, Stoves, &c.

HARDWARE AND STOVES.
JOHN CURTIS,
Corner Third and Cedar Streets,
Manufactors' Agent and Wholesale dealer in
Shelf and Heavy Hardware,
NAILS, GLASS, SHOVELS, SPADES, CHAINS, STRAP AND T HINGES, TABLE AND POCKET CUTTLERY SCISSORS, PLATED WARE, LEAD PIPE AND SHEET LEAD STOVES AND TINWARE.
State Agent for the sale of Morrison's celebrated
HOME COMFORT

Summer and Winter Cook Stoves.
The best in the world.
My stock of OFFICE, BOX, PARLOR, and a large variety of different kinds of COOK STOVES, is the largest ever brought to this market.
I keep a full stock of all goods in my line of trade, and I think I can offer inducements to the trade that will be to their advantage to deal with me. I keep a full stock of
TIN PLATES, PIG TIN, SHEET COPPER, METTLE AND COPPER BOTTOMS, SHEET IRON,
Both American and Russia.
My stock of Newhouse Traps, Hunt's, Blood's, Ten Eyke's, Newmyers' and Groff's Axes is very large, and also a large stock of PUTNAM'S NORTHWESTERN AND PRESSED HORSE NAILS.
Edgar Nash is still connected with the establishment and will be happy to attend to the wants of his old friends at all times.
A look through my large stock is earnestly requested of the trade before purchasing elsewhere.
JOHN CURTIS.
aug5-1y

BUY YOUR TRUNKS
FROM THE MANUFACTURER, AND
Save Freight & Store Profits!
C. PROAL
HAS OPENED A
TRUNK MANUFACTORY!
AND IS ALSO MAKING TO ORDER
Buggy, Carriage & Team Harness.
A Large variety always on hand. Also
Valises and Traveling Bags!
ALSO
MILITARY SADDLERY!
AGENT FOR
Henry and Ballard Rifles and Cartridges.
REPAIRING of all kinds on TRUNKS, HARNESS, &c., neatly and promptly done.
Having commenced manufacturing all my own work, I would respectfully solicit a share of public patronage. My material is bought direct from the first hands, and made up by good workmen under my own management, and hence I am prepared to work low and make the best of work. I have also constantly on hand
WHIPS, WHOLESALE & RETAIL,
and a large assortment of
Saddlery Hardware
Remember, C. PROAL,
UNION BLOCK, Cor. THIRD & ROBERT Sts
jan26-1y

HIBBARD & SPENCER,
IMPORTERS OF
HARDWARE & TINPLATE
62 Lake Street,
Cor. State Street,
CHICAGO, ILL.
WM. G. HIBBARD. F. F. SPENCER.
aug26m3

CASPER OEHRLINE,
Merchant Tailor,
Jackson Street, between Third Street and Levee, Saint Paul, Minnesota.
N. B.—Dyeing, cleaning Silk and Velvet goods and all other goods. Particular attention paid to the Steamboat trade. Will buy and sell second hand clothing. nov13-1y

Lamps, Oils, &c.

MARVIN'S
Crockery Importing House
WILL SELL
CROCKERY, GLASSWARE, &c., &c,
At Eastern Prices,
with LESS than freight added. A large stock of
Table Cutlery,
Carbon Oil & Lamps
Looking Glasses,
Britannia Ware,
Tea Trays, &c.,
for sale at latest GOLD PRICES.
R. MARVIN,
189 & 191 Third street & Bench Street, St. Paul.
sept10

OHIO STONE WARE!
A Large Shipment
Just received and for sale at low prices by
POLLOCK, DONALDSON & OGDEN,
Union Block, St. Paul, Minn.

LAMP WICK!
The undersigned being the sole Agent for the manufacturer in St. Paul will supply dealers at reduced prices.
POLLOCK, DONALDSON & OGDEN,
sep30 Union Block, St. Paul, Minn.

NEW LUMBER YARD!
Corner Wabashaw and Fifth Streets, Opposite Minnesota House. St. Paul, Minn.
The undersigned has established a new Lumber Yard in this city at the above named location, in connection with his
"LINCOLN MILLS,"
MINNEAPOLIS,
and desires to call the attention of Builders and others to his
IMMENSE STOCK OF
EVERY DESCRIPTION OF
LUMBER!
INCLUDING
Flooring, Fencing,
Dimensions, Boards,
Clear Lumber, Siding,
Shingles, Lath, &c.,
which he has constantly on hand, and for sale at the LOWEST MARKET PRICES.
Bills for large dimensions filled to order on short notice.
St. Paul, June 1, 1865.
H. J. TAYLOR, Agent.
ly W. D. WASHBURN.

WHITNEY & BANKER,
REAL ESTATE,
—AND—
General Commission Agents.
Office: Third Street, Bridge Block.
CHAS. T. WHITNEY, Notary Public. | ISAAC A. BANKER, Surveyor & Engineer
au6-1

To the Invalid!
We would call their attention to our stock of pure California Wines and Brandy, highly recommended for medicinal purposes, comprising the following choice Brands: Angelica Port, Muscatel and Pale Brandy.
J. C. & H. C. BURBANK & CO.
spe15-2m

FOR THE CARS
Our Omnibusses will run to and from the principal Hotels and Boats in connection with the trains of the
ST. PAUL AND PACIFIC RAILROAD.
Passengers and baggage will be called for in answer to orders left at the American, International and Merchants, or at our office.
J. C. BURBANK & CO.

JAS. J. HILL,
Forwarding & Commission
AGENT FOR THE
NORTH WESTERN PACKET COMPANY
ILLINOIS CENTRAL RAILWAY,
MIL. AND PRAIRIE DU CHIEN RAILWAY,
FREIGHT CONTRACTED
TO ALL POINTS EAST AND SOUTH AT
THE LOWEST RATES.
Overcharges and Damages promptly adjusted.
Office and Warehouse on the Lower Levee, St Paul. ap5-tf

Railroads.

FIRST DIVISION
ST. PAUL & PACIFIC R. R.
On and after MONDAY, NOVEMBER 7th, Passenger Trains wil run as follows:

GOING WEST.

MORNING.	
Leaves St. Paul	8:00 A. M.
Leaves St. Anthony	8:45 A. M.
Leaves Manomin	9:10 A. M.
Leaves Anoka	9:45 A. M.
Leaves Itasca	10:05 A. M.
Arrive at Elk River	10:25 A. M.
EVENING.	
Leaves St. Paul	3:30 P. M
Leaves St. Anthony	4:20 P. M
Leaves Manomin	4:45 P. M
Leaves Anoka	5:25 P. M
Leaves Itasca	5:45 P. M
Arrive at Elk River	6:05 P. M

GOING EAST.

MORNING.	
Leaves Elk River	7:45 A. M.
Leaves Itasca	8:05 A. M.
Leaves Anoka	8:35 A. M.
Leaves Manomin	9:10 A. M.
Leaves St. Anthony	9:45 A. M.
Arive at St. Paul	10:25 A. M.
EVENING.	
Leaves Elk River	3:25 P. M
Leaves Itasca	3:45 P. M
Leaves Anoka	4:10 P. M
Leaves Manomin	4:45 P. M
Leaves St. Anthony	5:15 P. M
Arrive at St. Paul	5:55 P. M

TICKETS must be purchased at the Stations, or an extra rate will be collected by the Conductor.

DAILY FREIGHT TRAINS.
Going East .... A. M.
Going West .... P. M.
ap18-tf F. R. DELANO, Sup't.

MINNESOTA CENTRAL RAILWAY.
New Route to the East!
VIA
Minnesota Central Railway, Minnesota Stage Co.'s Line, Winona & St. Peter R. R. and Mississippi River Packets.
To pleasure parties and those traveling for the purpose of informing themselves as to the agricultural resources of Minnesota, this route will commend itself, as it traverses the most populous and the richest agricultural counties in the State and its rural landscapes are unequalled in variety and beauty.
Passengers leaving St. Paul or Minneapolis in the morning reach Winona the next evening, connecting with the Packets of the La Crosse and St Paul Packet Line, and reaching La Crosse to connect with the next morning train.
Through tickets for sale at the Minnesota Central Railway Co's office at Mendota, at the office of the Minnesota Stage Co., St. Paul, and at the office of Chas. Thompson, on the Levee, St. Paul.
D. C. SHEPARD,
sep7-tf Sup't M. C. R. R.

New Route East and South
VIA
Rochester and Winona and St. Peter RAILROAD.
A Passenger train leaves Rochester daily at 7:30 A. M., arriving at Winona at 5 o'clock, P. M., connecting with the
Minnesota Stage Co.'s Line
for La Crosse.
Returning, leaves Winona at 6:30 P. M., arriving at Rochester at 10 P. M.
Passengers by this route stop over night at Rochester and make the same time to and from St. Paul as by the River Route.
For Tickets apply to the Minnesota Stage Company's Office.
JOHN NEWELL,
dec16tf Superintendent.

THROUGH ROUTE
FROM
ST. PAUL AND THE NORTHWEST
TO
CHICAGO, NEW YORK, BOSTON, ST. LOUIS, CAIRO, MEMPHIS, NEW ORLEANS,
And all points of the East and South
VIA NORTHWESTERN PACKET LINE
AND
Illinois Central Railroad.
THREE DAILY TRAINS LEAVE DUNLEITH as follow
THROUGH DAY EXPRESS—At 6 a. m: (Sundays excepted) arriving at Warren at 8.05 a. m.; Mineral Point 11.00 a.m.; Freeport 9.15 a. m.; Beloit 12.30 p. m.; Janesville 3.45 p. m.; Chicago 3.45 p. m.; Racine 4 30 p. m.; Milwaukee 5.15 p. m.; Dixon 10.55 p. m.; Fulton 3 12 p. m. Mendota 12.25 p. m.; Burlington 6.55 p. m., Quincy 10.00 p. m.; LaSalle 1.30 p. m.; Peoria 7.30 P. M.; Bloomington 4 25 p. m.; Decatur 6.35 p. m.; Springfield 8.58 p. m.; Pana 8.20 p. m.; St. Louis 1.00 a. m.; Terre Haute 1.00 a.m.; Indianapolis 3.40 a. m.; Cincinnati 10:25 a. m.; Sandoval 10.45 p. m. Centralia 11.00 p. m.; Cairo 5.50 a. m.
THROUGH NIGHT EXPRESS—At 5.30 p. m. daily, Sundays excepted.
Arriving at Warren at 7.35 p. m.; Freeport 8.40 p. m.; Beloit 12.05 a. m.; Racine 6.00 a. m.; Milwaukee 1.00 p. m.; Dixon 10.23 p. m.; Fulton 2.40 a. m.; Mendota 11.52 p. m.; Chicago 5. a. m.; Burlington 10.50 a. m.; Quincy 1.45 p. m.; La Salle 12.35 a. m.; Rock Island 8.30 a. m.; El Paso 2.30 a. m.; Peoria 4.10 a. m.; Bloomington 3.20 a. m.; Decatur 5.25 a. m.; Springfield 7.25 a. m.; Pana 7.10 a. m; Terre Haute 4.25 p. m.; Indianapolis 7.25 a.m.; Cincinnati 1.30 a. m.; Sandoval 7 35 a. m.; St. Louis 1.00 p. m.; Centralia 9.50 p. m.; Cairo 5.40 p. m.
FREEPORT AND CHICAGO EXPRESS.—At 8 p. m. daily, (Saturday excepted); arriving at Warren at 10:02 p. m.; Freeport at 11.10 p. m.; Chicago 4.40 a. m.; all trains making direct connection at Chicago for Detroit, Niagara Falls, New York, Philadelphia, Toronto, Cleveland, Buffalo, Boston, Baltimore, Montreal and all eastern cities. Connections are made at Cairo daily with the splendid steamers of the
ATLANTIC AND MISSISSIPPI STEAMSHIP CO.
For Memphis, Vicksburg, New Orleans, and all points on the Lower Mississippi.
Passengers for Chicago will find this route the most comfortable, and will be certain with connection with all Eastern lines. Sleeping cars run through to Chicago.
Passengers for St. Louis and intermediate points on the river will find this the shortest, quickest, and the only direct route, and will save time and money by purchasing tickets via Dunleith and Illinois Central Railroad
For Cairo, Memphis and New Orleans, and all ports of the South, this line affords unrivaled facilities. Passengers going in that direction should purchase tickets via Illinois Central Railroad and save time and expense.
Elegant sleeping cars on all night trains.
Baggage checked to all important points.
Through tickets for the East and South for sale by J. J. HILL, Levee, St. Paul, Minn.
W. P. JOHNSON, Gen'l Pass. Ag't Chicago. S. B. FORBES, Traveling Ag't.
W. R. ARTHUR. Gen'l Sup't, Chicago.
jly22-d4m

FIRST DIVISION ST. PAUL AND PACIFIC RAILROAD,
LAND DEP'T, MAIN AND BRANCH LINES, ST. PAUL, June 1st, 1865.
NOTICE
TO SETTLERS ON R. R. LANDS.
All persons claiming land at Government price who reside in the Townships named below, are hereby notified that the Company has acquired the fee to the Railroad lands located in said Townships, and they are hereby required to make proof of their right to the lands occupied by them, and make payment therefor according to the laws regulating the same.

Sections.	Town.	Range.
3, 5, 7	32	25
7, 17, 19, 21, 27, 29, 31, 33, 35	33	25
1, 5, 9, 11, 13, 15, 17, 19, 27	33	26
27, 29, 31, 33, 35	34	26
7, 9, 11, 13, 15, 17, 19, 21, 23, 25, 27, 29	35	26
1, 3, 5, 7, 9, 11, 13, 15, 17, 19, 21, 23, 25	34	27
1, 3, 5, 7, 9, 11, 13, 15, 17, 19, 21, 23, 25, 27, 29, 31, 33, 35	35	27
19, 29, 31, 33	36	27
1, 3, 11, 13	34	28
1, 3, 5, 7, 13, 15, 17, 19, 21, 23, 25, 29, 33, 35	35	28
1, 3	119	23
5, 19, 23, 27	120	23
19, 27, 31, 33, 35	121	23
5, 11, 15, 21, 23, 25, 27, 29, 33	120	24
3, 5, 7, 9, 11, 13, 15, 21, 23, 25, 27, 35	120	25
1, 3	119	25
19, 35	121	25
1, 3, 5, 7, 11, 13, 15, 17, 19, 21, 23, 27, 29, 33	120	26
3, 5, 7, 1, 11, 13, 15, 17, 19, 21, 23, 25, 27, 29, 31, 33, 35	121	26
31, 33	122	26
1, 3, 11, 13	120	27
3, 5, 7, 9, 11, 13, 15, 17, 19, 21, 23, 25, 27, 29, 31, 33, 35	121	27
5, 9, 17, 19, 21, 23, 25, 27, 29, 31, 33, 35	122	27
31	123	27
1, 3, 5, 9, 11, 13, 15, 23, 25	121	28
, 3, 5, 7, 9, 11, 13, 15, 17, 21, 23, 25, 27, 29, 31, 35	122	28

GEORGE L. BECKER, Land Commissioner.
je1-d&wtdec1

Saint Paul Marble Works.
Cor. of Third & Exchange Sts.,
(Near the old American House.)
All kinds of MARBLE WORK done to order, Particular attention given to CONTRACTS for large MONUMENTS, or any kind of FANCY or PLAIN MONUMENTAL WORK.
ALL WORK WARRANTED.
Now is the time to leave your Spring orders.
C. J. ALDRICH, Agent for the Company.
feb25-1y

BILL-HEADS—Ruled and Printed in the best style, at the "PRESS" Job Printing

LOCAL NEWS.

ANOTHER EXECUTION SUSPENDED.

John Pryor to be Hung on the 27th of October.

As has been anticipated, the President has suspended the execution of John Pryor, under sentence of death for the murder of Stillfox. The petition which was in circulation yesterday for the commutation of his sentence to imprisonment for life, received a very large number of signatures, almost every one to whom it was presented signing the document, on the ground that if the government could save the lives of the savage demons who dyed their hands in the b'ood of defenseless women and children, it might certainly do as much for a white man who had killed a man in a drunken brawl.

Governor Miller received the following dispatch from the President yesterday afternoon, which will save the life of Pryor, until the petition alluded to can reach the capitol, when no doubt the prayer of the petitioners will be granted, and the unhappy man be allowed to wear away his life in prison:

WASHINGTON, Oct. 11, 1865.

Governor Stephen Miller:

Orders were sent yesterday to Major Gen. Pope to suspend the execution of John Pryor, Sixth Indiana Cavalry, until Oct. 27th, at 12 o'clock. ANDREW JOHNSON.

A Chapter of Accidents.—Yesterday was another great day for runaway accidents, no less than four occurring near the centre of the city alone. Fortunately, however, no serious consequences resulted. A span of horses attached to a lumber wagon dashed down Third street, upset, and smashed the vehicle, and finally, with the forward wheels, brought up against the Merchant's Hotel, the horses colliding with that firm structure and being brought to a stand-still. This happy termination of what might have been a serious accident, was owing to the narrowness of Jackson street at that point, their impetus preventing the horses from making a square "file left," and there being no room for a circular movement, of course the nags had to go to the wall.

A butcher-wagon came into collision with a substantial vehicle in upper town, and, unable to sustain the pressure, gave way, and was borne in a damaged condition to a neighboring shop for repairs.

Another runaway occurred on Fort street, in which an urchin was unceremoniously deposited upon terra firma, but luckily he suffered nothing but a shock of astonishment.

Something About Overcoats.—Chill night airs and whistling boreal blasts warn us of the approach of winter. Already our city atmosphere is thick with its sooty component, and the warm clothes suitable for the colder seasons, are becoming observable on the streets. Of a verity winter approacheth, and more so than ever before is its icy presence suggestive of the stern question as to the possession of an overcoat, which positively seems now to form the line of demarcation between the happiness of comfort and its opposite.—*Cincinnati Commercial, October 7th.*

That's the kind of weather they have in the latitude of Cincinnati. Who has seen anybody in Minnesota with an overcoat on this season? Echo answers, Nobody! Summer weather lingers in our delicious climate, and none but the gentlest of zephyrs play around our brows. Overcoats, indeed! Linen coats are a shade too warm in St. Paul, and fat men still have our sympathy. The thermometer indicated 85° in the shade yesterday, and no frost has yet visited us sufficiently severe to kill tomato vines. This is astonishing weather even for our favored State.

Congregational Conference.—The annual meeting of the General Congregational Conference of Minnesota, will be held, this week, in the Congregational Church (Rev. Mr. Salter's) in Minneapolis. The meeting will commence this evening (Thursday), and close Sabbath evening. There will be public services, or preaching, each evening at 7½ o'clock. During the day, on Friday and Saturday, the sessions will be for business, though at each session some time will be spent in devotional exercises. Representatives from Congregational Conferences and Associations of New England, New York, and the West, are expected to be present. All the meetings will be open to the public, and it is hoped that there will be a full attendance of all interested.

Importation of Horses.—For some time past persons in want of horse flesh have found it difficult to supply their needs, owing to the extreme scarcity of the equine quadrupeds. The price demanded for the animals has also been extremely high, the demand being much greater than the supply. This matter promises to be remedied, for some enterprising dealer has brought to this city a large number of horses, which were raised in Illinois, and which are to be offered for sale in this market. They are not fast, apparently, but good serviceable animals.

St. Paul Cotillon Club.—About thirty young gentlemen of this city have organized themselves into a "Cotillon Club," having for its object a series of select dancing parties to be given the coming winter. From the character of the officers and members of the Club with whom we are acquainted, it is fair to presume that the "hops" which will be gotten up under their auspices, will be one of the pleasantest features of our winter amusements. The Club is to meet once a week at Mozart Hall.

The Third Illinois Cavalry left yesterday afternoon for La Crosse on the steamer McClellan, that boat having gone up to Fort Snelling to receive the men. The soldiers cheered lustily as they passed under the bridge and passed the city. The boat made a brief stay at the levee before she finally departed. Thus are the soldiers disappearing, and all visible traces of war are slowly becoming obliterated.

Demand for Labor.—From all parts of the State the cry comes for more help. Laborers are scarce. Mechanics are driven with work, notwithstanding the return of our many thousands of soldiers who have all gone quietly back to their old occupations. A greater demand for laborers never before existed in this State.

Potatoes.—Large quantities of potatoes are being shipped by steamers to cities below on the river. The superiority of this esculent in Minnesota creates a great demand annually, and our potatoes bring a just premium to the purchasers here, though but a nominal price to the producer. Prices here range from eighteen to twenty-five cents per bushel, according to quality.

Distinguished Arrival.—Major General George Stoneman and his family are on a visit to this city, and are stopping at the International Hotel.

Mr. Mark Hendricks, lately Sutler of the First Regiment of Heavy Artillery, has extricated himself from his difficulties, and is now in the city,

The Indians.—Those sweet savages, Little Six and Medicine Bottle were yesterday informed of the clemency which had been extended to them by the President. The innocent souls bore the news with their usual imperturbability, and expressed a regret that so many persons would be disappointed in not being able to see them dangling in the air. A large number of individuals who fail to take the papers visited Fort Snelling to see the sport, but the show did not come off as previously announced.

The Fair.—The Fair for the benefit of the St. Joseph Orphan Asylum is still in successful operation. The assemblage at Ingersoll's Hall, last evening, was very spirited and animating, and the result was all that could be desired. The Fair will continue this and to-morrow evenings.

In Luck Again.—The "Colonel" of the Thirty-second, who is also connected with the Fire Department, was yesterday presented with a fine trumpet by the "Adjutant" of that crack regiment.

NEW OMNIBUS LINE.—John Austin, the well-known coach proprietor, has established an omnibus line in this city which supplies a great public want, and which will no doubt be well patronized. Mr. Austin will run his coach, the "Star of the West," from the Lincoln pole at the foot of St. Anthony street, running along Third, Jackson and Seventh streets, and making hourly trips. He will leave the up-town station at 7 A. M., and every hour thereafter—returning, he will leave Knauft's at 7½ A. M., and every hour during the day. 1t

FAMILY DYE COLORS.—Among the most popular and useful articles of the day are the FAMILY DYE COLORS, manufactured by the well known practical chemists, Howe & Stevens. So very superior are these dyes, so easily used, and withal afforded at so low a price, that they are literally getting into every body's hands, just as the praises of their merits are on every body's lips. Once tried they become indispensable. In many parts of the country they have displaced all other substances and methods of dyeing. We, without any hesitation whatever, pronounce them the best dyes ever manufactured, while at the same time they are the cheapest in price. The ladies are particularly delighted with them.

WOMEN OF OUR COUNTRY.—Ellen Beard Harman, M. D., of New York city, will deliver a lecture on the above subject at Mozart Hall, on Thursday evening, October 12, at half past seven o'clock. Tickets of admission 50 cents. 2t.

A SPECK OF DANGER.—The minutest black spot on the enamel of a tooth, is an evidence that decay's effacing finger has touched it. Quickly interpose the SOZODONT as a safe guard, or the tooth is gone—and not only that one, but perhaps a half a dozen. Be assured that nothing but SOZODONT will either effectually prevent or arrest dental disease. 1w-eod-tap.

THE Ladies should know all about Burnett's Kalliston for the complexion. See Burnett's Floral Hand Book. For sale by EDWARD H. BIGGS, St. Paul.

RIVER NEWS.

THE McLellan came up yesterday morning, and after discharging her freight, went to Fort Snelling, took on board the Third Illinois Cavalry, and started to La Crosse in the afternoon.

THE Milwaukee came up at noon and went out in the evening.

THE Sucker State left for St. Louis yesterday afternoon.

THE Northern Light will be this evening's boat for Dubuque.

THE Keokuk will leave this morning at 10 o'clock for La Crosse.

CHANGE OF TIME.—On and after Monday, Sept. 25th, the morning train of the Milwaukee and St. Paul Railway will leave La Crosse at 6:30. Passengers, by taking the 10 o'clock morning boat from St. Paul will make *sure* connections with the next morning train at La Crosse, have breakfast on board of the boat, and arrive in Milwaukee, Chicago and points East and South *twenty-four hours* in advance of any other line.

CHAS. THOMPSON, Agent. tf

NEW GOODS AT THE EMPORIUM OF MINNESOTA.—The finest and best selected stock of Dry Goods this side of the city of New York, can be found at Allen's cheap cash store, Minneapolis, including the best assortment of rich Dress Goods in the State, consisting in part of magnificent Empress Cloths, Alpacas, Poplins—plain, check and polka spot—French Merinoes, Armures, Delaines, &c. Also an extensive stock of Fall and Winter Shawls, Nubias, Scarfs, Hoods, Woolen Hose, Gloves Mittens, &c. A very fine assortment of Opera, Pressed Rob Roy, Check and Plain Flannels, &c. Our stock of Cloths, Cassimeres and Vestings, cannot be beaten in Price or Quality. Blankets, Hats and Caps, Ladies' and Children's Shoes, Fancy Goods, Notions, Hosiery, &c., &c. All of which, having been bought previous to the recent advance, will be sold lower than at any other House in this or any other town in this State.

tf E. L. ALLEN, Minneapolis

MINNE-HA-HA, ST. ANTHONY, ST. PAUL, &C.—Strangers, visiting Minnesota, should not fail of calling at Martin's Art Gallery, 264 Third-st., St. Paul, the *only* place in the State where can be found a *full* collection of Photographic Views of Scenery, Indians, &c. As a word of advice: Do not buy until you have examined the assortment sizes and prices at Martin's Art Gallery.

GOING EAST.—Passengers going to Chicago, Milwaukee and all points East and South, taking the Evening Boat from St. Paul at 6 o'clock P. M., connect at Prairie du Chien with the Morning Express, getting breakfast on board of boat free of charge, and arrive in Chicago without change of cars, in time to connect with night express trains for all points East, avoiding sixty miles of dusty railroad travel. Passengers by this favorite route can *stop at Madison*, the Capital of Wisconsin, and visit the *beautiful lakes and many points of interest* around that city. Tickets good until used. For sale at the office of the Northwestern Packet Co. Time as quick and fare as low as by any other route. Palace ladies' cars on all day trains, and luxuriant sleeping cars on all night trains. Ask for Tickets via *Prairie du Chien.*

E. C. JENNINGS, Trav. Ag't.

J. J. HILL, Ticket Ag't,

Jackson St., 2d door from Levee. jy27tf

Local Notices.

BUY Metal-tipped Shoes for Children's every day wear. One pair will out-wear three pairs without them. Sold everywhere.

oct3-3m

From the Utica Daily Observer, Sept. 15th.

FIRST PREMIUM.—By reference to the list which we publish elsewhere, it will be seen that the Singer Sewing Machines (both family and manufacturing) carry off the first premiums from the State Fair which closes to-day. It is worthy of remark that these machines are rarely seen at fairs and the Singer Co. have not entered into the general scramble for premiums which has characterized the past few years. The agent in this city saw fit, however, to come out on this occasion, in force; and notwithstanding the competition was sharp—the Wheeler & Wilson, Grover & Baker, &c., &c., joining in the contest—it was plain to be seen, when the practical tests were applied that the "plumes" must be handed over to the Singer machines. oct11-1w

CARD.—In taking leave of the State, and the many business and personal friends whose patronage and influence have made our four years of business here a success beyond our most sanguine anticipations, it affords us pleasure, while returning thanks for these

satisfactory results, to indulge the hope that in the much enlarged field of operations to which we now remove, we shall renew the pleasant business relations which have subsisted between us here.

With *largely augmented resources* and a thorough familiarity with the *Southern markets*, we can safely promise satisfaction to all with whom we may have intercourse in the future. It is our purpose to keep our friends throughout Minnesota reliably advised as to market values and fluctuations, and we cordially invite *Minnesotians* visiting St. Louis (whether for business or pleasure) to make our Counting Rooms their *Headquarters* for correspondence, &c., where they will at all times find full files of St. Paul and other State papers.

Very respectfully,

COOLEY, CARVER & CO.

St. Paul, Oct. 1, 1865. oct3-2w

NEW RESTAURANT AND DINING SALOON.—C. W. SMITH has just opened a first-class Restaurant on Third street, opposite the old American House, and respectfully invites an examination of its merits.

THE ST. PAUL DINING SALOON

will be conducted on the French and New York plan, and all seasonable game, every variety of the choicest meats, with Fish and Oysters, will be kept on hand, and served up in the most unexceptionable style. No public bar-room will be attached to this house, but the rarest and best Wines, Ales, &c., will be subject to the call of its patrons.

The public are invited to examine our bill of fare. C. W. SMITH.

sep3-3m

MRS. A. R. KIEFER would respectfully announce to the ladies of St. Paul and vicinity, that she will, on the fifth (5th) of October, open for their inspection the largest and most fashionable assortment of Millinery and Fancy Goods ever brought to the city. We are in daily receipt of goods, and ladies will find it to their interest to call and examine our stock before purchasing elsewhere, as we feel confident we can suit all, in quantity and quality, as well as price. sep21tf

HALL & McKINNEY.—Hall & McKinney serve up to-day, Mallard Ducks, Wild Geese, Count Oysters (best in the world) pheasants, ducks, turkey, (cold or hot) venison and porter house steaks, mutton chops, ham, pig's feet and tripe, the best cellery, mackerel and herring.

Private apartment for ladies.

Billiard Rooms attached, with six Phelan marble top tables, two four pocket (the only ones in the State), and carom (for amateurs).

Liquors.—Spiced rum punches, egg nogg apple toddy, tom and jerry, sweet cider, ale imported, wines and liquors.

nov14.1y.

PAUL RIEGER, Druggist, Third street, Upper Town, keeps constantly on hand J. C. Oswald's pure native wines for medicinal purposes, consisting of Blackberry, Cranberry Currant, Raspberry, Rhubarb, native and Clinton Grape, which he will sell at wholesale or retail. Also, pure French Brandies, Bourbon and Rye Whiskies, Bitters of all kinds, at wholesale and retail. All kinds of Drugs, Medicines and Dye Stuffs, as well as Perfumery and Toilet articles, at wholesale and retail. Prescriptions carefully prepared at all hours. je8 1y

C. SCHILLER, near the Presbyterian Church, Third street, has opened, in connection with his Confectionery establishment, a FIRST-CLASS RESTAURANT, where he will serve up all kinds of Game and Meats. Oysters in every style, and, in short, everything usually kept in a first-class dining-saloon. Ice-cream, Cakes, and all the Fruits of the season. Hot Coffee, Tea and Chocolate, at all times. d4m

D. C. GREENLEAF has the largest and best assortment of Holliday Goods in the city in Greenleaf's Block, near the Post Office dec17tf

BOARD OF TRADE

Of the City of Saint Paul.

OFFICERS:

President—D. W. Ingersoll.
Vice President—Peter Berkey.
Treasurer—H. Knox Taylor.
Secretary—W. S. Combs.

BOARD OF DIRECTORS.

Wm. Lee, S. Presley,
R. O. Strong, Joseph Weide,
J. B. Braden, C. D. Strong,
A. S. Elfelt, S. L. Vawter,
T. F. Cheritree. feb2-thurs

PIONEER FOUNDRY

AND

Machine Works,

REMOVED FROM

ST. PAUL to MINNEAPOLIS.

Since our establishment was burned in St. Paul, we have erected a shop at Minneapolis, on the Water Power, and are now prepared to furnish on short notice,

Mill and Machinery Castings,

Building Columns,

Window Weights,

Grate Bars,

Sleigh Shoes,

5, 7 AND 10 PAIL AND CAULDRON KETTLES,

Malt Mills,

Blacksmith's Tew Irons, &c.

Patterns Made to Order.

The Proprietors being practical IRON AND BRASS FOUNDERS AND MACHINISTS of 28 years experience, (12 years in this State,) and employing none but first-class workmen, we are enabled to furnish the best quality of work in our line at much lower rates than any other establishment in this State.

Ordinary Castings.......6 cts. per pound.
Brass " ....75 " "
Babbit Metal..... .50 to 75 " "
Lathe Work and Finishing, $5 to $6 per day.
Pattern Making, $4 per day.

We will deliver work in St. Paul at shop prices, without charge for freight to St. Paul. Old Iron, Copper, Brass, Zinc and Lead Wanted.

GILMAN & CO,

Adjoining Perkins & Crocker's Mills, Minneapolis.

N. B.—Particular attention given to repairing Steam Engines, Threshing Machines, Reapers, &c. G. & CO,

Minneapolis, June 24, 1865. 1y.d&w

NEW PERFUME

FOR THE HANDKERCHIEF.

PHALON'S

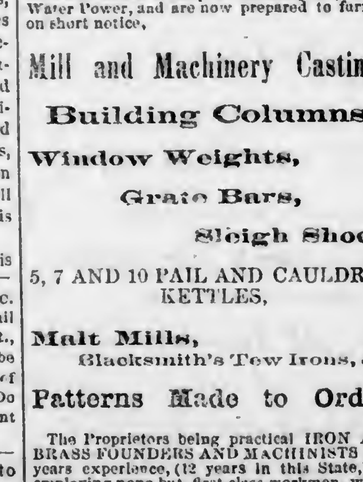

A Most Exquisite, Delicate and Fragrant Perfume, Distilled from the Rare and Beautiful Flower from which it takes its name.

Manufactured only by PHALON & SON.

☞ Beware of Counterfeits.

Ask for Phalon's—Take no other.

Sold by druggists generally.

jy1-eod-d&w-6m

LATEST BY TELEGRAPH

FROM WASHINGTON.

Political Fuss in Louisiana—The Garrison at Washington.

WASHINGTON, Oct. 10.

Special to the New York *Herald* says: Some new complications seem to have arisen in Louisiana affairs. Governor Wells has made some doubtful appointments, in Gen. Canby's opinion, and he therefore calls for the political antecedents of the appointees before allowing them to enter upon the duties of their offices. Gen. Sheridan is understood to approve his proceedings.

The President is reported to have sent for Secretary Stanton on hearing of the embroglio and enquired with some warmth whether the interference of military commanders was by order of the War Department.

Mr. Stanton, by the same authority, disclaims any and all interference, and left the blame on either Gen. Canby or Sheridan.

According to the report of the affair President Johnson is determined to support Gov. Wells and tolerate no interference with his legitimate duties.

The garrison at Washington is at present composed of seven regiments of the Veteran Reserve Corps.

Secretary Welles Forbids Electioneering in Navy Yards.

NEW YORK, October 11.

The order of Secretary Welles prohibiting collections of money for political purposes from workmen in the navy yards, is published. The Secretary notices the attempt to justify this practice by the claim that it has heretofore prevailed under all parties, but he does not consider the excuse of any validity, and therefore orders that an immediate stop must be put to the abuse. Navy yards are to be kept free from political maneuvering, and no persons will be allowed to resort to them for purposes of electioneering, or to collect funds to advance the interests of candidates for office.

The Secretary has also issued a circular, which we have already noticed, directing that hereafter all applications for the positions of master workmen, must be made to the Bureau of Yards and Docks in Washington.

Negro Testimony in Mississippi.

NEW YORK, Oct. 11.

Provisional Governor Sharkey, of Mississippi, on the 25th ult. issued a proclamation in regard to the reception of testimony of colored witnesses. The Governor says that in all civil or criminal cases in which the rights of negroes are involved, their testimony may be received in the courts of the State, subject to the same rules as govern the taking of the evidence of white persons. This was issued after an agreement had been entered into with Col. Thomas, assistant commissioner of the freedmen's bureau in Mississippi, by which that officer consented to the transfer of all cases affecting negroes from the military to local civil tribunals.

Arrivals from the South.

NEW YORK, Oct. 10.

The steamer McClellan arrived from Hilton Head with troops. Gen. Wild and Colonels Brayton, McLaughlin and Galkin are among the passengers.

Steamer Nevada, from Savannah, and Twilight, from Wilmington, arrived.

The Races.

NEW YORK, Oct. 10.

In the trot on Fashion Course to-day, gelding Dexter was matched to beat 2:19 and accomplished the feat, making the mile in 2:19½; first half mile in 1:06½.

PATTERSON, N. J., Oct. 10.

The race for three year olds for the St. Leger stakes to-day, was won by revenue colt Baltimore. Julius was second, and Oleta a good third. Time, 4:15½.

The race of one mile heats was won by Arcola in two straight heats. Time, 1:47 and 1:46½.

A Fast Trot.

NEW YORK, Oct. 11.

The match for $5,000 to $10,000 that the trotting horse Dexter could not trot a mile in 2:19 was won by the horse at the Fashion Course yesterday. he having accomplished the feat in 2:18 1-5—making the fastest time.

MONETARY.

[By Telegraph.]

New York Money Market.

NEW YORK, Oct. 11.

Gold opened at 144¾ and closed at 144¾.

COMMERCIAL.

By Telegraph.]

New York Produce Market.

NEW YORK, Oct. 11.

Flour 5@15c. lower for common grades; $9 00 @9 20 for common to good shipping brands extra R. H. O.

GRAIN.—Wheat firm for Spring and 2@3c. lower for Winter. Barley decidedly lower. Corn about 1c. lower—91@93c. for sound mixed Western. Oats 1c. lower—62@63c. for sound.

Pork opened low.

SECOND DISPATCH.

NEW YORK, Oct. 11.

Flour closes 10@15c. lower on common grades. Spring wheat very firm, Winter 2@3c. lower. Corn 1c. lower for common grades. Oats 1c. lower.

Whiskey steady.

Pork firm—new mess $36 62.

QUARTERLY REPORT OF THE NATIONAL MARINE BANK OF SAINT PAUL, Monday, October 2d, 1865.

RESOURCES.

Loans and Discounts,	$66,154 79
Overdrafts,	5,511 01
Furniture and fixtures,	1,763 40
Current expenses,	3,262 07
Taxes paid,	369 69
Premiums,	3,282 50
Due from Banks,	5,360 78
U. S. Bonds deposited with Treasurer to secure circulation,	44,000 00
U. S. Bonds deposited with Auditor of State to secure circulation,	34,000 00
Other U. S. securities,	4,700 00
Cash on hand,	23,417 42
Total,	$191,851 68

LIABILITIES.

Capital stock paid in,	$100,000 00
Circulating Notes received from the Comptroller	30,000 00
Circulating Notes received from the State Auditor,	31,221 00
Due Depositors,	26 515 95
Dividends unpaid,	25 00
Profit and Loss,	3,589 73
Due to Banks,	500 00
Total,	$191,851 68

I, O. B. Turrell, Cashier of the National Marine Bank of Saint Paul, do solemnly swear that the above statement is true, to the best of my knowledge and belief.

O. B. TURRELL, Cashier.

STATE OF MINNESOTA, }
COUNTY OF RAMSEY. }

{6 cent st'mp} Sworn to and subscribed before me this seventh day of October, 1865.

E. C. LAMBERT, Notary Public.

CHEAPER

THAN

THE CHEAPEST!

If you want to save 10 to 15 per cent. of your money go to

THE CHEAP CASH STORE

AND BUY

MERINOS,

ALL WOOL REPS,

WINTER SHAWLS,

DRESS GOODS,

BALMORALS.

And in fact all kinds of

DRY GOODS!

Our Goods were bought early and we can afford to sell them cheap.

REMEMBER THE PLACE,

218 Third-street,

oct10 H. KNOX TAYLOR'S.

BOHRER, MORRISON & REEVES,

SUCCESSORS TO

COOLEY, CARVER & CO.,

WHOLESALE GROCERS

Importers and Dealers in

Foreign and Domestic Wines, Liquors, Cigars, &c., &c.

JACKSON STREET, BETWEEN THE LEVEE AND THIRD,

SAINT PAUL, MINNESOTA.

Referring to the above, we take pleasure in commending our successors to our old friends and patrons throughout the State, soliciting for them a continuance of the favors hitherto extended to us.

Very Respectfully, COOLEY, CARVER & CO.

SAINT PAUL, October 10th, 1865. oct11-tf

NEW STORE.

NEW GOODS!

G. G. GRISWOLD,

Wholesale and Retail Dealer in

MEN AND BOY'S CLOTHING.

CLOTHS, CASSIMERES, VESTINGS, AND TAILOR'S TRIMMINGS,

HATS, CAPS,

AND

GENT'S FURNISHING GOODS,

Trunks, Valises, Carpet Bags,

MILITARY GOODS, RUBBER CAPES, COATS, LEGGINS, ETC. FUR CAPS, COLLARS, GLOVES, BUFFALO COATS AND ROBES.

Clothing Manufactured to Order,

under management of JACOB MATTHEWS, Cutter. H. P. BOYLON, Salesman; both formerly with T. B. Campbell.

194 Third Street,

(Wilcox Block.)

SAINT PAUL, MINN.

1ly18-tf

CLOTH, CLOTHING

AND

GENTS'

FURNISHING HOUSE,

158 3d street, St. Paul,

T. B. CAMPBELL

Is now in receipt of and receiving a large and elegant stock of Fall and winter goods purchased before the late advance in prices. A large and complete stock of

GENTS' FURNISHING GOODS

THE CLOTHING DEPARTMENT

comprises a large and elegant assortment, viz:

OVERCOATS,

Beaver, Pilot, Chinchilla, Whitney, and Petersham,

In prices ranging from $10 to $75.

BUSINESS SUITS,

Fancy and Plain Styles.

English Walking Coats,

FRENCH SACQUE COATS,

In fact everything to be found in a first-class Clothing House. A fine stock of

BOYS', YOUTHS'

AND

Children's Clothing!

HATS, CAPS,
FUR GLOVES,
BUFFALO COATS,
AND ROBES,
BUCK GOODS,

in endless varieties. Agent for

Ballou's French Yoke Shirts,

Ward's Rubber Enamelled Collars and Wristbands.

Rubber Clothing, Blankets, &c.

The Custom Department is under the able management of Mr Ten Eyck, of New York city, in which will be found a large and well selected stock of

English, French and German Cloths.

FANCY COATINGS,
CHINCHILLA, BEAVER,
AND PILOT OVERCOATINGS.

FANCY CASSIMERES,

Silk Worsted and Velvet Vestings.

A good assortment of

Trunks and Valises.

Enameled Carpet and Leather Traveling Bags,

September 8, 1865. sep8-1y

80 HOGSHEADS

Blossburgh Coal,

Just received on Commission, and for sale low

jy15 J. C. & H. C. BURBANK & CO.

LEONARD & SHEIRE, Builders.—Shop in old Baptist Church Building on Fifth street, near Jackson. All kinds of Carpenter work done to order.

M. SHEIRE, Architect.—Office in the same building as Leonard & Sheire's Carpenter Shop, on Fifth street, near Jackson. Designs, Plans and specifications for buildings of every description, prepared on short notice. dec8yl

ST. PAUL FOR SALE!

I have a large number of the BEST LOTS IN THE CITY OF ST. PAUL, which I will sell

VERY LOW.

Also a LARGE QUANTITY OF FARMING LAND, in the immediate vicinity of the city, to be sold:-

Half the Usual Rates.

I am no agent for other parties, but sell my own property, and can therefore

DECIDE AT ONCE

on all offers made.

OSSIAN E. DODGE,

Fourth street, third door west from the City Hall Park.

au 15-2m-1st

DR. G. P. PRATT,

Late Surgeon 19th Mass. Inf'y,

Office, next to the Post Office,

Bridge-street, Minneapolis, Minn.

oct11-1y

ARTIFICAL LEGS.

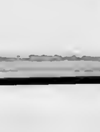

AN Anatomical Ball and Socket Jointed Leg, with side motion at ankle. Also the U. S. Army and Navy Leg. The latter is furnished to Soldiers by the U. S. Government without charge by applying to DOUGLAS BLY, M. D. No. 73, Pine st., St. Louis, and No. 32 Union street, Memphis, Tenn. Send for a pamphlet containing description and instructions. sep21-d&wly

Millinery, &c.

NEW MILLINERY GOODS!

BONNETS, HATS,

Feathers, Ribbons,

Flowers, Velvets, &c.

I shall be pleased to exhibit the same to the Ladies of St. Paul and vicinity on Thursday, October 5th.

MRS. I. REDMOND,

Greenleaf's Block, Third street, near the Post Office. oct4-3w

MILLINERY OPENING!

MRS. DUGAN having just returned from the East proposes having her opening on

Wednesday Next, 4th Instant,

To which she respectfully invites the Ladies of St. Paul and vicinity.

The stock being unusually large and personally selected, she hopes to make it pleasant and profitable for all who may favor her with a call.

The stock is in CATHOLIC BLOCK, second block below the bridge, Third street, St. Paul, Minn. Milliners wanted.

MRS. J. J. DUGAN.

October 2, 1865. oct3

NOTICE

Is hereby given to all those who drew Premiums at the seventh annual State Fair that they will receive the same by calling on O. B. King, Assistant Treasurer of said Society, at the County Treasurer's office in Minneapolis. All premiums not called for by November 10th will be considered as forfeited to the Executive Committee of the Hennepin County Agricultural Society.

WM. R. SMITH,
Secretary State Agricultural Society.
WYMAN ELLIOT,
Secretary Hennepin County Society.

Minneapolis, October 2d, 1865. oct3-3w

FARM FOR SALE, EXCEEDINGLY CHEAP.—The subscriber offers for sale his valuable and Improved Farm, of 185 acres, for sale at *extremely low figures*, situated in Wisconsin, one and a half miles from and nearly opposite Red Wing, Minnesota; seventy acres broken, with a large two story house and small barn, and plenty of good wood and water very handy. It is in a beautiful location and is an excellent farm for sheep and swine. The Red Wing Ferry lands a short distance from the house. For particulars come and see or address Red Wing, Minnesota.

H. J. SUTTON.

Trenton, Wisconsin, August 29th. aug29-d&w2m*

BUSINESS NOTICE!

The undersigned have this day formed a copartnership under the firm name of

PUTNAM & PAAR

for the transaction of the Wholesale & Retail

Grocery Business

At the old stand of S. K. Putnam, corner Third and Market streets.

S. K. PUTNAM,
ADOLPH PAAR.

St. Paul, Oct. 2, 1865. oct5-1w

NEW FIRM.

S. K. PUTNAM, ADOLPH PAAR.

Wholesale and Retail

GROCERS,

COMMISSION MERCHANTS.

Importers of

SMOKERS ARTICLES

AND

European Produce.

Dealers in

Green and Dried Fruits,

and in all kinds of

Tobacco & Segars,

Cor. Third & Market Sts., St. Paul.

October 2, 1865. oct5-tf

FAMILY DYE COLORS.

Patented October 13. 1863.

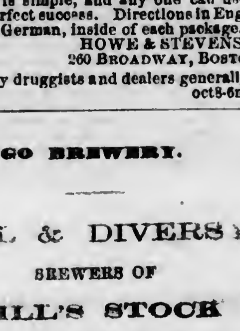

Black, Black for Silk, Dark Blue, Light Blue, French Blue, Claret Brown, Dark Brown, Light Brown, Snuff Brown, Cherry, Crimson, Dark Drab, Light Drab, Fawn Drab, Light Fawn Drab, Dark Green, Light Green, Magenta, Maize, Maroon, Orange, Pink, Purple, Royal Purple, Salmon, Scarlet, Slate, Solferino, Violet, Yellow.

For Dyeing Silk, Woolen and Mixed Goods, Shawls, Scarfs, Dresses, Ribbons, Gloves, Bonnets, Hats, Feathers, Children's Clothing, and all kinds of Wearing Apparel.

☞ A SAVING OF 80 PER CENT. ☜

For 25 cents you can color as many goods as would otherwise cost five times that sum. Various shades can be produced from the same dye. The process is simple, and any one can use the Dye with perfect success. Directions in English, French and German, inside of each package.

HOWE & STEVENS.
260 BROADWAY, BOSTON.

For sale by druggists and dealers generally.

oct8-6m

CHICAGO BREWERY.

LILL & DIVERSY,

BREWERS OF

LILL'S STOCK

AND

Cream Pale Ale,

LAGER BEER,

PORTER AND CROWN STOUT.

FOR SALE BY

William Constans,

The Saint Paul Press.

Rates of Advertising

IN THE DAILY PRESS

One Square.		One Square.	Each add. Square
	One time	$0 80	$0 40
	Three times	1 50	75
	Six days	2 00	1 00
	Two weeks	3 50	1 75
	Three weeks	5 00	2 50
	One month	6 50	3 25
	Two months	10 00	5 00
	Three months	12 50	6 25
	Six months	17 50	8 75
	Twelve months	25 00	12 50

First page advertisements, special and business notices, and advertisements following immediately after local matter on the fourth page, one half additional.

2. Second page, and special place and double column advertisements, and advertisements with cuts, one-third additional.

3. Advertisements changeable at pleasure rated as in No. 1, and $40 per annum additional for changes. All changes rated at 20 cents per square.

4. Local notices double the above prices, and no notice inserted for less than $1.

5. Advertisements in Daily and Weekly, two thirds additional to the Daily rate.

6. Advertisements in Weekly alone, $1.00 per square for first insertion, and 50 cents per square for subsequent insertions, for any period within three months; over three months, one less than Daily rates.

7. Legal and Government advertisements, 75 cents per squre for the first insertion, and 37½ cents per square for each additional insertion.

8. Attorneys ordering in legal advertisements are regarded as accountable for the cost of the same, unless there is a special agreement to charge the same to another party.

9. No paper given in connection with advertising.

AGENTS FOR THE PRESS.

The following persons are authorized to act a Agents for the PRESS:

P. McAbe, Minneapolis.
W. W. Wales, St. Anthony.
W. C. Williams, Monticello.
J. M. Rosenberger, St. Cloud.
Joshua Smith, Hudson, Wisconsin
T. S. Seymour, Hudson, Wisconsin.
M. H. Thomas Afton.
W. W. Morga, Lakeland.
A. B. Easton, Stillwater.
H. Riedell, Faribault.
H. Jenkins, Jr., Northfiel
D. H. Frost, Northfield.
Charles Marsh, Dundas.
W. H. Wadsworth, Owatonna.
L. L. Twichell & Co., Hastings.
J. M. McKee, Prescott, Wiscons
Dr. A. H. Jones, Red Wing.
W. J. Arnold, Wabashaw.
T. J. Duffy, Shakopee.
D. L. How "
J. K. Moore, St. Peter.
C. H. Slocum, Mankato.
S. Eaton, Albert Lea.
Ray & Williams, Garden City.
J. H. Welch, Winnebago City
C. J. Shortt, Austin.
H. W. Stone, Belle Plaine.
J. E. Albaugh, Cannon City.
J. Goward, Freeborn.
C. D. Adams, Morristown.
C. H. McIntyre, Red Wing
J. H. Allen, Princeton.
E. S. Bailey, Stanton.
A. McHench, Henderson.
Hill, Dustin & Co, Blue Earth City.

PROBATE BLANKS.

THE PRESS PRINTING COMPANY,

To supply a deficiency long existing, have printed and ready for sale the following Blanks for use in Probate Court:

LETTERS OF GUARDIANSHIP,

COMMISSIONERS' WARRANTS, (with oaths,

REPORT OF COMMISSIONERS,

APPRAISERS' APPOINTMENT, (with oaths,)

INVENTORY AND APPRAISEMENT,

SEPARATE INVENTORY BY WIDOW,

ADMINISTRATOR'S BONDS,

COMMISSION TO SETTLE CLAIMS,

LETTERS OF ADMINISTRATION,

WARRANT TO APPRAISERS,

GUARDIAN'S BONDS,

SALE BONDS,

EXECUTOR'S BONDS,

LETTERS TESTAMENTARY.

For sale by the quire or single sheet. Addres

PRESS PRINTING CO.

PENSION BLANKS.

ALSO BLANKS FOR

BOUNTY AND BACK PAY.

The Press Printing Co.,

Have now printed and offer for sale

The Only Collection of Pension Blanks in the Northwest,

Embracing the following

PENSION.

CLAIM OF WIDOW,
CLAIM OF MOTHER,
CLAIM OF MINOR SISTERS,
CLAIM OF MINOR BROTHERS,
CLAIM OF MINOR CHILDREN,
CLAIM FOR INVALID PENSION.

Bounty and Back Pay.

CLAIM OF WIDOW,
CLAIM OF FATHER,
CLAIM OF MOTHER,
CLAIM OF BROTHERS AND SISTER.

Surgeon's Affidavits.

PRICE 75 CENTS PER QUIRE—5 CTS. EACH

☞ For sale by the single sheet, quire or ream Address PRESS PRINTING CO.

STEAM

BOOK AND JOB PRINTING.

The Press Printing Co.

In order to keep pace with their rapidly increasing business are constantly extending their facilities for Book and Job Printing. They have recently introduced Steam into their establishment, and put up another of

HOE'S LARGE CYLINDER PRESSES

We are prepared to Print all kinds of

BOOKS, PAMPHLETS, BRIEFS,

POSTERS, PROGRAMMES, BILLHEADS

BLANKS, BILLS OF LADING,

CIRCULARS,

And every other description of

PLAIN AND ORNAMENTAL PRINTING

at moderate rates at and short notice.

BOOK BINDERY

AND

Blank Book Manufactory

The Press Printing Co.

Have in successful operation the largest and most complete Bindery in Minnesota, embracing the latest and most improved machinery. Employing only competent and careful workmen, and using the best material, they hope to continue to give satisfaction to all.

PAPER RULED TO ORDER,

AND TO ANY PATTERN,

LEDGERS, DAY BOOKS, JOURNALS, COMMERCIAL AND COUNTY BOOKS, AND

BLANK BOOKS OF EVERY KIND

MADE IN THE BEST MANNER.

Wants.

EMPLOYMENT.—$75 a Month—Agents wanted to sell Sewing Machines. We will give a commission on all machines sold, or will employ agents who will work for the above wages and all expenses paid. Address, D. B. HERRINGTON & Co. Detroit, Mich. oct8d&w1w

$55 A MONTH.—Agents wanted that can earn from $55 to $100 a month, and all expenses paid. For full particulars address with stamp, E. E. LOCKWOOD, Detroit, Michigan. oct8 d&w1w

WANTED.

Twelve Good Cigar Makers can find permanent employment at

J. H. SCHIERMANN & CO.'S,

122 3d street, near National Marine Bank,

oct4-2w or Robert street, bet. 4th & 5th.

$150 per Month. $150.

Agents wanted in every county and State to sell the BARTLETT SEWING MACHINE, price $25; fully licensed, under patents of Howe, Wheeler & Wilson, Grover & Baker, and Singer Co. We will pay a monthly salary and expenses, or allow a large commission on sales. For particulars, illustrated catalogue, territory, &c., enclose a stamp and address PAGE BROTHERS, sole agents for the United States, 221 Summit street Toledo, Ohio. aug15-d1m&w3m

WANTED.

A First Class Cook to take charge of the Cooking Department.

Two or three active young men for general work.

Several good Dining Room Girls.

Also a good Clerk.

Apply at the Winslow House, St. Anthony.

oct3-3w*

500 MEN WANTED!

IMMEDIATELY,

TO WORK ON THE

Lake Superior & Mississippi R.R

Apply to WM. BRANCH,

At office south side of Seventh street, near Waucouta street

jly3-tf

Sewing Machines.

HOW TO MAKE MONEY,

And Sure of Success.

AGENTS WANTED.

Any person wishing to make money can do so very easily by introducing the celebrated

New England Sewing Machines

(price $18) which is unquestionably the BEST, and it takes the lead in the low priced ones in the United States, which has no rival for excellence. It is a perfect LITTLE GEM in its line, and every family that has not a machine should have one.

In consequence of the great demand for them, I have found it necessary to keep a larger stock than heretofore, and I am prepared to fill orders to any extent. I want good agents, *Male and Female*, throughout the West.

Call on or address, with stamp, for Circular at Headquarters,

HAMILTON PECK, Gen. Agt.

395, late 197, East Water St., room No. 1, Milwaukee Wis. ma30-6m

ROOT & CADY,

Music Dealers and Publishers

67 WASHINGTON ST., CHICAGO.

St. PAUL BRANCH HOUSE

109 THIRD STREET, ST. PAUL.

Orders promptly filled, and postage prepaid on Sheet Music.

SOLE AGENTS FOR THE CELEBRATED

Bradbury Piano Forte,

VOSE PIANO FORTE,

Mason & Hamlin's Cabinet Organ,

Wheeler & Wilson's Sewing Machine.

Catalogues and Price Lists mailed free.

jy25-d,tw,w6m

THE WHEELER AND WILSON

SEWING MACHINE

HAS INVARIABLY RECEIVED THE

Highest Premiums

wherever exhibited in this country and in Europe, and the fact that more of these Machines are sold than of all others, is proof of their superiority.

We challenge a comparison, and do not depend on underrating other Machines to sell ours.

We take pleasure in fully explaining the construction and operation of this unrivalled Sewing Machine to all visitors.

Rooms in ROOT & CADY's Music Hall, 109 Third Street.

ROOT & CADY, Agents.

July13-d,tw&w-6mo

Bryant, Stratton, Pirkey & Co.

Have opened a permanent

Commercial College and Writing Institute

In St. Paul, Post-Office Building for the purpose of imparting to Gentlemen and ladies a thorough Business education. Prof. OVAL PIRKEY, an educator for ten years, is the Resident Principal.

This is the *Thirty-Third* Link in the Great International Chain of Commercial Colleges, located in as many cities of the United States and Canada.

SCHOLARSHIPS

Issued at ST. PAUL are good for completion or review, during life, throughout the entire Chain. The principal branches taught are

BOOKKEEPING,
COMMERCIAL LAW,
PENMANSHIP,
COMMERCIAL ETHICS,
BUSINESS CALCULATIONS,
COMMERCIAL CORRESPONDENCE

A COLLEGE BANK is established, and ACTUAL BUSINESS PRACTICE carried on.

Business men and others are respectfully invited to call and see the facilities for acquiring a business Education.

College Monthly, giving full particulars, sent free to all. Address or call on

BRYANT, STRATTON, PIRKEY & CO..

aug16d&weot3m St. Paul, Minnesota.

TO RAILROAD PASSENGERS

Passengers going East or South over the

Minnesota Central Railway,

can leave St. Paul at 8 o'clock A. M. by

ST. PAUL & PACIFIC R. R.

And reach St. Anthony in time to connect with the 9 o'clock A. M. Train going South on that Road.

Omnibuses run direct from the St. Paul & Pacific Railroad Depot to the Minnesota Central Railway Depot to convey passengers and baggage.

F. R. DELANO, Superintendent.

oct5-tf

THE ST PAUL ICE COMPANY

The undersigned having purchased the interest of Chas. Symonds, will hereafter carry on the Ice Business in this city under the name of the St. Paul Ice Company.

CHAS. EATON. J. B. CLEVELAND

St. Paul, May 23, 1865. m26tf.

THE SAINT PAUL PRESS.

VOLUME V. SAINT PAUL, FRIDAY, OCTOBER 13, 1865. NUMBER 237.

The Saint Paul Press.

SAINT PAUL, OCTOBER 13, 1865.

TO ADVERTISERS.

☞ *This paper has a Daily, Tri-Weekly and Weekly circulation nearly* **Treble** *that of any other in Minnesota, and therefore presents inducements to advertisers which they will not find elsewhere.*

HON. I. DONNELLY'S APPOINTMENTS.

Messrs. Editors Press:

Please announce that Hon. I. Donnelly will speak as follows.

At Lake City on Saturday, Oct. 14.
At Anoka on Tuesday, Oct. 17.
At Monticello on Wednesday, Oct. 18.
At Clearwater on Thursday, Oct. 19.
At St. Cloud on Friday, Oct. 20.
At Red Wing on Tuesday, Oct. 24.
At Stillwater on Thursday Oct. 26.
At Marine on Friday, Oct. 27.
At Taylor's Falls on Saturday Oct. 28.
At Chaska on Tuesday, Oct. 31.
At Carver on Wednesday, Nov. 1.
At St. Anthony on Thursday, Nov. 2.
At Minneapolis on Friday, Nov. 3.
At St. Paul on Saturday, Nov. 4.
At Hastings on Monday, Nov. 6.

Meetings to be held at such hours as local committees may appoint.

R. BLAKELEY,
Chairman Union State Central Committee.

Union Meetings.

Editors of the St. Paul Press:

Please announce the following appointments. Hon. Thos. H Armstrong, Mark H. Dunnell, Esq., and R. A. Jones, Esq., will speak as follows:

Winona, Monday, October 16.
Wabashaw, Tuesday, October 17.
Lake City, Wednesday, October 18.
Red Wing, Thursday, October 19.
Hastings, Friday, October 20.

R. BLAKELEY,
Chairman Union State Central Com.

PRESIDENT JOHNSON'S RECONSTRUCTION POLICY.

President Johnson is feeling his way up to the true solution of the problem of Reconstruction by precisely the same circuit of tentative and experimental processes through which Mr. Lincoln finally reached his War and Emancipation policies. Mr. Lincoln commenced always by adopting the plans and appointing the generals least objectionable to the opposition. He gave these "conservative" plans and generals a fair and thorough trial—stood by them till they had demonstrated their own failure—and then when the people were everywhere convinced of the necessity of change, he advanced supported by their universal assent, to the height of the great argument—and when at last he superseded his timid McClellans and Buells by his intrepid Grants and Shermans, and substituted for his paralyzing slavery-protecting policy the tremendous aggressive force of his Emancipation measures, all cavils were silenced and the nation was prepared to accept these radical changes as a demonstrated military and political necessity.

In the same manner President Johnson is trying the most "conservative" plan of reconstruction first. Prominent Southern men, Unionists of the Southern variety as well as rebels, have insisted that the only possible mode of reconstruction was to trust the whole question to the unrestricted volition of the ruling rebel caste; that some deference must be paid to Southern prejudices and to the political ideas in which they had been educated—but that if the whole matter of reconstruction was freely left to them they would come out all right in the end, and solve the negro question in a manner acceptable to the country. Opposed as this plan was to President Johnson's enunciated views, it was still perhaps worth the trying; first, to see if there really was loyalty and good sense enough in the Southern rebels to settle these questions in their own way by their own voluntary action; and, second, because if, after a fair and full trial the experiment should prove a failure, the way would then be clear to the adoption of a more radical policy; for the objections of the opposition would be confuted in advance by the palpable results of the experiment which they approved.

That these are the views which animate President Johnson in his almost unlimited concessions to the Southern rebels, is broadly indicated in all his recent speeches upon the subject. He is exhausting this plan of "trusting" the Southern rebels; he is letting them have pretty much their own way. With the single exception of insisting on emancipation, and an oath of loyalty, he assents to nearly all their demands, even to the supplanting of Union garrisons by rebel military organizations. He is determined to give them all they ask, and then to throw the responsibility of failure upon themselves—reserving to the Government of the United States—to Congress and the Executive—the right to exact a rigid account of their stewardship.

So far, the results of this reconstruction policy are not likely to be acceptable to the President, to Congress, or to the nation.

In Mississippi the Convention has virtually decreed the re-establishment of slavery. One ordinance passed by the convention *denies the negroes the right to testify against the whites in either civil or military trials.* Another withholds from them the privilege of bringing suits against whites. A third decrees that all blacks who are not in regular employment shall *be considered vagrants and sold to labor by the State.*

Other rebel States, Tennessee for instance, reach the same result by legislative acts, but Mississippi embodies this diabolical procription of the Black race in her organic law. The effect of this code is not simply to nullify the Emancipation proclamation, but to completely outlaw the negro population; to place them out of the pale of legal protection for any crime committed against them, and to leave them the helpless objects of the oppression and vengeance and passions of their white masters. Under this code a white man may commit any crime against a negro, and he will escape punishment. The planter who hires a negro may refuse to pay him and the freedman is without redress, and if the negro refuses to work under such circumstances the master can have him sold into slavery.

It is a significant fact that Gov. Sharkey, inspired doubtless, by President Johnson, is opposed to these outrageous measures, and has issued a proclamation declaring that freedmen shall be protected in their persons and property, and that they shall be competent witnesses in the courts and can sue and be sued.

It is well known that though President Johnson does not insist upon negro suffrage as a condition of reconstruction, he does insist upon and has pledged himself to maintain the complete protection of the persons and property of the negroes, and an unqualified recognition of all their civil rights; and he has declared that unless the State constitutions guarantee this protection he will oppose their recognition by Congress.

If Mississippi, South Carolina, and the rest, will not of their own free will guarantee the negroes complete and permanent protection and full civil rights, by unchangable organic law, then it remains for Congress to demand such guarantees, as a condition of reconstruction; and the only safe guarantee of the civil rights of the negroes against a hostile white rebel population, is the ballot.

Or, it would be far more like that Andrew Johnson, who, as Military Governor of Tennessee, proclaimed "Emancipation, full, broad and unconditional, to every man in Tennessee," and declared that thereafter "*loyal men, whether white or black, shall alone control her destinies*", to consummate the logic of that greatest act of his life by another grander still; and issue from the White House another proclamation of emancipation, annulling the botch work of the rebel conventions, and declaring that every male adult negro who can read or write, or who has borne arms in defense of the Government, shall thereafter participate in the reconstruction and the government of the rebel States.

MAJ. GEN. C. C. ANDREWS ON NEGRO SUFFRAGE.

Few Minnesotians have made a prouder record in the great war through which we have just passed than that devoted patriot, gallant soldier and accomplished scholar, Major General C. C. Andrews.

An earnest and prominent Democrat of this State before the war—a defeated candidate of the Douglas Democracy for the electoral college which nominated Abraham Lincoln for President—when the war broke out he enlisted soul and body in the great struggle for the defense of the government.

Entering the service as a Captain of the Third Minnesota, his gallantry and military efficiency and administrative ability in the field, and as a commander of posts and military districts in the rebel States are honorably attested by his rapid rise through all the grades of military promotion to the highest rank in the volunteer service. He was commanding the post of Little Rock, in the military District of Arkansas, during the formation of the loyal government of that State, in which he took an active and prominent part. He was afterwards in command for a long period, of large bodies, brigades and divisions, of colored troops, and if we mistake not, the gallant division which under his command bore the brunt of the fierce assault on Fort Smith, and covered itself with glory in the battles which led to the capture of Mobile, contained a brigade of colored troops. For the last four years he has been occupying positions of great responsibility at the South which have brought him into constant contact with the Southern people, and have given him unusual opportunities for studying the temper of the rebels, and especially for forming a correct judgment of the character, the military merits, and political capacity of the negroes, and of the part which they are fitted to bear in the work of reconstruction.

His views upon the question of negro suffrage are therefore entitled to unusual respect, for they are the views of a thoughtful and intelligent observer, who has had every opportunity of forming correct conclusions.

From Major General Andrews, now on a visit to his home in Boston, we yesterday received the following telegraphic dispatch. Read it:

[By Telegraph.]
BOSTON, Oct. 12.

Editors St. Paul Press:

I had hoped to be present to vote for negro suffrage and the Union ticket. I trust the amendment will be adopted by an immense majority, mainly for the moral effect. Minnesota is too great to be swayed by ignoble prejudice. It did not degrade white soldiers because black soldiers had equal military rights, nor will it degrade white citizens if blacks have equal civil rights. The blacks of the South are not free in fact. They will need suffrage or troops for protection. Either will irritate the South possibly, but suffrage is cheaper than an army, and under the circumstances just. C. C. ANDREWS.

We are sometimes told that the men who have been South and seen the negroes are opposed to negro suffrage. The fact is that those men who have been South and who have known most about the negroes—all who have commanded negro troops for example—are uniformly in favor of negro suffrage. The opinion of General Andrews, who knows by the best of all tests, actual experiment, just what the negroes are, morally and intellectually, is worth that of thousands of men who have merely *seen* the worst specimens of the race on their worst possible side, with few or no opportunities to ascertain their real merits or capabilities. Col. Edgerton, of Mantorville, a former Breckenridge Democrat, who has been for a long while in command of a regiment of colored troops, is an equally strong advocate of negro suffrage, and we have never yet heard of an intelligent officer of negro troops who was not for negro suffrage.

On the question of their mental and moral fitness for the exercise of the right of suffrage, the opinions of these men are absolutely conclusive. On the question of their political right to it the terse argument of General Andrews is unanswerable. If it is not, won't somebody attempt to answer it?

THE SUFFRAGE VOTE IN CONNECTICUT AND HERE.

The results of the recent Connecticut election upon the "negro suffrage" amendment are as follows:

Yeas	26,856
Nays	33,363
Majority against amendment	6,507

At the Presidential election last fall the vote cast was as follows:

Lincoln	44,691
McClellan	42,285
Republican majority	2,466
Whole vote cast in 1864	86,976
Whole vote cast in 1865	60,219
Falling off	26,757

From this it will be seen that the amendment was lost solely by the "laches" of the Republicans. Of 86,976 votes in the State only 60,219 were cast—26,757 voters being too lazy or too indifferent to the issue to go to the polls. Of 44,691 Republican votes in Connecticut, only 26,856 were cast, while of 42,285 Democratic votes, 33,363 were cast. Every vote for it was a Republican vote, while nearly every vote against it was cast by a Copperhead.

The Copperheads claim it as a "Democratic" victory, and they are entitled to do so, but as the figures show the result is no measure of the relative strength of parties in Connecticut. It simply shows that a prejudice, however baseless, is a much stronger incitement to political activity, than a principle however self evident. The vulgar and senseless Copperhead hatred of the negro in Connecticut was an incentive strong enough to bring out nearly their whole vote, while an abstract principle of political justice, dissociated from the ordinary personal and political interests which stimulate the activity of aspirants for office, was so feeble a motive power that it brought out less than two thirds of the whole Republican vote. It will be the same here unless special exertion is made. In the canvass for office an army of candidates are employed in pushing their individual and collective claims, in bringing men to the polls and putting ballots in their hands. But no one has any such personal interest in procuring votes for a mere principle of political justice.

There are, perhaps, few Republicans who are not willing to assent to the principle of Impartial Suffrage, yet there are very few who will volunteer to stand at the polls and distribute ballots for the Amendment, while every semi-savage Copperhead sneak who has just returned from Canada, where he fled to avoid the draft, will be fierce for a ballot to vote down the "niggers," whose black breasts formed a wall of iron around the Constitution and the Union. The amendment, therefore, is in great danger of being lost by default, unless there is a special local organization with committees and sub-committees in every county and town, for the special purpose of attending to this matter, and this matter alone.

VERY IMPORTANT RAILROAD BUSINESS.

It is understood that the great English capitalists, Sir Morton Peto, Mr. Kinnaird, Baron Rothschild, Mr. Spence, Hon. Mr. Lindsay, M. P., and Hon. Mr. Laird, M. P., the editor of the London *Times*, the Duke of Buckingham, Lord Palmerston and the Emperor Napoleon, are now in this city, at the residence of Hon. H. M. Rice. It is said these distinguished visitors came on business connected with the construction of the Hudson and Bayfield Railroad, with a branch by way of St. Paul, Winona, Minneapolis, St. Cloud, Faribault and Mankato to Behring's Straits, where a great suspension bridge is to connect it with the Kamskatcha and Paris Railway. This fact suggests an obvious explanation of the "important railroad business" which forced Mr. Rice, greatly to his regret, to abandon his arrangement for a joint canvass of the State with Gen. Marshall, while the natural desire of his illustrious guests, for reasons of state, to preserve a strict *incognito*, will satisfactorily account for the difficulty which Mr. Rice is under of explaining the nature of his "important railroad business."

We learn indirectly that Mr. Rice has succeeded in inducing the Emperor Napoleon to make an extensive investment in Bayfield lots, and that Sir Morton Peto has taken the contract for the Hudson and Bayfield Railroad, with the various and multifarious branches before enumerated and designed to accommodate every section of the State. All these gentlemen have the most unbounded confidence in Mr. Rice, and they unhesitatingly express the conviction that nothing is needed to give him "the ready hearing of capitalists" and secure the immediate construction of the Hudson and Bayfield road, with the branch to Bherings straits, by way of all the towns in Minnesota, but his election to the gubernatorial office—and we think so too.

GEN. MARSHALL'S APPOINTMENTS.

Gen. Marshall has announced the following appointments for next week:

On Wednesday, Oct. 18th, at Northfield.
On Thursday, Oct. 19th, at Faribault.
On Friday, Oct. 20th, at Owatonna.

If Mr. Rice shall not regard the inquiry as bordering too closely on "personal vituperation," we would venture to ask whether that "important railroad business" cannot be disposed of in time to permit him to rejoin Gen. Marshall at Northfield? Havn't those distinguished visitors departed?

Now, we believe in the white soldiers.—*Pioneer.*

Your lively faith becomes so recent a conversion. What a pity the soldiers don't believe in you!

HOW DOES Rice get on negotiating with those British railroad capitalists and money-kings that throng our streets, *unseen?*

LATEST BY TELEGRAPH

FROM WASHINGTON.

A South Carolina Petition for Jeff. Davis—The Senatorship in that State—Appointments—Seizure of Fenian Arms—Reinforcements for Sheridan—The Last of the Wirz Trial—Colored Troops—A Cotton Swindle—The Eight Hour System—Reduction of the Army.

WASHINGTON, Oct. 11.

[*Special to the Times.*]—A delegation from South Carolina, appointed by a unanimous vote of the late convention in that State to present a petition to the President for the pardon of Jeff. Davis, has arrived here and expect to have audience at the Executive Mansion to-morrow. The delegation consists of Alfred Huger, Judge Wardlow, and Mr. Hawkins. The first named was the first post master of Charleston ever appointed, and continued in office till the secession of his State.

Persons from South Carolina who arrived to-day represent the canvass for United States Senator as lively, and that the prospect for the election of Governor Perry is unfavorable. His unreserved statements that the parish system fostered and encouraged secession, and many other political sins, has gained the strong opposition of the parishes and their citizens unitedly oppose Governor Perry as Senator.

The President this morning made the following appointments: D. R. Henderson, collector of internal revenue for the 3d district, State of Ohio; William A. Price, collector of internal revenue for the 6th district, State of Missouri; Montgomery Moses, collector internal revenue for the 1st district, State of South Carolina; James S. Gibbs, collector of internal revenue for the 3d district, State of South Carolina.

Herald's special says information has been received at Washington that six hundred Spencer rifles, in boxes, were seized by the Canadian authorities at Niagara yesterday. The contents of the boxes were immediately discovered in overhauling the railroad freights. The authorities report it a case of Fenian smuggling. It is well known that combinations exist in several of the principal cities of this country for the purchase of arms from discharged soldiers, many of whom on leaving the service avail themselves of the privilege of purchasing their guns at greatly reduced prices. As the purchase of guns from discharged soldiers who have government receipts is a perfectly legitimate business, Secretary Seward will not attempt to break up the traffic.

The 6th U. S. Cavalry is ordered to Gen. Sheridan and the 2d to Gen. Sherman. Both organizations will be dismounted and their horses turned in at Cumberland, Md.

The *Tribune's* special says it is estimated that the Wirz trial will cost the Government at least $100,000.

Col. Gore, late Surgeon General of the rebel army, is here and will appear before the Wirz Military Court as witness for the defense.

There is a misapprehension as to the orders mustering out colored troops. All U. S. colored troops which are credited to no State are to be forthwith discharged. Those colored volunteers credited to States will be mustered out only as the exigencies of the service may warrant.

The *Times* special says a great cotton case, or more properly a great cotton swindle, has just been uncarthed at Augusta, Ga. It involves nearly 12,000 bales of cotton, to the value of about $2,000,000. Names of several prominent military officers are mixed up in the affair. Large amounts of money are said to have been used in a proposition to compromise, &c., the sums being variously stated at 40, 50, 100, and even $250,000. The volume of facts concerning the transaction is very great, but briefly are as follows:

During the rebel occupation of Georgia, those parties named, T. S. Metcalf, Wm. A. Beal and Jeremiah Beal became the joint owners of 9,794 bales of cotton, at Eufalia, Alabama. One of the parties, Metcalf, owned 4,000 bales on his own account, which the rebel General Hill, at Augusta, turned into the street, in a damaged condition. Metcalf gave a person named Schley one-third of the cotton to re-bale it and put in shipping order. The cotton Metcalf sold in July last, through Schley, to John Garsca, of Philadelphia. The defendants in this case, Garsca and Schley, also claim that Metcalf also sold them 9,700 bales owned jointly by himself and the Beals.

This Metcalf denied; that he only gave the price it could be bought at on a certain day for cash, $20 per lb.

Here begins the interest in the case. Garsca and Schley, it appears, then went at work upon the military authorities, and manipulated the matter so as to get certain orders from Gens. Grosvenor and Stedman, which frightened Metcalf, who agreed to sell the cotton for $200,000. The Beals, however, opposed the sale, and appealed for an injunction.

The President, bearing of this and other cases of inference on the part of the military authorities, has issued an order which, in caustic terms, prohibits such interference hereafter.

WASHINGTON, Oct. 12.

The Mechanics' Convention last night adopted an address to the workingmen of the United States in advocacy of the 8 hour system.

A number of merchants have taken preliminary measures for the establishment of a Merchants' Exchange.

Lieut. Gen. Grant has returned, and it is understood he is now prepared to carry out the plan already agreed upon for the reduction of the army to a standard required only for the ordinary condition of the country in times of tranquility at home and peace abroad.

NEW YORK, Oct. 12.

A special to the *Express* says General Grant advised the Sec'y of War to discharge 100 more general officers, Majors and Brigadiers, with their staffs, and has also advised the mustering out of nearly all negro troops.

Col. Parker, on Gen. Grant's staff, has returned. He was one of the commissioners to treat with Indians, rebels and others, and reports every thing now satisfactory.

FROM RICHMOND.

An Order Relative to the Elections—The Military not to Interfere.

NEW YORK, Oct. 12.

The *Herald's* Richmond correspondent says the following order has been issued: All district, sub-district and post commanders in this department will take efficient means to prevent any interference by the officers and men of their commands with the elections which will take place on the 12th inst. To this end they will on the day of election remove all troops from the vicinity of the voting places, and suffer no officer or man to approach them except in cases of disturbance on the place, when, if absolutely necessary, military force may be used to quell the same.

By command of Major General
A. H. TERRY.
WM. SMITH, A. A. G.

There are indications of excitement at Norfolk at the State election. The military will be held in readiness to quell any disturbance that may occur.

FROM PHILADELPHIA.

Proceedings of the Episcopal Convention.

PHILADELPHIA, Oct 12.

The General Convention of the Episcopal Church assembled at ten o'clock this morning.

The Committee on New Dioceses recommended the passing of a resolution ratifying the division of the Diocese of Pennsylvania into two dioceses, and the division to take effect on the 1st of November 1865. It was stated unofficially, that the sum of $35,000 had already been raised for the support of the Episcopate of the new Diocese.

Mr. Otis, of Illinois, moved to amend the resolution so as to make the name of the new diocese the Diocese of Pittsburg. This caused a long discussion during the day.

The case of Mr. Wilmer, Bishop of Alabama, was then resumed, and a long discussion followed.

The following resolution was brought forward by Dr. Renfoot:

Whereas, The Bishops have informed the House of their resolution expressing to Bishop Wilmer their regret regarding his late pastoral address, therefore

Resolved, That this House does hereby signify its concurrence in his acceptance, and declares its full participation in the spirit and intent of the resolution informally made known to this House.

Dr. Kerfoot took the ground that the South was right in what they had done. They acted upon a fiction now passed away, thank God! It was a fact to them, and they proceeded to organize the work of Christ. The peace of the church and the peace of the nation demanded the instant settlement of the question.

PROCLAMATION.

Kentucky Relieved of Martial Law.

WASHINGTON, Oct. 12.

The President to-day issued the following proclamation:

Whereas, by a proclamation of the 5th of July, 1864, the President of the United States, when the civil war was flagrant, and when combinations were in progress in Kentucky for the purpose of inciting insurrection raids into that State, directed that the proclamation suspending the privilege of the writ of habeas corpus, should be made effectual in Kentucky, and that martial law should be established there and continue until this proclamation should be modified.

And, whereas, since then the danger from insurgent raids into Kentucky has substantially passed away; now, therefore, be it known that I, Andrew Johnson, President of the United States, by virtue of the authority vested in me by the Constitution, hereby declare that the said proclamation of the 5th day of July, 1864, shall be and is hereby modified in so far that martial law shall be no longer in force in Kentucky from and after the date hereof.

In testimony whereof I have hereunto set my hand and caused the seal of the United States to be affixed. Done in the city of Washington the 12th day of October, in the year of our Lord, 1865, and of the independence of the United States of America, the ninetieth.

(Signed) ANDREW JOHNSON.

By the President,
W. HUNTER, Acting Sec'y of State.

THE WIRZ TRIAL.

Deficiency of the Rebel Commissary Department.

WASHINGTON, Oct. 12.

In the Wirz trial this morning letters were read by the prisoners counsel, written by the prisoner to the rebel authorities, suggesting an improvement in the quality of the bread furpished the prisoners, and an increase of buckets, also urging a supply of shoes for paroled prisoners who were at work for the Confederacy, thus saving expense and relieving the rebels.

Col. F. G. Ruffin testified that he resided near Richmond, and during the war was a Lieut. Col. In the subsistence department of the Confederate States army there was a deficiency of corn, and commissary supplies, and from the beginning of the war there was more or less scarcity. He would not say that any one was on the point of starvation, but that there was much privation.

Maj. S. B. French, an officer in the Confederate Commissary Department, testified to the deficiency of supplies in the winter of 1863 and spring of 1864.

FROM MEXICO.

NEW YORK, Oct. 12.

Intelligence has arrived from Mexico by way of Havana, to the 30th of September. The Imperial court was ordered into mourning for seven days for the death of the Grand Dutchess Sophia, of Baden.

Lieut. Maury, late rebel official, has received from the Emperor Maximillian papers of naturalization. He is therefore now a Mexican citizen.

The story that Juarez had passed the frontier at Passo del Nort, and had gone to Santa Fee, was believed in the City of Mexico on the 30th. The Imperialist organ recorded it as the practical end of Juarez's resistance.

A party of zouaves had attacked bands of Juarists under Mendez, and defeated them, thus re-establishing communication betweed Tampico and San Lewis Potosi. Various other small battles are reported as resulting favorably to the Imperialists.

FROM FORTRESS MONROE.

The Virginia Election—Dismissed—Inspecting Tour.

FORT MONROE, Oct. 12.

The Virginia election passed off quietly, and the Union candidates are probably elected to Congress in the first and second districts.

The steamer Malvern, the flag-ship of Commodore Radford, has been dismissed the service.

Commodore Lanman leaves in his flag-ship Yantic to-day for Charleston and Savannah, to inspect the North Atlantic Squadron.

OHIO.

The Union Majority will be 30,000.

COLUMBUS, O., Oct. 12.

The *Tribune's* special says 48 counties give a majority of 24,070. The counties to hear from will increase this to 28,000, and with the soldiers' vote, to 30,000. The Republicans have at least two-thirds of both branches of the Legislature, ensuring a Republican Senator.

The Georgia State Railroads.

PHILADELPHIA, Oct. 12.

The steamer Cumbra, from Savannah, the 7th inst., has arrived here. The Georgia State Railroad was turned over to the State on the 30th. The United States very liberally proposed to furnish running stock, tools, &c. The commissioners took seven locomotives, two stationary engines, one hundred box cars, some platforms, &c. They could have obtained more had they asked for them. Government has also lent them funds on very liberal terms. The commissioners have let out contracts for building fourteen bridges, the road to be completed by the 15th of December. These contracts were all given to Georgeans.

Another Plot in Hayti.

NEW YORK, October 12.

Intelligence from Hayti conveys the information of an attempted revolt in Port au Prince in favor of ex-Emperor Soulonque. The leaders of the plot intended to proclaim the fall of the President, annul the Republic, and announce an Empire, with Soulouque at its head.

The general health of the country is good.

President Geffrard is well.

No further military movements have taken place.

Affairs in San Domingo.

NEW YORK, October 12.

Advices have been received from San Domingo to the 19th of September.

President Oabral has probibited all further issues of paper money.

A terrific hurricane has visited the coast doing great damage.

The portrait of the Queen of Spain has not been removed from several of public places, thus showing that the Dominicans entertain no rancor against the Spanish nation.

The Tennessee Legislature Does not Endorse the President's Policy.

NEW YORK, Oct. 12.

The *Tribune's* special from Nashville the 10th, says, The Tennessee Legislature to-day tabled resolutions endorsing the policy of President Johnson as embodied in his reconstruction of Southern States, by 29 for to 35 against.

The North Carolina Debt.

NEW YORK, Oct. 12.

The *Herald's* Raleigh correspondent says, in the North Carolina Convention Tuesday a report, which was ordered to be laid over, was submitted, recommending that no action be taken by the Convention in reference to the debt contracted by the State in aid of the Rebellion. It is stated that the debt will be entirely repudiated.

Races.

PATERSON, N. J., Oct. 12.

The first race to-day was won by Nannie or Addock, in four minutes and eleven seconds. The second race, two-mile heats, was won by Baltimore, in five minutes and forty-nine seconds; the third race, three-mile heats was won by Kentucky—time five minutes and thirty-nine seconds.

The Pennsylvania Election.

HARRISBURG, PA., Oct. 12.

Wayne county gives from 200 to 300 democratic majority, a democratic gain of nearly 500.

Thanksgiving Day.

BOSTON, Oct. 11.

Gov. Andrew has appointed Thursday the 30th of November as the annual day of thanksgiving and prayer for Massachusetts.

The Weather.

INDIANAPOLIS, Oct. 12.

Clear and a little cooler. St. Louis and Terre Haute, rainy weather and cold.

The N. O. Crescent Revived.

NEW ORLEANS, Oct. 12.

The Concordia from Boston has arrived. The *Crescent* newspaper re-appears to-morrow, after three years suspension.

MONETARY.

[By Telegraph.]

New York Money Market.

NEW YORK, Oct. 12.

Gold opened at 141⅞, closed at 145⅜.

The *Commercial* says stocks are again stronger but speculation is conducted with caution.

SECOND DISPATCH.

NEW YORK, Oct. 12.—7 P. M.

American gold is without decided change, opening at 145⅜, advancing to 145⅜, closing at 145.

Government stocks a shade firmer.

Freights to Liverpool a farthing better.

Stocks heavy. Sterling exchange dull and lower, 109@109½.

Milwaukee Money Market.

MILWAUKEE, Oct. 12.

Gold buying at 142@143.

COMMERCIAL.

[By Telegraph.]

New York Produce Market.

NEW YORK, Oct. 12.

Flour more active and 5@10c better; $5.90@6.25 for super State; $8.40@8.60 for extra State; $8.65@8.80 and $9.00@9.25 for common to good shipping brands of extra R. H. O; Canadian flour 5@10c better. Wheat 2@3c better. Rye quiet and steady. Barley 1@2c lower. Corn 1@2c lower; 90@92c for sound mixed Western. Oats 1c lower.

Pork heavy and lower at $36.00@36.50 for mess, closing at $36.25 regular and $30.00 for prime.

Beef firm.

SECOND DISPATCH.

NEW YORK, Oct. 12.—1:15 P. M.

Flour closes 10c better.

GRAIN—Wheat closes 2@3c better. Corn heavy and 1@2c lower. Oats dull and 1c lower.

Whisky steady.

Pork heavy and lower; mess at $30.00@36.50, closing at $36.25 for regular.

Lard dull.

THIRD DISPATCH.

NEW YORK, Oct. 12—7 P. M.

COTTON—firmer at 58@59c, for Middling chiefly at 59c. Receipts of Upland, for the past week, foot up 3,361 bales; Sea Island 88 bales, and Domestics 246 bales. The exports during the same period, 7,042 bales of Upland and 90 of Sea Island, leaving a stock on hand not cleared, of 1,424 bales of Upland and 20 of Sea Island; during the past week the cotton market has been firm, and within a few days the newer grades have advanced from 2 to 3c per pound, finer qualities at 1@2c. The offerings are unusually small.

Flour more active and 5@10c better; $8.40@8.60 for extra State; $7.90@8.35 for super western; $8.45@8.90 for common to medium extra western; $9.90@9.25 for common to good shipping brands of extra R. H. O. and $9.30@12.75 for tr'de brands, market closing firm; included in the sales are small parcels of interior extra State at $8.25@8.35.

Whisky steady at $2.28½@2.29 for western, chiefly at $2.29.

GRAIN—Wheat 2@3c better; $1.72@1.78 for Chicago Spring; $1.63@1.78 for Mil. Club; $1.78@1.81 for Amber Mil.; @2.35@2.38 for new Amber State; $1.50 for new White Michigan. Rye quiet and firm. Barley 1@2c lower; $1.09 for State; small parcels at $1.13@1.5 and $1.24@1.25 for Canada West. Corn 1@2c lower, 78@90c for unsound and 91@92 for sound mixed Western. Oats dull and 1c lower, 45@54c for unsound and 60@62c for sound.

Rice dull.

Pork heavy and lower at $36.00@36.50, closing at $36.25 for regular, $30.00 for prime and $31.00@31.50 for prime mess.

Milwaukee Produce Market.

MILWAUKEE, Oct. 12.

Flour firmer; White Winter $10.50 deliverable in the last week in October; Spring choice Extra $8.50; do $8.40; low grades at $7.75.

GRAIN—Wheat unsettled and advanced 3@4c, but the advanced was hardly sustained; No. 1 spring in store $1.44¾; do $1.30; ten days $1.46; at sellers option all next week $1.45; buyers' option next week $1.45; No. 2 in store $1.35; rejected in store $1.18.

SECOND DISPATCH.

MILWAUKEE, Oct. 12—7 P. M.

Flour firm.

GRAIN—Wheat usettled at $1.44@1.45. Oats steady.

Receipts—2,400 bbls flour; 110,000 bus. wheat.

Shipments—3,000 bbls. flour; 130,000 bushels of wheat.

Montreal Produce Market.

MONTREAL, Oct. 11.

Flour, super extra at $8.25@8.50; fancy $7.00@7.75.

GRAIN—Wheat $1.25@1.30. Oats 32@33c; nothing doing in round lots.

Toronto Produce Market.

TORONTO, Oct. 12.

Flour, double extra $8.00; extra $7.00@7.25.

GRAIN—Wheat, Fall, $1.45; Spring, $1.25.

Chicago Produce Market.

CHICAGO, Oct. 12.

Flour dull.

GRAIN—Wheat advanced 1c, closing firm with sales at $1.45@1.45½ for No. 1 and $1.25@1.26 for No. 2. Corn quiet at 54@54½c for No. 1 and 51@52c for No. 2. Oats dull and unchanged.

Freights weak and declined; 14c on corn, and 15c on wheat to Buffalo.

Highwines active.

Provisions dull.

New Orleans Produce Market.

NEW ORLEANS, Oct. 11.

Cotton active with sales of 1,500 bales of Middling.

Freights firm.

Exchange on New York 1½@2 ℔ cent discount.

—The New York *Tribune's* private letter from Colorado, states that Gen. Slough, in all probability, will be returned as one of the Senators from that State.

—The distinguished Governor of Illinois, on Sunday last, was made the father of a vigorous boy, weighing eleven pounds. This makes Richard the third.

—The total amount of deficits of Postmasters of the South before the war is ascertained to be $158,965 58.

—Hiram Cranston, of the New York Hotel, is about to build a $2,000,000 hotel at the Central Park.

MARRIED.

On the 12th inst., by Right Rev. T. L. Grace, H. P. BOYLON and ANNA M. MOONEY, all of St. Paul.

New Advertisements.

STOCK OF LIQUORS AND GROCERIES AT AUCTION.
This Morning, at 10 o'clock A. M.
Corner Rosebelle and Sixth Streets.
FAIRCHILD & CO., Auctioneers, sell all the above stock of A. Leonard, together with a Horse, two Wagons, and some Furniture, at place above named. oct13-1t

80 BBLS. WINTER APPLES
For sale at the Lowest Market Prices.
JOHN NOTT,
Corner of Fourth and Jackson-streets,
oct13 3t Near the Livery Stable.

WANTED.
BLACKSMITH
Wanted at the Minnesota Iron Works, Minneapolis.
oct13 1w LEE & HARDENBERGH.

WANTED TO RENT—
A small House or part of a house, furnished or unfurnished. Liberal compensation will be given. Address, Mr. H. K. "Press" office.
oct13-3t

STRAYED OR STOLEN—
$50 REWARD!
From the pasture at the Falls of St. Anthony a flock of 33 Sheep, all small ewes, marked A D on one side, figures on the other and C on the rump. The above reward will be paid for apprehension of the thief and sheep, or $20 for the sheep alone.
oct13-1w L. B. KING, or R. W. CUMMINGS.

20 COOPERS WANTED!
We are now paying Twenty-five Cents a piece for making Flour Barrels.
EASTMAN, GIBSON & CO.
Minneapolis, Oct. 4th, 1865. oct5-2w1st¶

TWENTY-FIVE YOKE
No. 1 WORKING OXEN
AND
LUMBER WAGONS
FOR SALE!
Apply to Joseph Anderson, at the Stone Slaughter House, on the Fort Road, where the Cattle can be seen, or to
oct10-1w J. C. & H. C. BURBANK & CO.

THE ANNUAL FAIR
For the Benefit of
St. Joseph's Orphan Asylum
Will be Opened
AT INGERSOLL'S HALL
On Tuesday Evening, Oct. 10,
At 7 o'clock, and continue during the Afternoons and Evenings of Wednesday, Thursday and Friday.
Children not admitted in the Evening, except with their parents.
Tickets 25 cents. Season Tickets $1.
oct8-5t

ST. PAUL FOR SALE!
I have a large number of the BEST LOTS IN THE CITY OF ST. PAUL, which I will sell
VERY LOW.
Also a LARGE QUANTITY OF FARMING LAND, in the immediate vicinity of the city, to be sold at
Half the Usual Rates.
I am no agent for other parties, but sell my own property, and can therefore
DECIDE AT ONCE
on all offers made.
OSSIAN E. DODGE,
Fourth street, third door west from the City Hall Park. au 15-2m-1st¶

CHAS. A. B. WEIDE. JOS. R. WEIDE.
CHAS. WEIDE & BRO.
WHOLESALE GROCERS.
137 Third Street,
ST. PAUL, MINN.
1stp-juy23-3m

ITCH. Scratch. (WHEATON'S OINTMENT) ITCH. Scratch.
Will cure the Itch in 48 hours—also cures Salt Rheum, Ulcers, Chilblains, and all Eruptions of the Skin. Price 50 Cents; by sending 60 Cents to Weeks & Potter, Boston, Mass., will be forwarded free by mail. For sale by all Druggists.
VAWTER & ROSE, St. Paul Agents.
june30-d&w-6mo-1stp

SALE OF PERSONAL PROPERTY FOR CHARGES THEREON.
On Friday, the 13th of October, prox., at one o'clock P. M., we will sell to the highest bidder one single Sleigh (new.) Sale at our Carriage Factory, Robert street, between Fourth and Fifth.
QUIMBY & HALLOWELL.
fri-sep22-oaw-3t*

New Advertisements.

OVER COATS,
FALL & WINTER BUSINESS COATS,
Fine Black Cloth Dress COATS.
Satinet, Cassimere and Doeskin PANTS.
Cassimere, and Silk Velvet VESTS.
A Large assortment of the above named goods just received.
W. H. TEMPLE,
Third st, 2d door above Minnesota.
Oct. 7, 1865.

Banks.

7-30. 7-30.
The First National Bank OF ST. PAUL
WILL ALL ORDERS PROMPTLY FOR THE JULY ISSUE.
SUBSCRIBE AT ONCE.
and secure the notes before the loan is exhausted.
Interest at the rate of
One cent per day on $50
Two " " 100
Ten " " 500
We deliver the notes by express free of charge.
jy9-tf J. E. THOMPSON & CO.

SECOND
National Bank of St. Paul.
Paid up Capital $200,000.
This Bank is now in successful operation and tenders its services to Banks, Bankers and others in the transaction of legitimate banking business.
Drafts for Sale on
LONDON, DUBLIN, BREMEN,
and other principal European cities.
Collections upon all accessible points in the Northwest will be made and remitted for on day of payment at current rates of exchange. Highest Market Rates paid for Gold, Silver and Foreign Exchange. This Bank is an agent for subscriptions to the popular United States 7-30 Loan, and these notes will at all times be kept on hand for sale in sums of from Fifty Dollars upwards.
E. S. EDGERTON, President.
JOHN NICOLS, Vice President.
D. A. MONFORT, Cashier.
DIRECTORS:
JOHN NICOLS, J. H. STEWART, B. PRESLEY, C. H. SCHURMEIER, P. BERKEY, I. C. GEORGE, F. B. FARWELL, N. B. HARWOOD, J. B. BRADEN, JOSEPH DAILEY, F. R. SMITH, ISAAC STAPLES, E. S. EDGERTON.
St. Paul, July 8th, 1865. apr9-1y-1st¶

7-30. — 7-30.
IMMENSE SALES OF THE GREAT
U. S. 7-30 LOAN
AT THE
First National Bank, SAINT PAUL.
The Best and Safest Investment
—FOR—
CAPITALISTS, GUARDIANS, SOLDIERS
and all who have money to spare.
Interest Payable Semi-Annually.
No Taxes on this Investment.
Notes in sums of Fifty Dollars and upwards. Bonds sent by Express free of charge. Payment to be made in National Currency or Eastern Exchange. Interest allowed on one and two year five per cent notes in exchange for Seven-Thirties.
J. E. THOMPSON, Agent.
m10-tf-1stp

Notice to Returned Soldiers
and Others Wishing to Invest
IN THE GREAT
U. S. 7-30 LOAN!

The Second National Bank of Saint Paul,
Corner 3d and Wabashaw sts.,
Keeps these notes constantly on hand for immediate delivery and for sale in sums from Fifty Dollars upwards.
The Cashier of this Bank has been appointed Special Agent to receive subscriptions to the Loan and will be happy at all times to afford every information in his power regard to it.
The interest on these notes is payable semi-annually. They are FREE FROM TAXES and are the best and safest investment for all who have any money to spare.
The Loan is being absorbed so rapidly that those who contemplate investing in it had better do so quickly or they may be too late.
D. A. MONFORT, Agent.
ST. PAUL, July 8th, 1865. jly8-tf-1st¶

BORUP & OAKES,
Bankers and Exchange Dealers,
GOODRICH BLOCK, THIRD ST.,
SAINT PAUL, MINN.
Established in 1851.
Collections payable in the City made free of cost, and throughout the State free of charge beyond actual expenses incurred. Remittances made the day after collection at the lowest rate of Exchange.
Orders for Land Warrants, State Warrants, United States Bonds, County and City Bonds promptly executed at the lowest rates. City, County and State Taxes paid. State and United States Coupons paid at our Counter.
References:
Dollner, Potter & Co., New York. Kissam & Co., N. Y. Roche Bros. & Coffey, New York. Drexel & Co, Philadelphia. Exchange Bank, Bost'n. Spencer, Vila & Co., Boston. Brown, Shipley & Co., Liverpool. Johnston Bros. & Co Baltimore. Rutter, Endicott & Co. Chicago. Bank of Galena, Galena. Allen, Copp & Nesbitt, St. Louis. State Savings Association, St. Louis. Franz Hch. Schluter & Sohn, Hamburg. A. Marcuard & Co, Paris.
feb16-1y

NATIONAL
Marine Bank of St. Paul.
PAID UP CAPITAL $100,000.
A GENERAL BANKING BUSINESS TRANSACTED.
Gold, Silver and Exchange bought and sold. Coupons paid. Collections promptly made and remitted at current rates.
Agents for the popular
7:30 U. S. Loan.
NEWTON BRADLEY, President.
JOHN HOLLAND, Vice President.
O. B. TURRELL, Cashier.
Directors.
John Holland, John Curtis, O. B. Turrill, P. P. Furber, C. Proal, D. Wells, Jr., Edward Webb, Newton Bradley.
je21-dly

The St. Paul Daily Press.

PUBLISHED DAILY, TRI-WEEKLY AND WEEKLY.

Office---Adjoining the Bridge.

Terms:—DAILY PRESS—By mail, $11.00 per annum, or $1.00 per month, *invariably in advance.*

TRI-WEEKLY PRESS—$7 per annum; $3.50 for six months; $1.75 for three months; 60c. for one month.

WEEKLY PRESS—One copy, one year, $2.50; six months, $1.25; clubs of four copies, one year, $9.00; clubs of ten copies, one year, $20.00; clubs of twenty copies, one year, $40.00.

UNION STATE TICKET.

FOR GOVERNOR,
GEN. WILLIAM R. MARSHALL,
Of Ramsey County.
FOR LIEUTENANT GOVERNOR,
THOMAS H. ARMSTRONG,
Of Olmsted County.
FOR SECRETARY OF STATE,
Lieut. Col. HENRY C. ROGERS,
Of Mower County.
FOR STATE TREASURER,
CHARLES SCHEFFER,
Of Washington County.
FOR ATTORNEY GENERAL,
Col. WILLIAM COLVILLE,
Of Goodhue County.

Union County Ticket.

For Sheriff.—George Hammond.
For Treasurer.—Richards Gordon.
For Clerk.—Sherwood Hough.
For District Attorney.—Henry J. Horn.
For Register of Deeds.—Charles Passavant.
For Coroner.—Philip Schleg.
For County Commissioner.—P. P. Furber.

Union Legislative Ticket.

FIRST DISTRICT.
For Senator.—C. D. Strong.
For Representatives.—Wm. Branch, H. S Fairchild.

TWENTY-FIRST DISTRICT.
For Senator.—W. L. Banning.
For Representative.—R. B. Galusha.

PRESIDENT JOHNSON.

His Record as a Republican.

Extracts from His Speeches While Governor of Tennessee and President.

He Favors Equal Rights to All.

HE URGES THE PASSAGE OF THE CONSTITUTIONAL AMENDMENT.

In June, 1864, Mr. Johnson was nominated for Vice President by the Republican Union Convention at Baltimore, and wrote July 2d, his letter accepting the nomination. In this he wrote:

"It is in vain to attempt to reconstruct the Union with the distracting element of slavery in it. Experience has demonstrated its incompatibility with free and republican governments, and it would be unwise and unjust longer to continue it as one of the institutions of the country. While it remained subordinate to the Constitution and laws of the United States, I yielded it my support; but when it became rebellious, and attempted to rise above the Government, and control its action, I threw my humble influence against it.

"The mode by which this great change—the emancipation of the slave—can be effected, is properly found in the power to amend the Constitution of the United States. This plan is effectual and of no doubtful authority; and while it does not contravene the timely exercise of the war power by the President in his Emancipation Proclamation, it comes stamped with the authority of the people themselves, acting in accordance with the written rule of the supreme law of the land, and must therefore give more general satisfaction and quietude to the distracted public mind."

HE APPROVES THE REPUBLICAN PLATFORM.

"By recurring to the principles contained in the resolutions so unanimously adopted by the convention, I find that they substantially accord with my public acts and opinions heretofore made known and expressed, are therefore most cordially endorsed and approved, and the nomination, having been conferred without any solicitation on my part, is with the greater pleasure accepted."

MR. JOHNSON PROCLAIMS EMANCIPATION AND EQUAL RIGHTS IN TENNESSEE.

On the 24th of October, 1864, Mr. Johnson, the military Governor of Tennessee, addressed an immense audience of colored people at Nashville. He said:

"Colored men of Nashville: You have all heard of the President's proclamation, by which he announced to the world that the slaves in a large portion of the seceded States were thenceforth and forever free. For certain reasons, which seemed wise to the President, the benefits of that proclamation did not extend to you or to your native State. Many of you consequently were left in bondage. The taskmaster's scourge was not yet broken, and the fetters still galled your limbs. Gradually this iniquity has been passing away; but the hour has come when the last vestiges of it must be removed. Consequently, I, too, without reference to the President or any other person, have a proclamation to make; and standing here upon the steps of the Capitol, *with the past history of the State to witness, the present condition to guide, and its future to encourage me,* I, Andrew Johnson, *do hereby proclaim freedom, full, broad, and unconditional, to every man in Tennessee!*"

Mr. Lincoln evidently approved of this, for he never reproved Mr. Johnson's speech.

EQUAL RIGHTS TO ALL MEN.

Speaking still to the colored men, he continued:

"I am no agrarian; I wish to see secured to every man, rich or poor, the fruits of his honest industry, effort or toil. I want each man to feel that what he has gained by his own skill, or talent, or exertion, is rightfully his, and his alone. But if, through the iniquitous system, a vast amount of wealth has been accumulated in the hands of one man, or a few men, then that result is wrong, and the sooner we can right it the better for all concerned. It is wrong that Mack Cockrill and W. D. Harding, by means of forced and unpaid labor, should have monopolized so large a share of the lands and wealth of Tennessee; and I say if their immense plantations were divided up and parcelled out amongst a number of free, industrious and honest farmers, it would give more good citizens to the commonwealth, increase the wages of our mechanics, enrich the markets of our city, enliven all the arteries of trade, improve society, and conduce to the greatness and glory of our State." * * *

"Looking at this vast crowd of colored people, and reflecting through what a storm of persecution and obloquy they are compelled to pass, I am almost induced to wish that, as in the days of old, a Moses might arise who should lead them safely to their promised land of freedom and happiness."

"You are our Moses," shouted several voices, and the exclamation was caught up and cheered until the Capitol rang again.

"God," continued the speaker, "no doubt has prepared somewhere an instrument for the great work which he designs to perform in behalf of this outraged people, and in due time your leader will come forth; your Moses will be revealed to you."

"We want no Moses but you!" again shouted the crowd.

"Well, then," replied the speaker, "humble and unworthy as I am, if no better shall be found, I will, indeed, be your Moses, and lead you through the Red Sea of war and bondage to a fairer future of liberty and peace. I speak now as one who feels the world his country, and all who love equal rights his friends. I speak, too, as a citizen of Tennessee. I am here on my own soil; and here I mean to stay and fight this great battle of truth and justice to a triumphant end. Rebellion and slavery shall, by God's good help, no longer pollute our State. *Loyal men, whether white or black, shall alone control her destinies;* and when this strife in which we are all engaged is past, I trust, I know, we shall have a better state of things, and shall all rejoice that honest labor reaps the fruit of its own industry, and that every man has a fair chance in the race of life."

TREASON MUST BE PUNISHED AND MADE ODIOUS.

On the 3d of April, 1865, Mr. Johnson, then Vice-President, was called out to make a speech, on the occasion of the rejoicing over the capture of Petersburg and Richmond. He said:

"We are now, my friends, winding up a rebellion—a great effort has been made by bad men to overthrow the government of the United States—a government founded upon free principles, and cemented by the best blood of the revolution.

* * * "I am in favor of leniency; but, in my opinion, evil-doers should be punished. Treason is the highest crime known in the catalogue of crimes, and for him that is guilty of it—for him that is willing to lift his impious hand against the authority of a nation—I would say death is too easy a punishment. My notion is that treason must be made odious and traitors must be punished and impoverished, their social power broken, though they must be made to feel the penalty of their crime. You, my friends, have traitors in your very midst, and treason needs rebuke and punishment here as well as elsewhere. It is not the men in the field who are the greatest traitors. It is the men who have encouraged them to imperil their lives, while they, themselves have remained at home, expending their means and exerting all their power to overthrow the government. Hence I say this: 'the halter to intelligent, influential traitors.' But to the honest boy, the deluded man, who have been deceived into the rebel ranks, I would extend leniency; I would say: 'Return to your allegiance, renew your support to the government, and become a good citizen;' but the leaders I would hang. I hold, too, that wealthy traitors should be made to remunerate those who have suffered in consequence of their crime—Union men who have lost their property, who have been driven from their homes, beggars and wanderers among strangers. It is well to talk about these things here to-day, in addressing the well-informed persons who compose this audience. You can, to a very great extent, aid in moulding public opinion, and in giving it a proper direction. Let us commence the work. We have put down these traitors in arms; let us put them down in law, in public judgment, and in the morals of the world."

On the 18th of April, three days after he had become President by the death of Mr. Lincoln, he said to an Illinois delegation:

"Here, gentlemen, you perhaps expect me to present *some indication of my future policy.* One thing I will say. Every era teaches its lesson. The times we live in are not without instruction. The American people must be taught—if they do not already feel—that treason is a crime and must be punished; that the government will not always bear with its enemies; that it is strong, not only to protect, but to punish. Let it be engraven on every heart that treason is a crime, and traitors shall suffer its penalty.

"When the question of exercising mercy comes before me it will be considered calmly, judicially—remembering that I am the Executive of the nation. I know men love to have their names spoken of in connection with acts of mercy; and how easy it is to yield to this impulse. But we must not forget that what may be mercy to the individual is cruelty to the state. In the exercise of mercy there should be no doubt left that this high prerogative is not used to relieve a few at the expense of the many. Be assured that I shall never forget that I am not to consult my own feelings alone, but to give an account to the whole people. Amnesty to the many, justice to the leaders."

To a delegation of loyal Southern men, at a later day, he said:

"But while in mercy we remember justice, in the language that has been uttered, I say, justice toward the leaders, the conscious leaders; but I also say amnesty, conciliation, clemency and mercy to the thousands of our countrymen whom you and I know have been deceived or driven into this infernal rebellion; And so I return to where I started from, and again repeat that it is time our people were taught to know that treason is a crime, not a mere political difference, not a mere contest between two parties, in which one succeeded and the other has simply failed. They must know it is treason; or if they had succeeded, the life of the nation would have been reft from it—the Union would have been destroyed. Surely the Constitution sufficiently defines treason. It consists in levying war against the United States, and in giving their enemies aid and comfort. With this definition it requires the exercise of no great acumen to ascertain who are traitors. It requires no great perception to tell who have levied war against the United States; nor does it require any great stretch of reasoning to ascertain who has given aid to the enemies of the United States; and when the government of the United States does ascertain who are the conscious and intelligent traitors, the penalty and the forfeit should be paid."

HIS IDEAS ON REORGANIZATION.

To an Indiana delegation he said:

"We have seen that the government is composed of parts, each essential to the whole, and the whole essential to each part. Now, if an individual [part of a State] declare war against the whole, in violation of the Constitution, he, as a citizen, has violated the law, and he is responsible for the act as an individual. There may be more than one individual; it may go on until they become parts of States. Some times the rebellion may go on increasing in number till the State machinery is overturned, and the country becomes like a man that is paralyzed on one side. But we find in the Constitution a great panacea provided. It provides that the United States (that is the great integer) shall guaranty to each State (the integers composing the whole) in this Union a republican form of government. Yes, if rebellion has been rampant, and set aside the machinery of a State for a time, there stands the great law to remove the paralysis and revitalize it and put it on its feet again.

* * * "Upon this idea of destroying states, my position has been heretofore well known, and I see no cause to change it now, and I am glad to hear its reiteration on the present occasion. Some are satisfied with the idea that states are to be lost in territorial and other divisions; are to lose their character as states. But their life-breath has only been suspended, and it is a high constitutional obligation we have to secure each of these states in the possession and enjoyment of a republican form of government. A state may be in the government with a peculiar institution, and by the operation of rebellion lose that feature; but it was a state when it went into rebellion, and when it comes out without the institution, it is still a state. I hold it a solemn obligation in any one of these states where the rebel armies have been beaten back or expelled, I care not how small the ship of state, *I hold it, I say, a high duty to protect and to secure to them a republican form of government.* This is no new opinion. It is expressed in conformity with my understanding of the genius and theory of our government. Then, in adjusting and putting the government upon its legs again, I think the progress of this work must pass into the hands of its friends. If a state is to be nursed until it gets strength, *it must be nursed by its friends, not smothered by its enemies.*"

EARTHQUAKE.

Terror in San Francisco—Buildings Crushed and Persons Injured.

A San Francisco dispatch of the 8th gives the following account of the earthquake which the telegraph has briefly mentioned:

"At a quarter before one to-day, the severest earthquake ever felt here frightened almost the entire population into the streets. During a half minute there were two tremendous shocks, causing buildings to rock to and far in a manner altogether alarming. Services were over in most of the churches. The large congregation of the Unitarian church was being dismissed when the shock commenced. The ladies shrieked and all rushed for the doors faster than they could be accommodated with exit room. Similar scenes took place at St. Mary's cathedral, and in some other churches and Sunday Schools.

The rush was so desperate from the Catholic church on Vallenjo street, that the large doors of the main entrance were carried away, and several persons injured by being trampled on. The walls of buildings cracked in many places. It surprises every one that large stately edifices, like the Occidental and Cosmopolitan hotels were not generally more seriously injured. More or less plastering fell from perhaps half the ceilings of the city. Much windog glass was demolished. Fire walls and cornices fell from many buildings. The entire front of the largest four-story brick building, just erected on Thist St., fell forward, covering about that wide street with fragments. One independently constructed chimney of the Lick House fell in, crushing through the roof of the dining room, leaving piles of brick among the tables and dishes, to the astonishment of the boarders taking lunch. Three servants were injured and two Chinese badly injured by a falling wall on Jackson street. The City Hall bell commenced ringing on account of the vibration of the bell tower. The interior walls of that building were much broken up. Fissures two or three inches wide opened among the lower part of the city where it is made ground. Some of this ground is elevated many inches above the former level.

Brief accounts from Sacramento, Stockton and San Jose represent the shock as the severest ever felt in those cities. It was not felt at Marysville nor Placerville. The town of Santa Cruz was shocked with great severity, some brick buildings suffering severe damage, and one or two destroyed."

MINNESOTA AND WISCONSIN.

Mr. Greeley's Visit to the St. Croix Valley.

His Notes upon the Lumber Trade and Crops.

He says "If any one Seeks a Country Wherein he may Reasonably Hope to Work Hard Without Excessive Fatigue, Eat Heartily without Incurring Dyspepsia, Enjoy Good Health and Attain a Hale Old Age, I Can Heartily Commend to him the Region of the Upper Mississippi."

Editorial Correspondence of the N. Y. Tribune.

ON THE UPPER MISSISSIPPI, Oct. 1st, 1865.—The Minnesota State Fair, held last week at Minneapolis, was not a full exhibit of the products of the State, and, indeed, could not be, in the present infancy, of her Railroad system. Its chief value to strangers lay in the evidence it afforded of the climatic and agricultural possibilities of the adjacent region. Very good Grapes of the hardier popular varieties, thoroughly ripe and sweet; superb tomatoes, luxuriant egg-plant, gigantic watermelons, &c., are easily grown here, but the grape-vines require protection (by covering) from the extreme cold of winter. The largest squashes exhibited weighed over 90 pounds, and were of good quality; and Minnesota is justly proud of her potatoes. Of quality unsurpassed, the attested yield seems enormous. I am assured that a bushel has in some instances been dug from four hills, and that 400 bushels per acre is not an exaggeration is attested by the ruling price—20 cents per bushel, when corn is 80, and when potatoes are selling at La Crosse, (Wis.) at 50 cents per bushel. I believe money could be made by buying and shipping them hence by the boat-load.

Since the Fair closed, I have hastily visited the St. Croix region, dividing Minnesota from Wisconsin—or rather, so much of it as skirts the beautiful Lake St. Croix, thirty miles long by one or two wide, which links the St. Croix river with the Mississippi. This region should all belong to Minnesota, and there is an agitation begun for a transfer, making the Chippewa instead of the St. Croix the boundary. The intermediate district has little or no intercourse with Madison or Milwaukee, having some 300 miles to travel to reach either, while St. Paul, the capital of Minnesota, is just at hand. If the transfer could be effected, and the two projects of Railroad connection between the Upper Mississippi and Lake Superior be thereby fused into one and pushed ahead, it would give a new impetus and a better development to a most important region.

Pine lumber first attracted Eastern enterprise to this quarter some twenty years ago. One company of Maine capitalists bought 150,000 acres of pine on the Mississippi and its tributaries above the Falls, erecting at Minneapolis what are now, probably, the most effective saw-mills in the world. A log is drawn in from the boom above, slit into boards and slabs in a minute by a gang of saws, the rough edges trimmed off by a circular saw in half a minute more, the slabs and scantling cut up into firewood in another half minute, and the boards meantime slid down a flume to the still water below the Falls, where they are made up as they arrive into cribs for rafting; so that, from the log in the boom above to the raft in the river below, there is scarcely time to count a hundred. I believe I was told that these mills (managed by Mr D. Morrison) make 350,000 feet of boards per day; and there are others at this point; so that two young cities on either side, with an aggregate population of over 8,000, cannot burn the slabs so fast as they are produced, though the mills deliver them cut to fire-place length at every door for fifty cents per load. At Stillwater on the St. Croix, I noticed two great fires constantly burning to destroy the slabs that no one will take as a gift. Here is a great steam saw mill which burns nothing but its own sawdust, and has a large surplus of that. The great Minnesota mills run night and day, save that for three or four months in the winter they are still, while the five hundred men they employ are in the pineries, cutting and drawing logs.

Lumbering is a game, and of course a poor business. The years 1863 and '64 were intensely dry, and the streams so low that many logs could not be run out. This season has been wet, and logs are superabundant. On the St. Croix, they came down in such profusion as to form a "jam" sixty feet deep at Taylor's Falls, ruining some of the weaker owners. Like all other hazardous pursuits, this attracts thousands by its possibilities of sudden wealth—possibilities which are seldom transmuted into realities. The poor lumberman fails to get out his logs promptly, and is made bankrupt by the delay; or he gets them out, saws and runs them, only to find the market so glutted with boards that must be sold, that he cannot meet his liabilities. Only a great capital and shrewd, far-seeing management can ride safely the wild billows which sweep across the lumberman's course; and this region will breathe freer when its last pine tree is cut, run, sawed, rafted and sold.

For Wheat is a better staple, and one that gives a more steady and gainful employment to industry. And I am more and more impressed with the Wheat-growing capacities which are here just beginning to be developed. At Hudson, at Prescott, and other points on the Wisconsin side, as well as at Hastings and all the landings in Minnesota, the cry is Wheat! Wheat! Hudson is a pretty Eastern village, strung along the Wisconsin shore of Lake St. Croix and the shire town of St. Croix County, whose staple is Wheat. Wheat-laden wagons surrounded the storehouses at an early hour yesterday morning, awaiting the turn of each to have its load weighed, emptied and paid for; and they still swarmed there when we left at nightfall. Every steamboat goes down the river with all the Wheat on board that she will take, and a couple of Wheat-laden barges made fast to her sides. Little villages of three to six storehouses talk of shipping their Half Million bushels each. The crop cannot nearly all be threshed out this Fall—in fact, some of it yet stands in the shock; nor could it be brought away, if ready, before the river freezes; but I shall be disappointed if ten million bushels do not pass La Crosse going southward and eastward of the crop of 1865. Yields of 30, 35, and even 40 bushels per acre, are frequently reported, while I can hear of no failure anywhere; and I firmly believe that Minnesota must average at least 27 bushels per acre, and then be beaten at least three bushels by Northwestern Wisconsin.

The St. Croix region is quite adequately timbered, and is becoming more so as the fires are limited by roads, clearings, and pasturage. The timber and prairie of all this region are of about equal area; the young wood being mainly burr, red and black oak, which a little judicious trimming would cause to grow thrice as fast as it does. Even without this, it is, on the whole, increasing.

Unimproved land is held at $5 to $10 per acre, though some may be bought for $3 in localities remote from civilization. The energetic farmer who can bring in or buy a good strong team, with good implements of husbandry and the means of subsisting his family till next winter, ought to grow wheat enough meantime, on forty acres of prairie, to pay for a small farm. And that farm he may buy on credit, but at a higher price than would command it in cash.

It is October, and no frost yet in all this region. I hear of corn planted in July which is ripe, though not large. I see none that a frost can hurt. Tomato vines are as green as in August. Of course, this is an unusual season; but corn is as safe though not so large a crop here as in Illinois or Iowa. Wheat, I judge, will always be safer and better.

In taking leave of the Upper Mississippi, with grateful appreciation of the generous kindness of her people, with enlarged conceptions of her resources and advantages, and with sanguine anticipations of her rapid growth in population and wealth, I note the generally robust health of her inhabitants as her best recommendation. I have heard no person cough, among the many thousands I have met since I passed up the river a week ago, and have not heard an ague even hinted at. If any one seeks a country wherein he may reasonably hope to work hard without excessive fatigue, eat heartily without incurring dyspepsia, enjoy good health and attain a hale old age, I can heartily commend to him the region of the Upper Mississippi.

H. G.

—Martin F. Tupper has become a playwright, and a new five act historical drama from his pen is soon to be produced at the Haymarket theatre, London.

—Adah Isaacs Menken denies the report that she is married to one of the Davenport brothers. She says she has never spoken to either of them.

—Over two million dollars of unclaimed claims are in the hands of the Navy Department, and its pension fund accumulated from captures is somewhere between eight and ten millions. In all probability no more appropriations will be needed by the Navy Department for the next four years at least.

Special Notices.

THE BEST STRENGTHENING PLASTER IS THE POROUS PLASTER OF DR. ALLCOCK.—They are warranted to keep good twenty years, but may be returned for fresh plasters without charge.

IMPORTANT QUALITIES.

They will cure a Weakness of the Back, Pain in the Side, a Lameness of the Knee or of the Ankles, or Cold Feet, sooner and with more comfort than any other application.

Knoxville, Albany Co., Jan. 16, 1862.

DR. T. ALLCOCK.—*Dear Sir:* Seventeen years ago I was sorely injured in my back. At length I was induced to use your plasters. I wore one constantly for six months, and did more hard work during that six months than in the preceding fifteen years. I have not worn a plaster for over eighteen months, and have had no return of the gnawing pain and weakness in my back, but have been entirely well.

I am your obedient servant,
JOHN G. CRARY,

Principal Agency, Brandreth House. New York. Sold by all dealers in medicines.
oct3-d&w1m

THE CONFESSIONS AND EXPERIENCE OF AN INVALID.—Published for the benefit, and as a CAUTION TO YOUNG MEN and others, who suffer from Nervous Debility, Premature Decay of Manhood, &c, supplying at the same time the means of self cure, by one who has cured himself after undergoing considerable quackery. By enclosing a post-paid addressed envelope, single copies may be had of the author.
NATHANIEL MAYFAIR, Esq., Brooklyn, Kings Co., N. Y.
aug1-eod-d&w3m

NO RECOGNITION!

The Southern people have given up all expectations of being recognized, and it is equally difficult to

Recognize Northeners,

whose heads of gray, yellow, white, brown, or red hair have

SURRENDERED THEIR COLORS

under the wonder-working influence of

CRISTADORO'S HAIR DYE,

which plants permanently in their stead such blacks and browns as nature might mistake for her own. Manufactured by J. CRISTADORO, No. 6, Astor House, New York. Sold by druggists. Applied by all Hair Dressers.
oct3 d&w1m

DURNO'S CELEBRATED CATARRH SNUFF is the best remedy for Headache, Cold in the Head, Snuffles, Imperfect Voice, Bronchitis and Catarrh. Few persons appreciate the diseases arising from disordered nassal organs. Sight, hearing, taste and smell are frequently ruined by a cold in the head. The gass generated by the use of this snuff cleanses the entire head, and restores proper articulation. Its effects are pleasant and wonderful. It contains no tobacco nor other injurious ingredient. Colleges, Societies, States, and most eminent of the Medical Faculty have awarded it testimonials and premiums.

Sold by all Druggests for 25 cents per box. Can be sent by mail on receipt of 30 cents for one box, or $1 for four boxes.

Address, JAS. DURNO, P. O. Box 1235, New York City.
At—Wholesale, by DEMAS BARNES & CO New York. e13d&w1y

WHY NOT USE THE BEST.—Over twenty years' increasing demand has established the fact that Mathews' Venetian Hair Dye is the best in the world. It is the cheapest, most reliable and most convenient. Complete in one bottle. Does not require any previous preparation of the hair. No crock or stain. No trouble. Does not rub off or make the hair appear dusty and dead, but imparts to it new life and lustre. Produces a beautiful black or brown, as preferred. A child can apply it. Always gives satisfaction. Only 75 cents per bottle. Sold everywhere.
A. I. MATHEWS, Manufacturer, N. Y.
DEMAS BARNES & CO., New York, wholesale Agents. je9-fri,sun&wely

DOCTOR BIGELOW.
Office 179 South Clark Street, corner of Monroe, CHICAGO, ILL.
Post Office Box, 164.

All Chronic and Sexual Diseases of a Private and Delicate Nature, treated with unparalleled success. Dr. Bigelow's Guide to Health, for ladies and gentlemen, is published monthly. Send for it if you think the writings of a physician whose reputation extends throughout the entire West should be worth reading. It is sent in plain sealed envelopes, free of charge. Almost every case can be treated by mail. Medicines sent to any address. Ladies, send for descriptive Circular of *Pessarie Remede*, the latest and best preventative of conception known.

Rooms Separate for Ladies and Gentlemen.
CONSULTATION AT OFFICE, FREE.
OFFICE HOURS:—From 9 A. M. to 8 P. M.
Spermatorrhœa or Nervous Debility, a cure warranted.
jan17,1yd&w

Steamboats.

STEAMBOAT & RAILWAY LINE.

The steamer ALBANY leaves the Wharf Boat at the foot of Jackson street at 7:30 A. M., daily (Sundays excepted) connecting with the

Minnesota Central Railroad

for Wescott, Rosemount, Farmington, Castle Rock, Northfield, Dundas, Faribault, Owatonna, Rochester, Winona and La Crosse. Tickets for sale at the corner of Jackson and Levee streets.
CHAS. THOMPSON, Agent.
Freight received at all hours on board the Warf Boat.
sep5-tf

LA CROSSE & ST. PAUL PACKET COMPANY.

Capt. W. F. DAVIDSON, President.
WM. RHODES, Secretary and General Agent.
Capt. P. S. DAVIDSON, Superintendent.

The Shortest and Most Comfortable Route to and from Minnesota.

SUMMER ARRANGEMENT.

The LaCrosse & St. Paul Packets are running A DAILY LINE of large and splendidly fitted side-wheel steamers between LA CROSSE & ST. PAUL, as follows:

MOSES McLELLAN, Jas. R. Hatcher, Master.
NORTHERN BELLE, J. B. West, Master.
KEOKUK, Isaac Moulton, Master.
One of these Steamers

LEAVES LA CROSSE EVERY EVENING, upon the arrival of the 11 o'clock Express Train from Milwaukee. They make close connections at the following points:

AT WINONA, with the Winona and St. Peter Railroad, for St. Charles, Rochester and Southern Minnesota.

AT REED'S LANDING, with Chippewa River Daily Packets, for Eau Claire;

AT PRESCOTT, with the St. Croix Daily Packets, running to Hudson, Stillwater and Taylor's Falls.

AT HASTINTS, with Stages for Faribault and Owatonna

AT ST. PAUL, with the St. Paul and Pacific Railroad, for St. Anthony, Minneapolis, Anoka, St. Cloud, and Northern Minnesota, and Stages for the Red River of the North.

Also with Daily Minnesota River Packets, For Shakopee, Chaska, Carver, Belle Plaine, Henderson, Le Sueur, St. Peter, Mankato, New Ulm and Fort Ridgely.

One of the Above Packets Leaves St. Paul Daily, AT 10 A. M., on the arrival of the St. Paul and Pacific train, making close connections at La Crosse] With the Morning Train FOR MILWAUKEE, CHICAGO, AND ALL POINTS EAST AND SOUTH.

This Company is also provided with a large number of LIGHT DRAUGHT, Freight and Tow Boats and Barges, which will enable them to do business with dispatch, whatever the stage of water may be.

Merchants Can Rely on this Line.

TICKETS can be procured to all points, at the Company's Ticket Office, corner of Levee and Jackson streets.
CHAS. THOMPSON, Ticket Agent.
BORUP & CHAMPLIN, Freight Agents.

1865. SAVANNA & ST. PAUL 1865. STEAMBOAT LINE, will carry freight from CHICAGO, MILWAUKEE & RACINE to all points on the UPPER MISSISSIPPI RIVER AT THE Lowest Tariff Rates. MARK PACKAGES via SAVANNA, And ship from Chicago by C. & N. W. Railway or Chicago and Milwaukee Railway. Ship from Milwaukee by Chicago & Milwaukee Railway.
L. B. & C. GREIG, Agents, St. Paul.
aug17 2m

MINNESOTA RIVER PACKET. THE STEAMER MOLLIE MOHLER. Capt. H. W. Holmes, Will run to the Rapids, connecting with the Steamers Albany, Ariel, Stella Whipple, Enterprise, and Chippewa Falls, making daily trips, leaving St. Paul at 2 o'clock P. M. Leaving Rapids at 4 A. M., connecting with Stages at Shakopee for all points on the Minnesota River. Freight received at all hours at Wharf Boat at foot of Jackson street, for all points on Minnesota River.
CHARLES THOMPSON, Agents, BORUP & CHAMPLIN.
ap26-6m

DANCING SCHOOL, at the Winslow House, Saint Anthony, under the management of MISS SARA F. RICE, to continue during the winter.
Prices for term of 12 lessons:--
Gentleman and Lady, $5.00.
Lady or Gentleman (singly.) 3.00.
Persons wishing private lessons at special rates will receive every attention. Good music will be provided. Sept.26 6mos.*

J. H. SCHIERMANN having become a partner in the Cigar and Tobacco Business of Mr. OTTO GERSTING, the business will from this day be conducted under the firm of J. H. SCHIERMANN & CO. The main branch of the business will be the Manufacturing of Cigars, And with ample means and full knowledge of the business, we are confident we can compete with any house at the East or elsewhere. A share of the public patronage is respectfully solicited.
MANUFACTORY ON ROBERT STREET, Between 4th and 5th.
SAMPLE ROOMS ON THIRD STREET, adjoining National Marine Bank.
oct4-2w

ST. PAUL STEAM CHAIR FACTORY.
JANSEN BROTHERS, WHOLESALE MANUFACTURERS OF Chairs, Bedsteads, Lounges, CRIBS, &c., OF EVERY DESCRIPTION. *Eagle Street, near the Upper Levee,* ST. PAUL, MINN.
All kinds of Turning for sale and done to order. Scroll Sawing and Planing attended to.
une27-1y

NEW SALOON.
BECHTNER & KOTTMAN, have opened a FIRT CLASS SALOON in Egerton's building, corner Third and Franklin streets. The Bar will always be supplied with the choicest Wines, Liquors and Cigars! Ale and Beer on Draught.
We have a SHOOTING GALLERY fitted up in connection with the Saloon, in which the celebrated Smith & Wesson's Saloon Riffles are used. Call and see us.
sep26-tf

Insurance, &c.

TRAVELERS INSURANCE COMPANY, OF CHICAGO, ILLINOIS.
INSURES AGAINST ACCIDENTS OF ALL KINDS.
Authorized Capital.................$500,000.
Cash Capital.................100,000.
JOHN TYRRELL, President.
CHARLES L. CURRIER, Vice President.
HENRY W. KING, Treasurer.
ORVILLE PAGE. Secretary.
DIRECTORS.
John Tyrrell, firm of Burley & Tyrrell; Wm. E. Doggett, firm of Doggett, Bassett & Hills; S. A. Smith, Pres. Merchants S. Loan and Trust Co.; H. W. King, firm of King, Kellogg & Co.; H. A. Hurlbut, firm of J. H. Reed & Co.; D. W. Page, firm of Culver, Page & Hoyne; Charles L. Currier, Freeport, Ill., Julius H. Currier, Springfield, Ill.; Orville Page.
JULIUS H. CURRIER, General Agent, J. B. SHEPERD, General Ticket Agent, Chicago. Office 94 Lake street, opposite Tremont House.

AMERICAN INSURANCE CO., Chartered by the Legislature of Ill., 1855. FREEPORT, ILL.,
Authorized Capital.................$500,000.
Accumulated Capital, April 1st.....250,000.
OFFICERS.
HIRAM BRIGHT. President.
CHARLES L. CURRIER, Secretary.
R. B. CURRIER, General Agent.
WARREN C. CLARK, Adjusting Agent.
GEORGE W. WILSON, Asst. Gen. Agent.
The above Companies are represented by G. W. SCHNABEL, State Agent, who adjusts and settles all losses. Office with Geo. E. Schnabel, Moffet's Castle, St. Paul, Minn.
sep23-3m

M. P. NICHOLS. INSURANCE AGENT.
Metropolitan, New York. Capital.......$1,000,000. Surplus.......400,000.
Lorillard, New York. Capital.......$1,000,000. Surplus.......300,000.
Phœnix, New York. Capital.......$1,000,000 Surplus.......450,000
Mutual Benefit Life. Assets.......over $8,000,000.
OFFICE: 193 Third street, St. Paul.
D12-1y

SAINT PAUL Fire and Marine INSURANCE COMPANY. 216 3d street, St. Paul, Minn. Capital, $500,000!
Insures Buildings, Merchandise and other property against loss or damage by Fire. Also against the perils of Inland Navigation. Particular attention given to the Insurance of *Farm Property, Isolated Dwellings,* and their *Furniture*, for one, two or five years.
Board of Directors.
Theo. Borup, Wm. Lee, J. C. Burbank, Geo. L. Farwell, John Nicols, E. F. Drake, John L. Merriam, Horace Thompson, W. W. Eastman, Wm. F. Davidson, John S. Prince, Wm. P. Murray, Peter Berkey.
J. C. BURBANK, President, S. S. EATON, Secretary.
aug15-tf

FIRE AND MARINE INSURANCE.
CURTIS & ETHERIDGE, 191 Third St., St. Paul.
The aggregate capital of Fire Insurance represented by us amounts to $13,600,243.56.
All losses in the State are settled by us as soon as proofs are prepared.
Goods and Merchandise INSURED WHILE IN TRANSIT.
Both on river and lakes. We hope, by prompt attention to every branch of the insurance business, to merit the confidence and patronage of the public.
oct 26dty Curtis & Etheridge.

MADISON MUTUAL FIRE & LIGHTNING INSURANCE CO
Cash and Surplus Capital $664,021 67!
The only strictly FARMERS' INSURANCE COMPANY doing business in the State, and gives a broader protection at less cost than any other Insurance Company in the Northwest.
All losses Promptly adjusted and paid
OFFICERS.
John W. Boyd, President.
D. Worthington, Secretary.
S. D. Hastings, (State Treas. Wis.) Treasurer.
Hon. Stephen Miller, (Gov. of Minn,) Director.
G. R. MONTAGUE, General Agent.
P. O. address, LaCrosse, Wis je13d&w1y

New Firm at the Old Stand
CHASE & BARKER, [Successors to H. W. ROBINSON.]
No. 323 3d street, St. Paul.
Keep constantly on hand a carefully selected stock of Pure
DRUGS & MEDICINES, The Choicest Perfumery, TOILET ARTICLES AND FANCY GOODS, The best Wines and Liquors for Medicinal Purposes. All of the Patent Medicines of the day,
And everything usually found in a First Class Drug Store, which we will sell at the lowest cash prices.
Prescriptions accurately compounded at all hours, day and night.
From a long experience in this business we feel confident of giving satisfaction. A share of the public patronage is respectfully solicited.
FRANCIS CHASE, FRANKLIN BARKER.
sep27-3m

BLANK BOOKS Of every description for Records or Accounts, made to order in the best manner, at the "PRESS" BINDERY.

Dry Goods.

WORLD'S FAIR AT No. 132 Third street, St. Paul.
999,999 Different Articles
Gathered from all quarters of the world.
The object of the exhibition being the purely benevolent one—furnishing every man, woman and child with DRY GOODS for the Winter at the least possible cost—the entire collection is offered for sale.
Each article is marked in plain figures, so that "he that runs may read," and be convinced, by the extremely low prices, of our ability to carry out the design. We ask the particular attention of visitors to the splendid lines of
DERSS GOODS, EMBROIDERIES, WORSTED GOODS, SILKS, WHITE GOODS, WOLLENS, LINENS, NOTIONS,
To that marvel of Yankee inventions

The best skirt in the country, and to that triumphant production of the American Loom,
The Lady Washington Shawl
No cloak can equal it in beauty or comfort. Call and see. Fresh goods. New Styles, at low prices.
CATHCART & CO.
oct3

J. L. FOREPAUGH & CO., Thompson's Block, 3d Street, Saint Paul, Minnesota.
THE ONLY EXCLUSIVELY WHOLESALE DRY GOODS HOUSE In Minnesota.
WE ARE JUST RECEIVING OUR NEW SPRING STOCK and would call the attention of buyers to the fact that having made our purchases at the time of the Late Great Decline and principally from the large Auction Sales at New York, we can offer our customers BETTER BARGAINS than they can get in any market west of New York.
Our assortment of goods is very extensive, and comprises all varieties in DRY GOODS AND Yankee Notions.
We respectfully solicit an examination of our goods and prices.
J. L. FOREPAUGH, M. AUERBACH.
St. Paul April 22, 1865. ap23 1y

146 FOR CHEAP DRY GOODS DRY GOODS GO TO L. C. BURT'S, L. C. BURT'S, 146 THIRD STREET!

BUY YOUR BOOTS & SHOES AT Pratt & Hughson's, No. 221 Third street, (ROGER'S BLOCK,) A Few Doors above the Bridge.
N. B. HATS, CAPS, AND GENTS' FURNISHING GOODS at cost.
sep28-1y

FOR SOLDIERS.
WE have received a good assortment of MEN'S BOOTS, BALMORALS, and GAITERS, Selected expressly for SOLDIERS' TRADE, Which we are selling low, only AT WHOLESALE.
Wm. J. Smith & Co.
St. Paul, July 31, 1865. mch23-1y

"OLD CURIOSITY SHOP" the Second, is on Washington street, late "Soldiers' Home," in McKubbin's Block. Express wagons run between the two stores daily, from daylight to dark. Goods bought, sent home free of charge. A good assortment of Parlor Stoves now on hand, cheap.
ALFRED MOORE.

EVERYBODY PATRONIZES WIMBISH'S EXPRESS!

E. C. PALMER, Attorney and Counselor at Law. Office in Heyward's Block, Third street, [illegible]-1y

Dry Goods.

DRY GOODS AT WHOLESALE! Ingersoll's Block, SAINT PAUL.
D. W. INGERSOLL & CO.
Have received an extensive stock of STAPLE & FANCY DRY GOODS, Purchased previous to the recent large advance, which they will sell to COUNTRY MERCHANTS at prices to *defy competition.*
In the present state of the Markets in Chicago, New York and Boston, country merchants can purchase of us at less than they can further East, and thus save time and money.
D. W. INGERSOLL & CO.
sep13

WE CAN! WE WILL! WE DO!
SELL DRY GOODS CHEAPER THAN ANY OTHER DRY GOODS HOUSE IN THIS SAINTLY CITY
And the Why of it is, that our Entire Stock was Bought the First of August, and no Other Retail House in Saint Paul had a Buyer in the Market at that Time, and all Paid More for their Goods Later. We are in a Position to Undersell our Neighbors, AND SHALL DO IT, at the Popular DRY GOODS HOUSE of JOHN H. CAMP, 142 Third Street.
oct1

S. L. BAILEY & CO., Dealers in every kind of FURNITURE, For the Parlor, Dining Room & Chamber. PICTURE FRAMES & MOULDINGS Of all kinds. Varnishes, Glue, &c. Upholstering Done to Order. 244 Third Street.
S. L. BAILEY, AUGUST ROEDLER.
jly30-1y

Patent Medicines, &c.

LIEBIG'S NUTRITIVE FOOD FOR INVALIDS.
Sold by VAWTER & ROSE, 111 3d st.

JAS. R. NICHOLS & Co's
Citrate Magnesia.
Sold by VAWTER & ROSE, 111 3d st.

ALL OF NICHOLS & CO'S
CHEMICALS
Are Sold to the Trade by
VAWTER & ROSE,
Wholesale Druggists.

HOW & STEVENS'
DYE COLORS, SOAP POWDER, & Color Discharger.
Are sold by VAWTER & ROSE.

LIGHTNING FLY KILLER,
LIGHTNING FLY KILLER,
LIGHTNING FLY KILLER,
Sold Wholesale and Retail by
VAWTER & ROSE, 111 3d st.

BED BUGS and INSECTS.
Dutches' Dead Shot,
Lyons' Magnetic Powder,
Costar's Insect Powder,
Costar's Rat Exterminator,
Sold by VAWTER & ROSE, Union Block.

PERFUMERIES, SOAPS & TOILET GOODS,
In Good Variety, at
VAWTER & ROSE'S, Union Block.

LARD OIL! MACHINE OIL! WHALE OIL!
For Sale to the Trade by
VAWTER & ROSE.

WHITE LEAD, LINSEED OIL, Window Glass & Varnishes,
For Sale to the Trade by
VAWTER & ROSE, 111 Third street.
july23-1y

"GREENBACKS ARE GOOD," BUT ROBACK'S ARE BETTER.

STOMACH BITTERS.
Ten thousand bottles sold in one month. The most popular Stomach Bitters in use.
ROBACK'S BITTERS.
Good for all derangement of the Stomach, Biliousness, Liver Complaint, and General Debility,
ROBACK'S BITTERS.
They possess wonderful tonic properties, giving tone to the appetite and digestive organs.
ROBACK'S BITTERS.
Debilitated Ladies, and sedentary persons will find in them an excellent tonic.
ROBACK'S BITTERS.
A wineglassful before each meal will remove indigestion and all liver diseases.
ROBACK'S BITTERS.
They are better than all Pills, Powders, and other nauseous, disagreeable compounds.
ROBACK'S BITTERS.
They can be taken without regard to diet. As an appetizer they have no equal.
ROBACK'S BITTERS.
They are prepared by an old and skillful physician from well-known vegetable remedies.
ROBACK'S BITTERS.
Wherever known they have become a standard family strengthening remedy.
ROBACK'S BITTERS.
Try and youone bottle, will always use them and recommend them to others.
ROBACK'S BITTERS.
G. W. ROBACK, Compounder of Stomach Bitters, Blood Purifier, and Blood Pills, and Distiller and Manufacturer of Catawba and Swedish Brandies, and all kinds of the finest domestic liquors, which are sold wholesale or in any desired quantity; at Nos. 56, 58, 60 and 62 East Third-st., Cincinnati, Ohio. For sale by Druggists and Dealers in Medicine everywhere.
mch22-1y

"THERE IS NO SUCH WORD AS FAIL."
Tarrant's Compound Extract —of— CUBEBS & COPAIBA.
Is a sure certain and speedy cure for all diseases of the Bladder, Kidneys and Urinary Organs, either in male or female, frequently performing a perfect cure in the short space of three or four days, and always in less time than any other preparation. In the use of Tarrant's Compound Extract of Cubeb's and Copaiba there is no need of confinement or change of diet. In its approved form of a paste, it is entirely tasteless, and causes no unpleasant sensation to the patient, and no exposure. It is acknowledged by the most learned in the profession that in the above class of diseases, Cubebs and Copaiba are the only two remedies known that can be relied upon with any certainty of success.
Tarrant's Compound Extract of Cubebs and Copaiba NEVER FAILS!
Manufactured only by
TARRANT & CO.,
278 Greenwich st., New York.
☞ Sold by Druggists all over the World.
my17-1y

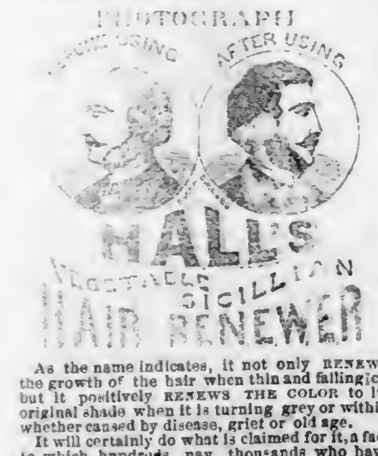

As the name indicates, it not only RENEWS the growth of the hair when thin and falling off but it positively RENEWS THE COLOR to its original shade when it is turning grey or within whether caused by disease, grief or old age.
It will certainly do what is claimed for it, a fact to which hundreds, nay, thousands who have used it testify. Where one bottle is fairly used, in any community, its reputation "spreads like wild fire," and is the best advertisement and recommendation we desire. In the Eastern States, where the "RENEWER" originated, it is used by all Young Ladies as a Dressing, and is to be found on the toilet tables of Young Men, (also at their barbers;) while Older Men and Women will not be without it, as a renewer and restorative for their grey locks and bald heads, which it changes to their entire satisfaction.
We are selling in the city of Boston alone upwards of 16,000 bottles per month, and dealers giving the RENEWER the preference over all other Hair Preparations.
If not sold by Druggists in your town, A TRIAL BOTTLE will be sent to you by Express, upon receipt of of one dollar by mail—thus giving you an opportunity at once of testing its excellent virtues.
Orders for *Trial Bottles*, must be addressed to our general Agent for the Northwestern States, C. A. COOK, Box 6521, Chicago, Ill. All such orders will receive prompt attention.
R. P. HALL & CO., Proprietors, Nashua, N. H.
The trade supplied at *Manufacturers' Prices* by FULLER, FINCH & FULLER, Wholesale Druggists, Chicago Ill. Sold in St. Paul by E. H. BIGGS, and all Druggists. jly1-6m

A. E. AMES, N. D. A. AMES, M.
DR. AMES & SON,
Physicians & Surgeons,
MINNEAPOLIS, MINNESOTA.
Office—Opposite Nicollet House.
Residence—Corner of Ames and 4th Streets.
aug20tjan1*

J. H. STEWART, M. D. B. MATTOCKS, M. D.
STEWART & MATTOCKS,
Physicians and Surgeons
OFFICE IN STEWART'S BLOCK,
Bridge Square, Saint Paul.
aug2im3

Groceries.

GEO. E. SCHNABEL,
GENERAL DEALER IN
FAMILY GROCERIES
AND
PROVISIONS,
IN MOFFET'S CASTLE, COR. JACKSON & FOURTH STS.
☞ Goods delivered to all parts of the City free of Charge. sep23-tf

APPLES THAT ARE APPLES!
We have just received by steamers Diamond Jo and Muscatine a
LARGE LOT of CHOICE FRUIT
which we believe will meet the wants of the trade Consigned lots which we must turn out without regard to cost. Friends come along, we will sel you Groceries, Fruit and Vegetables as cheap as any house in the city.
Goods delivered free of charge on Boats and Cars, also throughout the city as usual!
DUGAN, RUNNETTE & CO.,
sep9 Opposite the Big Clock, Jackson-st.

J. C. & H. C. BURBANK & CO.
WHOLESALE GROCERS,
COMMISSION MERCHANTS,
AND AGENTS FOR THE
Merchants' Despatch
LOWER LEVEE AND SIBLEY STREET,
jy13-tf ST. PAUL.

200 BARRELS
CHOICE DRIED APPLES
Just received on Commission, and for sale low by
jy15 J. C. & H. C. BURBANK & CO.

Miscellaneous.

GREAT NEWS.
CAPTURE OF JEFF. DAVIS.
Greenbacks as Good as Gold

NEW GOODS
JUST RECEIVED.
Having perfect confidence that our currency will soon be worth its face in gold, I will sell my entire stock of
WATCHES, CLOCKS, JEWELRY,
Silver and Plated Ware,
DIAMOND GOODS,
FANCY GOODS, &C., &
AT PRICES BASED ON GOLD.
NOW IS THE TIME TO BUY.
I am constantly receiving
New Styles of Goods,
and invite all to call and examine.
Particular attention paid to the
REPAIRING OF FINE WATCHES.
I devote my personal attention to that branch of the business, and all persons leaving work with me can be sure of having it done quickly and well.
Clocks and Jewelry Repaired.
Damon Greenleaf,
Corner Third and Robert streets,
ma16-tf St. Paul

W. T. SHUFELDT & CO.
(Successors to A. F. Croskey,)
And Sole Distillers of the Celebrated
COLUMBIAN GIN

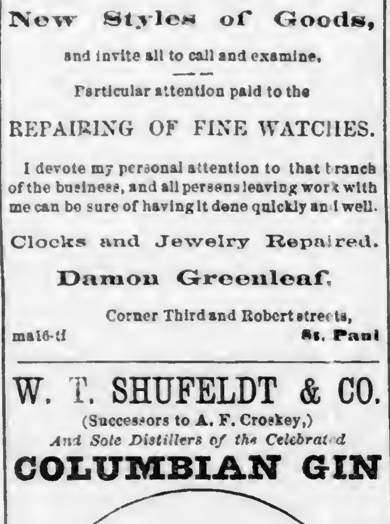

ALSO, DISTILLERS OF
Alcohol, Pure Spirits,
WHISKIES OF ALL GRADES,
Domestic Liquors,
AND DEALERS IN
HIGHWINES.
OFFICE:
51 South Water Street,
P. O. Drawer 6526. CHICAGO, ILL.
This being the cheapest Spirit market in the world, we invite attention of Dealers in Domestic Liquors to our goods, feeling assured that we can offer them special inducements.
We would call the particular attention of the trade to our
COLUMBIAN GIN,
Which is a distillation of Rye, Malt, Wine and Italian Juniper Berries, and has all the properties and flavor of the imported article. se9 deowly

WESTERN HYGEIAN HOME
Saint Anthony Falls, Minn.
R. T. TRALL, M. D., M. NEVINS, M. D., Proprietors.
A. G. HUMPHRIES, M. D.,
Mrs. S. R. HUMPHRIES, M. D.,
Associate Physicians.
Dr. S. H. HUNT, Electrician and Superintendent
The WINSLOW HOUSE is now provided with all the appliances of a first class Health Institution, including the Light Gymnastics, Swedish Movements, &c. Its Medical Department will be conducted strictly on Hygenic principles. Boarders who desire pleasant, light and airy rooms, and a plain substantial fare, without medical treatment, can be accommodated. All classes of Invalids who are seeking health in the pure atmosphere and invigorating climate of Minnesota, will find, in our dieting and bathing arrangements, additional means for recovery.
MEDICAL COLLEGE DEPARTMENT.
The first term of the Minnesota Hygenic Therapeutic College is now in operation. The Lectures will continue till the middle of October. Ladies and gentlemen are admitted on equal terms.
PRIMARY SCHOOL DEPARTMENT,
A Primary School is connected with this establishment, in which the Light Gymnastics are taught, and bodily development and health well as mental culture, attended to.
For circulars address,
WESTERN HYGEIAN HOME,
m13-6m St. Anthony Minn.

WOOL AND BUTTER SHIPPERS.
I am now prepared to give a very low rate on Wool, Butter, &c., going to New York, Boston and all points East.
J.J. HILL,
a26-tf Lower Levee.

OLD PAPERS
Suitable for wrapping, for sale at this office

FOR THE NATION!
COE'S DYSPEPSIA CURE!
The World's Great Remedy
FOR
Dyspepsia, Indigestion,
AND ALL
DISEASES
OF THE
STOMACH AND BOWELS
Prepared by the Proprietors of "Coe's Cough Balsam."

DYSPEPSIA is not only the sure forerunner of death, but the companion of a miserable life. It has well been called the Nation's scourge; for more persons, both old and young, male and female, suffer from the ravages, than from all other ailments combined. It robs the whole system of its vigor and energy, gives weariness and total indisposition to those once strong and active; renders the stomach powerless to digest the food, and has for its attendants,
Headache, Heartburn, Constipation, Nausea at Stomach, and General Debility of the whole System,
refusing its subjects a particle of nourishing or earty food, without paying the penalty in the most agonizing distress, and oftentimes complete prostration. To meet the terrible ravages of this worst of all Diseases we HAVE PREPARED
"COE'S DYSPEPSIA CURE!"
and we pledge our reputation upon our statement, when we say it will
Positively Cure the WORST of You,
not in a year—not in a month—nor in a week—but you shall see its beneficial influence at once immediately, and the day you take it. To you who have lived for years upon Graham Bread and plain diet, who dare not eat anything the least wise hearty—first, because the Doctor has ordered the plainest food, and secondly, for fear of the distress it causes—rising and souring on your stomach, we say sit down to your dinner eat as hearty a meal as you wish, and as soon as the food begins to distress you, follow it by a single teaspoonful of
COE'S
DYSPEPSIA CURE!
AND IT WILL
Relieve You Instantaneously!
thus enabling you, by hearty eating, and the use of the cure after each meal, (as often as the food distresses you, or sours on your stomach,) you will get in a very few days so that you can do without the medicine, except occasionally, and by the time the first bottle is used up, we will guarantee you free from Dyspepsia, and able to eat, digest, and enjoy as hearty a breakfast as you ever sat down to in your healthiest hours, and we will forfeit to you the price of the bottle, upon your showing that our statement is not correct.
The medicine is powerful but harmless, and whilst a single teaspoonful will at once relieve the Dyspeptic sufferer, the whole bottleful would not materially injure him, as it is entirely vegetable and contains no opiates. All classes of disease that have their origin in a disordered Stomach and Bowels, are dispelled in the same instantaneous way, by the use of
COE'S DYSPEPSIA CURE!
FEVER and AGUE, SICK-HEADACHE, SICKNESS AT THE STOMACH, CONSTIPATION, HEARTBURN, COLIC PAINS IN STOMACH OR BOWELS, DYSENTERY, VOMITING, a FEELING OF FAINTNESS AND LASSITUDE, WANT OF APPETITE,
will not and cannot exist where the cure is used. It removes the Disease by removing the cause, not like Alcoholic Bitters which cover up your bad feelings for a few moments by their exhilerating effects.
Beware of all such remedies or beverages, but in their place use a Remedy that will restore the diseased functions to their normal condition and set in motion the entire human mechanism in perfect harmony, and upon principles synonymous with well defined physiological laws. That such will be the effect of
COE'S DYSPEPSIA CURE,
immediately and instantaneously, we pledge our word as men of honor—our reputation as Pharmaceutists—our favorable acquaintance with the people as proprietors of the world-renowned "COE'S COUGH BALSAM," if it is used according to our directions, which may be found with each bottle.
We add below some Testimonials from our neighbors and townsmen, to which we ask your careful attention.

TESTIMONIALS.
From the Pastor of the Methodist E. Church, Madison, Conn.
I have used Coe's Dyspepsia Cure in my family, and can willingly testify to its value as a medicine.
HENRY GIDMAND,
Pastor M. E. Church.
Madison, Conn., June 30, 1864.

A Voice from home through our City Papers.
New Haven, Conn., June 13, 1864.
Messrs. Editors—Allow me through your columns, to acknowledge my gratitude for the benefit I have received from the use of Coe's Dyspepsia Cure. Although I was a great sufferer from Dyspepsia, the first dose gave instant relief, and one ounce has enabled me to eat anything I please, without pain. I have now stopped using the medicine, as I do longer need it.
PALMIRA LYMAN.

Madison, Conn., June 3 th, 1864.
From the benefit derived by the use of Coe's Dyspepsia Cure in my family, I am prepared to say that I never intend to be without it, and advise all who are afflicted with Dyspepsia to try it.
PHILANDER LEWIS.

MR. COE:—The bottle of Coe's Dyspepsia Cur you gave me has backed up your statement concerning it. I have only used half a bottle, and can eat pine apple short cake, or anything else, without trouble. It acts like a charm. The relief it affords is instantaneous.
JANE A. LOWREY.
New Haven, June 13th. 1864.

Those who know my constitution, what my condition has been for the last thirty years, will believe with me that a medicine which will reach my case, will reach almost any one. Coe's Dyspepsia Cure has enabled me to eat anything I please, and it is very seldom I now have to use the medicine. It relieved me in an instant when I was in great pain. My whole system is strengthened by its use.
ANN E. BAGGOTT.
New Haven, June 29th, 1864.

Important to Travelers.
While journeying on the cars, my stomach became badly deranged, causing severe pain in my head. Had it been on the water it would have been called sea-sickness. A lady sitting by me knowing my condition, reached out a bottle saying "Take a swallow." I did so, and in less than five minutes my trouble was ended. The medicine was "Coe's Dyspepsia Cure," and from the effect it had upon the Stomach, and what I have learned of it since, I think it must be an excellent remedy for Sea-sickness and Dyspepsia.
MRS. SAMUEL FIELD.
Madison, June 30th, 1864.

One of the Twenty five.
New Haven, June 11th, 1864.
Mr. COE—Sir:—Having been troubled with the Dyspepsia for some eight or twelve months, I have taken the usual kinds of medicines, which have done me no good. I saw your advertisement of a medicine to cure the Dyspepsia. I have tried it and found it to be THE Medicine. The first fifteen drops, (the 7th of June,) that I took. relieved me in one minute. I have taken it three or four times, but have had no distressing feeling in my stomach since taking the first fifteen drops; although, before, I could not eat a meal, and sometimes no more than three or four mouthfulls without distressing me.
Respectfully, J. F. WOODRUFF.

New Haven, June 11th, 1864.
Mr. COE—Dear Sir:—The bottle of Dyspepsia Medicine I received from you, gave instantaneous relief. I only used it when my food distressed me. It was about like taking two doses to-day, one to-morrow, then every other day, increasing the quantity of food and decreasing the medicine until I was enabled to eat without taking any at all. My case was an extreme one, having suffered for seven years. I now consider myself cured, and by only using one bottle of Medicine in the space of two months. The dose was a teaspoonful.
ELLEN S. ALLEN.

Sold by Druggists in city and country, everywhere.
PRICE, $1.00 Per Bottle.
Orders by mail, from either dealers or consumers, promptly attended to.
C. G. CLARK & CO.,
Wholesale Druggists, New Haven, Conn.,
PROPRIETORS.
NOTE—Females *enciente* will find this a splendid antidote for NAUSEA AT STOMACH, and all indisposition peculiar to the situation.
E. H. BIGGS,
SOLE AGENT FOR THE NORTHWEST, at St. Paul, Minn., to whom all orders should be addressed. jy13-d&w-eow-1y

The Saint Paul Press.

PUBLISHED DAILY, TRI-WEEKLY AND WEEKLY.
Office—Adjoining the Bridge.

FACETIÆ.

Three Domestic Dialogues.
(From Punch.)
No. 1.
FRIENDS IN COUNCIL.
Tom Loinbury (to Jack Billiter, who has "come in" to a nice little estate in Surrey, whereunto he intends retiring and rusticating.) "You'll keep cows, I s'pose, and all that sort of things?"
Jack. "Oh, no, can't bear milk!"
Tom (who has a taste for the rural.) "Cocks and hens then?"
Jack. "No, hate eggs and puddings, and all that!"
Tom. "Nor yet a sheep?"
Jock. "Eh, oh! Oh, yes; I'll have a sheep, I'm vewy fond of kidneys for bweakfast!!"

No. 2.
SCENE—A RAILWAY STATION.
Railway Official (very kindly.) Nice Child that, Mam. What age might it be?
Delighted Mamma. Only three years and two months.
Railway Official (sternly.) Two months over three. Then I shall require a ticket for it, please.

No. 3.
YOUNG, BUT ARTFUL.
Frank. "I say, Arthur, I wish you'd go and kiss my sister! There she is."
Arthur. "All right—what for?"
Frank. "Why," "Because then, I could kiss yours."
[From "Fun."

DISCOVERY OF A HORRID PLOT.—Robert Brown, Esquire, senior, opened by mistake a letter addressed to Robert Brown, Esquire, junior, the author of an (unpublished) sensational novel, and this is what the poor old parent read:
"DEAR BOB—You really must show more caution in constructing your plots, or the governor will be sure to discover the dead body of Geraldine in the cellar, and then your secret will be out.
"You consulted me about the strychnine. I certainly think you are giving it to him in rather large doses, and if I were you I would not have two illegitimate children. One is quite sufficient.
"Let Emily put her mother in the madhouse. It will answer your purpose well to have the old girl out of the way.
"I think your forgery is for too small a sum. Make it three thousand.
"Leave the rest of your particularly nice family circle to me. I will finish them off, and send you back the 'Fatal Dagger' afterwards by book post.
"Yours, "JACK."

A Villainous Captain—His Fellow Officers Repudiate his Acquaintance.
The Ohio State *Journal* relates the following:
"In April last, a day or two previous to the departure from Camp Chase of one of the last infantry regiments raised in this State, a beautiful woman, aged only sixteen years, went to the camp to visit her husband, to whom she had been married only a few weeks. Having accomplished her object, she made preparations to return to her home in a neighboring county, and her husband applied to his captain for permission to accompany her as far as the depot in this city. This was refused; the captain, however, informed the soldier that he was going to Columbus, and would see that his wife was properly cared for. Placing the lady in a carriage, he brought her to this city, but instead of conveying her to the depot, took her to a hotel, and there, by persuasion and threats, induced her to forget her allegiance to her husband.
A day or two after, the regiment went to the field; the erring woman did not see her husband again, and kept the secret of her shame locked within her own bosom for many months. Stricken with remorse, she at length wrote her husband of the great wrong done him by his captain, and begged forgiveness.
Frantic with grief, the soldier sought his captain, and charged him, in the presence of his fellow officers, with the damning deed. The worse than villain did not deny the charge, but admitted it. Incensed at the cool, unprincipled villainy of the brute, charges were made out against him by a number of the officers, and forwarded to headquarters, but before action could be had thereon, the regiment was mustered out of the service.
Arriving at Camp Chase, the regiment was a few days since finally discharged. In the meantime the wronged man died of a broken heart in an eastern hospital. The day after the discharge, the officers of the regiment, who had assembled in the state house yard for the purpose of having a photographic picture made of them by a prominent artist of the city, were seated in a circle on the grass, awaiting the movements of the photographer, when a motion was made by one of the number requesting Captain ——— to withdraw from the group, as they had no desire to associate in any capacity with a scoundrel and a murderer. The motion was unanimously carried. The rebuked captain withdrew from their midst, and immediately left the city for his home in northern Ohio."

IT IS WITH THE MOST PERFECT CONFIDENCE WE PLACE BEFORE the Public
THE ESTEY COTTAGE ORGAN,
Which we frankly announce to be the greatest improvement yet made upon Reed Instruments, from which, in many respects, they differ materially. Some of the points in which they eminently excel are these:
First—Smooth, steady, and pipe-like quality of tone.
Second—Great delicacy of touch and promptness of action, producing, when desired, a low, sweet, lute-like tone.
Third—Volume of tone, power and variety of expression, closely resembling in quality that of a pipe-organ.
Fourth—The Patent Harmonic Attachment, an ingenious octave coupler, which doubles the power of the instrument, without increasing its size; and being controlled by a stop, may be used or not at the pleasure of the performer.
Fifth—The Patent Manuel Sub-Bass is a substitute for a Pedal Bass. It brings into use a very powerful set of Bass Reeds (entirely disconnected with the other reeds in the instrument) which are played with the ordinary keys. It is not liable to get out of order, does not increase the size of the instrument, and being governed by a stop may be let on or off at the option of the player.
Sixth—The Improved Knee Stop, which swells or diminishes the tone by a slight movement of the left knee, without interfering with the action of the feet: having this advantage over the "Automatic Swell," that the volume of one may be increased and decreased at pleasure without waiting for a change on the action of the bellows.
Seventh—The Sub-Bass Swell being connected with the Knee Stop by a simple contrivance it requires no additional stop in its management. The effect of this attachment is to greatly increase the power of the bass.
For the PARLOR AND DRAWING ROOM they are unexcelled. For CHURCHES AND SCHOOLS they are UNEQUALLED.
Descriptive catalogues and priced list furnished on application to LYON & HEALY, Clark and Washington sts., Chicago, or to
MUNGER BROTHERS,
aug6-3m St. Paul, Minn.

PIANOS—PIANOS

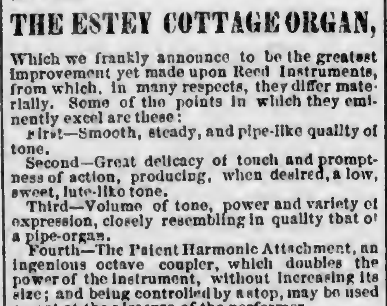

At MUNGER BRO'S,
oct10 No. 192 Third-street.

Sealed Proposals.

OFFICE CHIEF COMMISSARY SUBSISTENCE, DISTRICT MINNESOTA, ST. PAUL, MINN., October 10, 1865.
SEALED PROPOSALS
will be received at this office until 12 o'clock M.
On Friday, October 20th, 1865,
for the delivery of
2000 gallons of best quality of Cucumber Pickles,
AND
2000 gallons of Sour Krout,
(in barrels containing forty gallons each,) to be delivered at the Commissary Warehouse in St. Paul, Minn., by the 1st day of November, 1865. Subject to inspection at the expense of the contractor.
All bids must be accompanied by two guarantees.
The responsibility of guarantors must be shown by the official certificate of the Clerk of the nearest District Court, or of the United States District Attorney.
The names of firms must be stated in full, with the precise address of each member of the firm.
A bond with good security will be required.
FORM OF GUARANTEE:
We, ——, of the County of ——, and State of ——, do hereby guarantee that ——, is able to fulfill the contract in accordance with the terms of his proposition, and that should his proposition be accepted, he will at once enter into a contract in accordance therewith. Should the contract be awarded him, we are prepared to become his securities.
This guarantee must be appended to each bid.
Those not corresponding with the above conditions will be rejected.
Bids to be directed to Brevet Major Joseph G. Crane, C. S., and endorsed "Proposals for Pickles," "Sour Krout."
The undersigned reserves the right to reject any and all bids.
JOSEPH G. CRANE,
Bvt. Major, C. S., U. S. A.
☞ All bids must be IN DUPLICATE. oct10td

H.J.E. Gray's Patent Molded COLLARS
THE unexampled rapidity with which the public appreciated the great value of this invention has induced others to imitate our boxes and labels so as to enable them to sell their inferior goods for the MOLDED COLLAR.
The genuine GRAY'S COLLAR is designated by two names only, "NOVELTY," for the turn-down, and "EUREKA," for the stand-up style; they are put up in blue boxes, and manufactured by the American Molded Collar Company, of Boston, who have adopted the above words as THEIR TRADE-MARKS. This is the original and only patented collar molded to fit the neck, and with the space for the cravat in the turn-down style.
Consumers will also notice OUR PRIVATE TRADE-MARK on each genuine box of Gray's Collars, (see fac-simile at head of this advertisement,) and the words "Gray's Pat. Molded Collar," with date of patents, on each genuine collar.
Hatch, Johnson & Co.,
Importers of Men's Furnishing Goods, *81 Devonshire Street, Boston, and 31 Warren St., New York*, Selling Agents A. M. C. Co.
The Trade supplied at BOSTON PRICES BY
CLARK, WHITEHOUSE & CO.,
Manufacturers of and Jobbers in
MEN'S FURNISHING GOODS,
Buck, Kid, Flesher Gloves, Gauntlets, &c.,
62 Lake Street, Cor. of State,
CHICAGO.
ALSO BY
BRADFORD BROS.,
Dry Goods Jobbers,
Nos. 355 & 357 East Water st.,
MILWAUKEE.
ep7eow3m

Legal Notices.

NOTICE OF SALE ON FORECLOSURE—STATE OF MINNESOTA—DISTRICT COURT FOR THE COUNTY OF HOUSTON.
Joseph W. Losey, plaintiff, against William Arndt and Henry Gratert, defendants.
By virtue of, and pursuant to, a judgment of foreclosure and sale made by this court, in the above entitled action, bearing date May 17th, A. D. 1865, I will expose for sale and sell at public vendue, to the highest bidder for cash, at the front door of the Court House, in the town of Caledonia, county of Houston and State of Minnesota, on the tenth day of November, A. D. 1865, at twelve o'clock, (noon,) of that day, all the following described lands, premises and real estate, situate, lying and being in the county of Houston, State of Minnesota, or so much thereof as may be necessary to satisfy the amount due on said judgment, with interest and costs, viz:
The south half of the southwest quarter of section number twenty-one (21), in township one hundred and four (104) north of range number four (4), west, and containing eighty (80) acres according to government survey.
Dated Caledonia, August 18th, A. D. 1865.
J. G. PRENTISS,
Sheriff of Houston county.
JOSEPH W. LOSEY, Plaintiff's Attorney.
fri-sep1-7t

SALE ON FORECLOSURE.—STATE OF MINNESOTA—DISTRICT COURT FOR HOUSTON COUNTY.
Calvin Cole, plaintiff, against Louisa H. Cole, Samuel D. Cole, Angus Cameron and Jesse Spencer Cole, defendants.
By virtue of, and pursuant to, a judgment of foreclosure and sale, made by this court, in the above entitled action, bearing date May seventeenth, A. D. 1865, I will expose for sale and sell, at public vendue, to the highest bidder, for cash, at the front door of the Court House, in the town of Caledonia, county of Houston, and State of Minnesota, on the tenth day of November, A. D. 1865, at twelve o'clock, (noon,) of that day, all the following described lands, premises and real estate, situate, lying and being in the county of Houston, State of Minnesota, or so much thereof as may be necessary to satisfy the amount of said judgment, with interest and costs, viz: The northeast fractional quarter of the northeast quarter of section number (2), and the northwest fractional quarter of the northwest quarter, and the northeast quarter of the northwest quarter, and the southeast quarter of the northwest quarter of section number one (1), and fractional lot number one (1), of section number one (1), and lots numbers two (2), three (3), and four (4) of section number twelve (12), all in township number one hundred and three (103), north of range number four (4), west; and containing three hundred and twenty-one acres and three-fourths of an acre of land, according to government survey.
Dated at Caledonia, August 18th, A. D. 1865.
J. G. PRENTISS,
Sheriff of Houston county.
JOSEPH W. LOSEY, Plaintiff's Attorney.
fri-sep1-7t

PIONEER FOUNDRY
AND
Machine Works,
REMOVED FROM
ST. PAUL to MINNEAPOLIS.
Since our establishment was burned in St. Paul, we have erected a shop at Minneapolis, on the Water Power, and are now prepared to furnish on short notice,
Mill and Machinery Castings,
Building Columns,
Window Weights,
Grate Bars,
Sleigh Shoes,
5, 7 AND 10 PAIL AND CAULDRON KETTLES,
Malt Mills,
Blacksmith's Tew Irons, &c.
Patterns Made to Order.
The Proprietors being practical IRON AND BRASS FOUNDERS AND MACHINISTS of 28 years experience, (12 years in this State,) and employing none but first-class workmen, we are enabled to furnish the best quality of work in our line at much lower rates than any other establishment in this State.
Ordinary Castings.......6 cts. per pound.
Brass " ....75 " "
Babbit Metal..... .50 to 75 " "
Lathe Work and Finishing, $5 to $6 per day.
Pattern Making, $4 per day.
We will deliver work in St. Paul at shop prices, without charge for freight to St. Paul. Old Iron, Copper, Brass, Zinc and Lead Wanted.
GILMAN & CO,
Adjoining Perkins & Crocker's Mills, Minneapolis.
N. B.—Particular attention given to repairing Steam Engines, Threshing Machines, Reapers, &c. G. & CO,
Minneapolis, June 24. 1865. 1y,d&w

CUTTER, SECOMBE & CO.,
HAVE ESTABLISHED A
WHOLESALE PAPER WAREHOUSE
In this city, in connection with their
PAPER MILL, IN ST. ANTHONY,
And desire to call the attention of buyers to their
Immense Stock of
LETTER, NOTE AND CAP PAPER, ENVELOPES, BOOK AND NEWS PRINT, FLAT AND ALL KINDS OF WRAPPING PAPERS, PRINTERS' AND WRITING INKS AND FLUIDS, PENS, PENCILS, &c., &c.
Agents for
GREENLEAF & TAYLOR'S MANUFACTURING COMPANY
We will sell as low as Eastern Jobbers with Freight added
THE HIGHEST MARKET PRICE IN CASH PAID FOR
PAPER RAGS, ROPE, GUNNIES & OLD NEWSPAPERS.
oct2-tf Office No. 220 Third-St., St. Paul, Min.

THE GALENIC INSTITUTE.
And Minnesota Hospital.

ESTABLISHED 1850, FOR THE TREATMENT OF DISEASES OF THE URINARY AND SEXUAL SYSTEMS, AND INCORPORATED BY THE LEGISLATURE IN 1861. OFFICE IN CONCERT HALL BLOCK—near the Post Office.
DR. WILLIAMS, the Consulting Surgeon of the above Institution, has just published a Manual of Sexual Diseases, a large book of 350 pages, and over 100 engravings. It is the only book ever published which gives a truthful description of Spermatorrhea, Venereal Diseases, Female Complaints, and all diseases of the urinary and reproductive organs of men and women of whatever nature, including the solitary habits of both sexes, and their deplorable consequences on the mind and body, impotence, loss of power, and the secret infirmities of youth and manhood, the physiology of marriage, &c., with new and successful methods of treatment for all the above cases. Mailed in a plain sealed wrapper for one dollar.
☞ Descriptive Circulars containing valuable information to the afflicted who wish to avoid quackery, mailed in a sealed envelop on receipt of 10 cents. Also a pamphlet for ladies, price 5 cents All communications confidential, and will reach the consulting surgeon by addressing
THE GALENIC INSTITUTE, Saint Paul, Minnesota.

Hardware, Stoves, &c.

HARDWARE AND STOVES.
JOHN CURTIS,
Corner Third and Cedar Streets.
Manufactors' Agent and Wholesale dealer in
Shelf and Heavy Hardware,
NAILS, GLASS, SHOVELS, SPADES, CHAINS, STRAP AND T HINGES, TABLE AND POCKET CUTTLERY SCISSORS, PLATED WARE, LEAD PIPE AND SHEET LEAD STOVES AND TINWARE.
State Agent for the sale of Morrison's celebrated
HOME COMFORT

Summer and Winter Cook Stoves.
The best in the world.
My stock of OFFICE, BOX, PARLOR, and a large variety of different kinds of COOK STOVES, is the largest ever brought to this market.
I keep a full stock of all goods in my line of trade, and I think I can offer inducements to the trade that will be to their advantage to deal with me. I keep a full stock of
TIN PLATES, PIG TIN,
SHEET COPPER, METTLE AND COPPER BOTTOMS,
SHEET IRON,
Both American and Russia.
My stock of Newhouse Traps, Hunt's, Blood's, Ten Eyke's, Newmyers' and Groff's Axes is very large, and also a large stock of PUTNAM'S NORTHWESTERN AND PRESSED HORSE NAILS.
Edgar Nash is still connected with the establishment and will be happy to attend to the wants of his old friends at all times.
A look through my large stock is earnestly requested of the trade before purchasing elsewhere.
JOHN CURTIS.
aug5-1y

BUY YOUR TRUNKS
FROM THE MANUFACTURER, AND
Save Freight & Store Profits!
C. PROAL
HAS OPENED A
TRUNK MANUFACTORY!
AND IS ALSO MAKING TO ORDER
Buggy, Carriage & Team Harness.
A Large variety always on hand Also
Valises and Traveling Bags!
ALSO
MILITARY SADDLERY!
AGENT FOR
Henry and Ballard Rifles and Cartridges.
☞ REPAIRING of all kinds on TRUNKS, HARNESS, &c., neatly and promptly done.
Having commenced manufacturing all my own work, I would respectfully solicit a share of public patronage. My material is bought direct from the first hands, and made up by good workmen under my own management, and hence I am prepared to work low and make the best of work. I have also constantly on hand
WHIPS,
WHOLESALE & RETAIL,
and a large assortment of
Saddlery Hardware
☞ Remember,
C. PROAL,
UNION BLOCK, Cor. THIRD & ROBERT Sts
jan26-1y

HIBBARD & SPENCER,
IMPORTERS OF
HARDWARE & TINPLATE
62 Lake Street,
Cor. State Street,
CHICAGO, ILL.
WM. G. HIBBARD. F. F. SPENCER.
aug26m3

CASPER OEHRLING,
Merchant Tailor,
Jackson Street, between Third Sreet and Levee, Saint Paul, Minnesota.
N. B.—Dyeing, cleaing Silk and Velvet goods and all other goods. Particular attention paid to the Steamboat trade. Will buy and sell second hand clothing. nov18-1y

Lamps, Oils, &c.

MARVIN'S
Crockery Importing House
WILL SELL
CROCKERY, GLASSWARE, &c., &c,
At Eastern Prices,
with LESS than freight added. A large stock of
Table Cutlery,
Carbon Oil & Lamps
Looking Glasses,
Britannia Ware,
Tea Trays, &c.,
for sale at latest GOLD PRICES.
S. MARVIN.
189 & 191 Third street & Bench Street, St. Paul.
sept10

OHIO STONE WARE!
A Large Shipment
Just received and for sale at low prices by
POLLOCK, DONALDSON & OGDEN,
Union Block, St. Paul, Minn.

LAMP WICK!
The undersigned being the sole Agent for the manufacturer in St. Paul will supply dealers at reduced prices.
POLLOCK, DONALDSON & OGDEN,
sep30 Union Block, St. Paul, Minn.

NEW
LUMBER YARD!
Corner Wabashaw and Fifth Streets,
Opposite Minnesota House.
St. Paul, Minn.
The undersigned has established a new Lumber Yard in this city at the above named location, in connection with his
"LINCOLN MILLS,"
MINNEAPOLIS,
and desires to call the attention of Builders and others to his
IMMENSE STOCK OF
EVERY DESCRIPTION OF
LUMBER!
INCLUDING
Flooring, Fencing,
Dimensions, Boards,
Clear Lumber, Siding,
Shingles, Lath, &c.,
which he has constantly on hand, and for sale at the LOWEST MARKET PRICES.
Bills for large dimensions filled to order on short notice.
St. Paul, June 1, 1865.
H. J. TAYLOR, Agent.
1y W. D. WASHBURN.

WHITNEY & BANKER,
REAL ESTATE,
—AND—
General Commission Agents.
Office: Third Street, Bridge Block.
CHAS. T. WHITNEY, Notary Public. | ISAAC A. BANKER, Surveyor & Engineer
ap6-1

To the Invalid!
We would call their attention to our stock of pure California Wines and Brandy, highly recommended for medicinal purposes, comprising the following choice Brands: Angelica Port, Muscatel and Pale Brandy.
J. C. & H. C. BURBANK & CO.
spe15-2m

FOR THE CARS
Our Omnibusses will run to and from the principal Hotels and Boats in connection with the trains of the
ST. PAUL AND PACIFIC RAILROAD.
Passengers and baggage will be called for in answer to orders left at the American, International and Merchants, or at our office.
J. C. BURBANK & CO.

JAS. J. HILL,
Forwarding & Commission
AGENT FOR THE
NORTH WESTERN PACKET COMPANY
ILLINOIS CENTRAL RAILWAY,
MIL. AND PRAIRIE DU CHIEN RAILWAY.
FREIGHT CONTRACTED
TO ALL POINTS EAST AND SOUTH AT
THE LOWEST RATES.
☞ Overcharges and Damages promptly adjusted.
Office and Warehouse on the Lower Levee, St Paul. ap6-tf

Railroads.

FIRST DIVISION
ST. PAUL & PACIFIC R. R.
On and after MONDAY, NOVEMBER 7th, Passenger Trains will run as follows:

GOING WEST.
MORNING.
Leaves St. Paul.........................8:00 A. M.
Leaves St. Anthony.....................8:45 A. M.
Leaves Manomin.........................9:10 A. M.
Leaves Anoka...........................9:45 A. M.
Leaves Itasca..........................10:05 A. M.
Arrive at Elk River....................10:25 A. M.
EVENING.
Leaves St. Paul........................2:30 P. M
Leaves St. Anthony.....................4:20 P. M
Leaves Manomin.........................4:45 P. M
Leaves Anoka...........................5:25 P. M
Leaves Itasca..........................5:45 P. M
Arrive at Elk River....................6:05 P. M

GOING EAST.
MORNING.
Leaves Elk River.......................7:45 A. M.
Leaves Itasca..........................8:05 A. M.
Leaves Anoka...........................8:35 A. M.
Leaves Manomin.........................9:10 A. M.
Leaves St. Anthony.....................9:45 A. M.
Arive at St. Paul......................10:25 A. M.
EVENING.
Leaves Elk River.......................3:25 P. M
Leaves Itasca..........................3:45 P. M
Leaves Anoka...........................4:10 P. M
Leaves Manomin.........................4:45 P. M
Leaves St. Anthony.....................5:15 P. M
Arrive at St. Paul.....................5:55 P. M

TICKETS must be purchased at the Stations, or an extra rate will be collected by the Conductor.
DAILY FREIGHT TRAINS.
Going East.........................A. M.
Going West.........................P. M.
ap18-tf F. R. DELANO, Sup't.

MINNESOTA CENTRAL RAILWAY.
New Route to the East!
VIA
Minnesota Central Railway, Minnesota Stage Co.'s Line, Winona & St. Peter R. R. and Mississippi River Packets.
To pleasure parties and those traveling for the purpose of informing themselves as to the agricultural resources of Minnesota, this route will commend itself, as it traverses the most populous and the richest agricultural counties in the State and its rural landscapes are unequalled in variety and beauty.
Passengers leaving St. Paul or Minneapolis in the morning reach Winona the next evening, connecting with the Packets of the La Crosse and St Paul Packet Line, and reaching La Crosse to connect with the next morning train.
Through tickets for sale at the Minnesota Central Railway Co's office at Mendota, at the office of the Minnesota Stage Co., St. Paul, and at the office of Chas. Thompson, on the Levee, St. Paul.
D. C. SHEPARD,
sep7-tf Sup't M. C. R. R.

New Route East and South
VIA
Rochester and Winona and St. Peter RAILROAD.
A Passenger train leaves Rochester daily at 7:30 A. M., arriving at Winona at 5 o'clock, P. M., connecting with the
Minnesota Stage Co.'s Line
for La Crosse.
Returning, leaves Winona at 6:30 P. M., arriving at Rochester at 10 P. M.
Passengers by this route stop over night at Rochester and make the same time to and from St. Paul as by the River Route.
For Tickets apply to the Minnesota Stage Company's Office.
JOHN NEWELL,
dec18tf Superintendent.

THROUGH ROUTE
FROM
ST. PAUL AND THE NORTHWEST
TO
CHICAGO, NEW YORK, BOSTON, ST. LOUIS, CAIRO, MEMPHIS, NEW ORLEANS,
And all points of the East and South
VIA NORTHWESTERN PACKET LINE
AND
Illinois Central Railroad.
THREE DAILY TRAINS LEAVE DUNLEITH as follow
THROUGH DAY EXPRESS—At 6 a. m: (Sundays excepted) arriving at Warren at 8.05 a. m.; Mineral Point 11.00 a.m.; Freeport 9.15 a. m.; Beloit 12.30 p. m.; Janesville 3.45 p. m.; Chicago 3.45 p. m.; Racine 4 30 p. m.; Milwaukee 8.15 p. m.; Dixon 10.55 p. m.; Fulton 3.12 p. m. Mendota 12.25 p. m.; Burlington 6.55 p. m., Quincy 10.00 p. m.; LaSalle 1.30 p. m.; Peoria 7.30 p. m.; Bloomington 4 25 p. m.; Decatur 6.35 p. m.; Springfield 8.58 p m.; Pana 8.20 p. m.; St. Louis 1.00 a. m.; Terre Haute 1.00 a.m.; Indianapolis 3.40 a. m.; Cincinnati 10:25 a. m.; Sandoval 10.45 p. m. Centralia 11.00 p. m.; Cairo 5.50 a. m.
THROUGH NIGHT EXPRESS—At 5.30 p. m. daily, Sundays excepted.
Arriving at Warren at 7.35 p. m.; Freeport 8.40 p. m.; Beloit 12.05 a. m.; Racine 6.00 a. m.; Milwaukee 1.00 p. m.; Dixon 10.23 p. m.; Fulton 2.40 a. m.; Mendota 11.52 p. m.; Chicago 5. a. m.; Burlington 10.50 a. m.; Quincy 1.45 p. m.; La Salle 12.35 a. m.; Rock Island 8.30 a. m.; El Paso 2.30 a. m.; Peoria 4.10 a. m.; Bloomington 3.20 a. m.; Decatur 5.25 a. m.; Springfield 7.25 a. m.; Pana 7.10 a. m.; Terre Haute 4 25 p. m.; Indianapolis 7.25 a.m.; Cincinnati 1.30 a. m.; Sandoval 7 35 a. m.; St. Louis 1.00 p. m.; Centralia 9.50 p. m.; Cairo 5.40 p. m.
FREEPORT AND CHICAGO EXPRESS.—At 8 p. m. daily, (Saturday excepted); arriving at Warren at 10:02 p. m.; Freeport at 11.10 p. m.; Chicago 4.40 a. m.; all trains making direct connection at Chicago for Detroit, Niagara Falls, New York, Philadelphia, Toronto, Cleveland, Buffalo, Boston, Baltimore, Montreal and all eastern cities. Connections are made at Cairo daily with the splendid steamers of the
ATLANTIC AND MISSISSIPPI STEAMSHIP CO.
For Memphis. Vicksburg, New Orleans, and all points on the Lower Mississippi.
☞ Passengers for Chicago will find this route the most comfortable, and will be certain with connection with all Eastern lines. Sleeping cars run through to Chicago.
☞ Passengers for St. Louis and intermediate points on the river will find this the shortest, quickest, and the only direct route, and will save time and money by purchasing tickets via Dunleith and Illinois Central Railroad.
☞ For Cairo, Memphis and New Orleans, and all ports of the South, this line affords unrivaled facilities. Passengers going in that direction should purchase tickets via Illinois Central Railroad and save time and expense.
Elegant sleeping cars on all night trains.
Baggage checked to all important points.
Through tickets for the East and South for sale by J. J. HILL, Levee, St. Paul, Minn.
W. P. JOHNSON, Gen'l Pass. Ag't Chicago. S. B. FORBES, Traveling Ag't.
W. R. ARTHUR, Gen'l Sup't, Chicago.
jly22-d4m

FIRST DIVISION ST. PAUL AND PACIFIC RAILROAD,
LAND DEP'T, MAIN AND BRANCH LINES, ST. PAUL, June 1st, 1865.
NOTICE
TO SETTLERS ON R. R. LANDS.
All persons claiming land at Government price who reside in the Townships named below, are hereby notified that the Company has acquired the fee to the Railroad lands located in said Townships, and they are hereby required to make proof of their right to the lands occupied by them, and make payment therefor according to the laws regulating the same.

Sections.	*Town.*	*Range,*
3, 5, 7	32	25
7, 17, 19, 21, 27, 29, 31, 33, 35	33	25
1, 5, 9, 11, 13, 15, 17, 19, 27	33	26
27, 29, 31, 33, 35	34	26
7, 9, 11, 13, 15, 17, 19, 21, 23, 25, 27, 29	35	26
1, 3, 5, 7, 9, 11, 13, 15, 17, 19, 21, 23, 25	34	27
1, 3, 5, 7, 9, 11, 13, 15, 17, 19, 21, 23, 25, 27, 29, 31, 33, 35	35	27
19, 29, 31, 33	36	27
1, 3, 11, 13	34	28
1, 3, 5, 7, 13, 15, 17, 19, 21, 23, 25, 29, 33, 35	35	28
1, 3	119	23
5, 19, 23, 27	120	23
19, 27, 31, 33, 35	121	23
5, 11, 15, 21, 23, 25, 27, 29, 33	120	24
3, 5, 7, 9, 11, 13, 15, 21, 23, 25, 27, 35	120	25
1, 3	119	25
19, 35	121	25
1, 3, 5, 7, 11, 13, 15, 17, 19, 21, 23, 27, 29, 33	120	26
3, 5, 7, 9, 11, 13, 15, 17, 19, 21, 23, 25,	121	26
27, 29, 31, 33, 35	122	26
31, 33	120	27
1, 3, 11, 13		
3, 5, 7, 9, 11, 13, 15, 17, 19, 21, 23, 25, 27, 29, 31, 33, 35	121	27
5, 9, 17, 19, 21, 23, 25, 27, 29, 31, 33, 35	122	27
31	123	27
1, 3, 5, 9, 11, 13, 15, 23, 25	121	28
1, 3, 5, 7, 9, 11, 13, 15, 17, 21, 23, 25, 27, 29, 31, 35	122	28

GEORGE L. BECKER,
je1-d&wtdec1 Land Commissioner.

Saint Paul Marble Works.
Cor. of Third & Exchange Sts.,
(Near the old American House.)
All kinds of MARBLE WORK done to order. Particular attention given to CONTRACTS for large MONUMENTS, or any kind of FANCY or PLAIN MONUMENTAL WORK.
ALL WORK WARRANTED.
☞ Now is the time to leave your Spring orders.
C. J. ALDRICH,
feb25-1y Agent for the Company.

BILL-HEADS—Ruled and Printed in the best style, at the "PRESS" Job Printing

LOCAL NEWS.

NEWS FROM THE FRONTIER.

Return of the Voting Commissioners.

Messrs. C. S. Rice and J. S. Gaskell, Commissioners for receiving the votes of the Second Minnesota Cavalry, which troops are posted along the border outposts, performed their duty and returned to this city on Wednesday evening. The Commissioners were as far West as Fort Wadsworth, going out by way of Fort Ridgely, and returned by way of Fort Abercrombie.

The following is a list of the votes polled in the companies of the Second, with the locality in which they are stationed:

Co.	No. of votes.	Station.
A	3	Fort Ridgely.
C	62	Fort Wadsworth.
D	55	Fort Wadsworth.
E	16	Fort Ridgely.
F	9	Fort Ridgely.
G	33	Lake Amelia to Kand'yohi.
K	2	Fort Wadsworth.
L	37	Ridgely to Spirit Lake.

Companies B, H and I were visited by other Commissioners.

Messrs. Rice and Gaskell report affairs on the frontier in a quiet and settled condition. They made the trip to and from Fort Wadsworth without any military escort, and had no fears for their scalps.

Quartermaster Mills is driving business energetically at Wadsworth, and the improvements are rapidly approaching completion. A saw-mill is in operation, furnishing all the lumber required, and the extensive stone quarters for the men and officers, are nearly finished. Fort Wadsworth is one of the handsomest places imaginable for a fort and garrison, and the natural beauties of lakes, prairies and groves, will be greatly increased by the fine and durable public improvements which are being erected by the Government.

A company of the troops known as "ex-rebs" left Fort Wadsworth on their way to Fort Snelling, and will reach the last named place in a few days.

The Orphans' Fair is still in progress, and will close this evening, when the piano and other valuable articles will be drawn by the lucky winners. A good deal of interest has been manifested in the Fair, and this evening will be one of the finest entertainments of the series.

The vote for the fireman's trumpet stood at the close last evening:

R. A. Kemp, of Hope Co.	235
Frank Brewer, of Pioneer H. & L.	175
M. H. Mills, of Minnehaha Co.	121

Some persons have taken occasion to pay Mrs. Presley, who is widely known for her efforts in behalf of the firemen, the compliment of a vote, and she has received fifty-two in all.

The polls will close and the result will be announced this evening.

The Butcher Business is becoming interesting. The fraternity that kills to live, have no affection for certain ordinances, which they violate. The City Attorney throws out his giant loyal paw and scoops the butchers into his net at the City Hall. Justice McIlrath executes the law, and fines the knights of the cleaver each a hundred dollars and costs. The butchers appeal, give bail, and the whole matter is thenceforth in the hands of the District Court, and so it goes, day after day.

The City Treasury has been removed from Bridge Block to No. 140 Third street, over C. E. Mayo & Co.'s store, where M. M. J. O'Connor, the new City Treasurer, may be found from 9 o'clock A. M. to 4 o'clock P. M. Mr. Lull took the contract for removing the huge iron safe which contains the uncounted treasure of our metropolitan city, and he found it fully as heavy as he anticipated.

On a Tour of Inspection.—Gen. Corse has started on another tour of observation along the frontier. He goes to Fort Ridgely, and thence to Fort Wadsworth. From the latter place he will return by way of Abercrombie. Lieut. Lark accompanies the General in his grand rounds. Col. Phinney also goes along and will disburse the greenbacks to the soldiers on the route.

The Sidewalk on Jackson street, between Third and Fourth is at length receiving the attention of the authorities, and will be repaired. It has been something of a nuisance, and we are happy to chronicle its removal. It were to be hoped as much might be said for the pyramid of dung that overshadows the livery stable thereabouts.

Pryor.—The news of the postponement of the day of his execution was communicated to Pryor by Colonel McLaren, upon the receipt of the dispatch to that officer, and it gave the unhappy man much joy. He has strong hopes that his life will be spared by the President.

Major General Stoneman, after a brief visit to this city, left yesterday morning, on board the steamer Keokuk.

Gone East.—Dr. L. H. Dorphley has gone East to spend the winter, and will return to this city in the Spring.

New Omnibus Line.—John Austin, the well-known coach proprietor, has established an omnibus line in this city which supplies a great public want, and which will no doubt be well patronized. Mr. Austin will run his coach, the "Star of the West," from the Lincoln pole at the foot of St. Anthony street, running along Third, Jackson and Seventh streets, and making hourly trips. He will leave the up-town station at 7 A. M., and every hour thereafter—returning, he will leave Knauft's at 7½ A. M., and every hour during the day. 4t

Family Dye Colors.—Among the most popular and useful articles of the day are the Family Dye Colors, manufactured by the well known practical chemists, Howe & Stevens. So very superior are these dyes, so easily used, and withal afforded at so low a price, that they are literally getting into every body's hands, just as the praises of their merits are on every body's lips. Once tried they become indispensable. In many parts of the country they have displaced all other substances and methods of dyeing. We, without any hesitation whatever, pronounce them the best dyes ever manufactured, while at the same time they are the cheapest in price. The ladies are particularly delighted with them.

Women of Our Country.—Ellen Beard Harman, M. D., of New York city, will deliver a lecture on the above subject at Mozart Hall, on Thursday evening, October 12, at half past seven o'clock. Tickets of admission 50 cents. 2t.

Burnett's Cocoaine.—No other preparation so exactly suit the various conditions of the human hair. For sale by Edward H. Biggs, St. Paul.

Military biography.—The forthcoming work entitled "Grant and his Campaigns" bids fair to be of absorbing interest. The author, Mr. Henry Coppie, being a particular friend of Gen. Grant's, has had access to his private and official papers, giving him advantages superior to any other biographer. It will thus be not only interesting but a perfectly reliable history, and will be absolutely indispensable to any one who wishes to preserve a record of the war. It will be a handsome 8vo work of five hundred pages and numerous illustrations. Price, bound in cloth, $3.50, and in calf, $5.50.

The work is sold by agents only, and the only opportunity to get it here is by calling on E. A. Edwards, Librarian of the St. Paul Association, who is agent for the city, and is now receiving subscriptions.

Lakeland Items.

—A soldiers' festival was given at Perrin's Hall, Lakeland, on the St. Croix, last Monday night. About three hundred and fifty persons were present and everything passed off finely. The ladies of Afton and Lakeland furnished an excellent supper. The Second Cavalry band was present, and after the tables were cleared a merry dance was the order of the night.

—Messrs. Secombe and Hansen, of St. Anthony, have bought the Watson Saw Mill and set it to work. This is one of the largest mills in the State, its original cost being $30,000.

—Mr. S. C. Moulton has furnished us with a sample of corn which he raised, and which was fully ripened. It was planted on the 5th of July, and was harvested on the 25th of September. It is of the King Philip variety.

—Lakeland, like many other towns has been at a standstill during the war, but it is now improving. The demand for houses greatly exceeds the supply.

RIVER NEWS.

The river has fallen a few inches within the last few days, and is still slowly receding.

The Keokuk arrived yesterday morning, and returned in the forenoon.

The Northern Belle will be in port today, and will leave for La Crosse at 10 o'clock this morning.

The Northern Light came in yesterday and went out in the evening.

The Key City is the packet for Prairie du Chien and La Crosse, and will leave at 6 o'clock this evening.

The N. W. Packet Company.—Having occasion, a few days since to take a trip down the river, and being fortunate in taking passage on a boat of this line, the Key City, going down, and on the Milwaukee, of the same Company, on the return trip, it is a pleasure to state that these boats are officered by perfect gentlemen, in every respect, who are courteous, kind and attentive to their passengers, and do everything in their power to make them comfortable and their journey pleasant and agreeable, and in this their efforts were crowned with success, as it was the verdict of every passenger on board these boats, that they were better conducted and more pleasant for passengers than any on which they had ever taken passage on the Mississippi. It was frequently spoken of by those on board of each boat, that they had not heard a single oath used by an Officer in managing the men, even in the most trying moments. The tables on these boats are bountifully supplied with everything of the best quality that can give comfort to the inner man. In this respect the Milwaukee takes the lead, she having the well-known and popular Patrick Miller, as Steward, who thoroughly understands his business, and is unequalled in that capacity—say those who travel much and know—by any man from St. Paul to New Orleans. O. L. O.

Receipts.

Per Keokuk—G F Ratchelder 17 pkgs mdz; E C Belote 17 do; H Briedert & Co 20 do; J B Braden 9 do; Chwistred & F 19 do; C Gortzian 7 do; D C Greenleaf 1; Gardner & M 3 do; E A Hammon 3 do; International Hotel F Knaught 1 do; Chas Lucas 5 do; R Marvin 4 do; Nicholas, D & Co 4 do; Pollock, D & O 1 do; E, D & K Randall 5 do; O J Stewart 4 do; E C Smith 17 do; W J Smith 18 do; Strait & Co 5 do; R O Strong 2 do; W H Temple 2 Johnson & Bro 1 do; Vawter & Rese 34 do; G J Warner 2 do; Mrs M A Whitaman 14 do; A Young 1 do.

Change of Time.—On and after Monday, Sept. 25th, the morning train of the Milwaukee and St. Paul Railway will leave La Crosse at 6:30. Passengers, by taking the 10 o'clock morning boat from St. Paul will make *sure* connections with the next morning train at La Crosse, have breakfast on board of the boat, and arrive in Milwaukee, Chicago and points East and South *twenty-four hours* in advance of any other line.

CHAS. THOMPSON, Agent. tf

New Goods at the Emporium of Minnesota.—The finest and best selected stock of Dry Goods this side of the city of New York, can be found at Allen's cheap cash store, Minneapolis, including the best assortment of rich Dress Goods in the State; consisting in part of magnificent Empress Cloths, Alpacas, Poplins—plain, check and polka spot—French Merinoes, Armures, Delaines, &c. Also an extensive stock of Fall and Winter Shawls, Nubias, Scarfs, Hoods, Woolen Hose, Gloves Mittens, &c. A very fine assortment of Opera, Pressed Rob Roy, Check and Plain Flannels, &c. Our stock of Cloths, Cassimeres and Vestings, cannot be beaten in Price or Quality. Blankets, Hats and Caps, Ladies' and Children's Shoes, Fancy Goods, Notions, Hosiery, &c., &c. All of which, having been bought previous to the recent advance, will be sold lower than at any other House in this or any other town in this State.

tt E. L. ALLEN, Minneapolis

Minne-ha-ha, St. Anthony, St. Paul, &c. —Strangers, visiting Minnesota, should not fail of calling at Martin's Art Gallery, 261 Third-st., St. Paul, the *only* place in the State where can be found a *full* collection of Photographic Views of Scenery, Indians, &c. As a word of advice: Do not buy until you have examined the assortment sizes and prices at Martin's Art Gallery.

Going East.—Passengers going to Chicago, Milwaukee and all points East and South, taking the Evening Boat from St. Paul at 6 o'clock P. M., connect at Prairie du Chien with the Morning Express, getting breakfast on board of boat free of charge, and arrive in Chicago without change of cars, in time to connect with night express trains for all points East, avoiding sixty miles of dusty railroad travel. Passengers by this favorite route can *stop at Madison*, the Capital of Wisconsin, and visit the *beautiful lakes and many points of interest* around that city. Tickets good until used. For sale at the office of the Northwestern Packet Co. Time as quick and fare as low as by any other route. Palace ladies cars on all day trains, and luxuriant sleeping cars on all night trains. Ask for Tickets via *Prairie du Chien.*

E. C. JENNINGS, Trav. Ag't.
J. J. Hill, Ticket Ag't,
Jackson St.. 2d door from Levee. jy27tf

Local Notices.

Buy Metal-tipped Shoes for Children's every day wear. One pair will out-wear three pairs without them. Sold everywhere. oct3-3m

Paul Rieger, Druggist, Third street, Upper Town, keeps constantly on hand J. C. Oswald's pure native wines for medicinal purposes, consisting of Blackberry, Cranberry Currant, Raspberry, Rhubarb, native and Clinton Grape, which he will sell at wholesale or retail. Also, pure French Brandies, Bourbon and Rye Whiskies, Bitters of all kinds, at wholesale and retail. All kinds of Drugs, Medicines and Dye Stuffs, as well as Perfumery and Toilet articles, at wholesale and retail. Prescriptions carefully prepared at all hours. je8 1y

From the Utica Daily Observer, Sept. 15th.

First Premium.—By reference to the list which we publish elsewhere, it will be seen that the Singer Sewing Machines (both family and manufacturing) carry off the first premiums from the State Fair which closes to-day. It is worthy of remark that these machines are rarely seen at fairs and the Singer Co. have not entered into the general scramble for premiums which has characterized the past few years. The agent in this city saw fit, however, to come out on this occasion, in force; and notwithstanding the competition was sharp—the Wheeler & Wilson, Grover & Baker, &c., &c., joining in the contest—it was plain to be seen, when the practical tests were applied that the "plumes" must be handed over to the Singer machines. oct11-1w

Card.—In taking leave of the State, and the many business and personal friends whose patronage and influence have made our four years of business here a success beyond our most sanguine anticipations, it affords us pleasure, while returning thanks for these satisfactory results, to indulge the hope that in the much enlarged field of operations to which we now remove, we shall renew the pleasant business relations which have subsisted between us here.

With *largely augmented resources* and a thorough familiarity with the *Southern markets*, we can safely promise satisfaction to all with whom we may have intercourse in the future. It is our purpose to keep our friends throughout Minnesota reliably advised as to market values and fluctuations, and we cordially invite *Minnesotians* visiting St. Louis (whether for business or pleasure) to make our Counting Rooms their *Headquarters* for correspondence, &c., where they will at all times find full files of St. Paul and other State papers.

Very respectfully,
COOLEY, CARVER & CO.
St. Paul, Oct. 1, 1865. oct3-2w

New Restaurant and Dining Saloon.—C. W. Smith has just opened a first-class Restaurant on Third street, opposite the old American House, and respectfully invites an examination of its merits.

THE ST. PAUL DINING SALOON

will be conducted on the French and New York plan, and all seasonable game, every variety of the choicest meats, with Fish and Oysters, will be kept on hand, and served up in the most unexceptionable style. No public bar-room will be attached to this house, but the rarest and best Wines, Ales, &c., will be subject to the call of its patrons.

The public are invited to examine our bill of fare. C. W. SMITH.
sep3-3m

Mrs. A. R. Kiefer would respectfully announce to the ladies of St. Paul and vicinity, that she will, on the fifth (5th) of October, open for their inspection the largest and most fashionable assortment of Millinery and Fancy Goods ever brought to the city. We are in daily receipt of goods, and ladies will find it to their interest to call and examine our stock before purchasing elsewhere, as we feel confident we can suit all, in quantity and quality, as well as price. sep21tf

Hall & McKinney.—Hall & McKinney serve up to-day, Mallard Ducks, Wild Geese, Count Oysters (best in the world) pheasants, ducks, turkey, (cold or hot) venison and porter house steaks, mutton chops, ham, pig's feet and tripe, the best celery, mackerel and herring.

Private apartment for ladies.

Billiard Rooms attached, with six Phelan marble top tables, two four pocket (the only ones in the State), and carom (for amateurs).

Liquors.—Spiced rum punches, egg nogg apple toddy, tom and jerry, sweet cider, ale imported, wines and liquors.
nov14.1y.

C. Schiller, near the Presbyterian Church, Third street, has opened, in connection with his Confectionery establishment, a First-Class Restaurant, where he will serve up all kinds of Game and Meats. Oysters in every style, and, in short, everything usually kept in a first-class dining-saloon. Ice-cream. Cakes, and all the Fruits of the season. Hot Coffee, Tea and Chocolate, at all times. d4m

D. C. Greenleaf has the largest and best assortment of Holliday Goods in the city in Greenleaf's Block, near the Post Office. dec17tf

A SPLENDID STOCK!

The Messrs. Elfelt

have just received a splendid assortment of

DRY GOODS,

consisting in part of

100 Pieces Cloaking Cloths,
1000 Balmoral and Hoop Skirts,
500 prs Wool Blankets,
300 Plain and Fancy Shawls,
500 Bugle Sets & Ornaments,
1000 Cords & Tossils, latest out
200 Gross Dress Buttons,
(New Style.)
100 doz Water Fall & Hair Nets

Elegant

CLOAKS AND BASQUETINES

Beautiful

PLAIN & FANCY SILKS,

All Wool Corded Repps

The Handsomest

DRESS GOODS

ever brought to the State.

Domestics, Hoisery, &c., &c

Call and Examine. We are determined not to be undersold at

ELFELTS'.

sep16-3m-1mlst

THE TUNIS EMBASSY.

Their Movements in New York—They call on Secretary Seward.

From the New York Times, 7.

Our Tunisian friends are having a good time, and if their bump of humor is at all conspicuously developed they are likewise having a jolly time. In addition to the thousand and one courtesies extended them by our merchants and others, they yesterday received and accepted an invitation to visit the American Institute Fair in Fourteenth street. The managers, with a reckless disregard of fact, and a somewhat daring attempt at romance, announced, by means of sundry placards, that the Bey of Tunis and his suit would be at the Fair in the evening, and, having prepared the brass band, started a committee, consisting of Gen. Hall and Mr. Thomas McElrath, to escort the gentlemen and their friend, Mr. Consul Perby, to the exhibition.

Gen. Hashem having heard that Secretary Seward was in the city, expressed a desire to call upon him unofficially, and requested his escort to take his party there on the way. At the residence of Mr. R. M. Blatchford the distinguished visitors were met by the host, Mr. Thurlow Weed and Collector King, who presented them to Secretary Seward. Mr. Seward received them cordially, and was most happy in his response to their congratulations and expressions of respect and esteem. He assured them of a hearty welcome at the seat of government, and tendered them, in behalf of the nation, its hospitality during their stay.

After this brief interchange of civilities the party were driven to the Fair, where they were received by Mr Campbell and other gentlemen prominently identified with the Institute. Superintendent Kennedy, in full uniform and a cane, flourished about at a great rate, and his stalwart body guard were very efficient, and occasionally officious, in keeping off the crowd. Everything was shown the Tunisians, and likewise explained to them (in broken English) by the several attentive and decorated managers.

Sundry exhibitors deemed this a fit occasion to secure a little gratuitous advertising, and presented them with a sewing machine, soap, buckles, buttons, and baby tenders—and for what we know, a patent quartz crusher. The little knot of visitors were enveloped like the Christians, with a perfect cloud of witnesses, who gaped and stared, and gossiped, and gabbed. It was fortunate that the General and his friends did not understand English, while the glib-tongued people about him could neither speak the Tunisian language nor the French. A pleasant episode in the evening's entertainment was a visit to the armory of company B, of the Twenty-second regiment. There they were received by the members of the company, who stood uncovered at their approach. A few words of welcome from the Captain met a courteous response from the General, through the media of the Chevalier Coote and Consul Perry. After this they inspected the arms, and were saluted with three cheers upon retiring.

This morning the party will leave for Washington.

NEWS ITEMS.

—The report that Ralph Waldo Emerson was a large loser by the Concord, Massachusetts, bank robbery, is unfounded. The Boston *Traveler*, however, says the widow and son of the late Hon. Horace Mann and Mrs. Samuel Hoar, were owners of many thousand dollars of the United States stocks that were stolen. A citizen of Concord, a few days before the robbery, took $30,000 in United States stocks from the safe of the bank for the purpose of exchanging them for other national securities. Some other citizens were not so fortunate, but having invested their all in government stocks, are now reduced to want. The bank offers to settle with its stockholders at 75 cents on the dollar.

—The Philadelphia *Press* announces that a Democratic voter has been discovered in a forest in Pennsylvania, who had fled to the wilderness some years ago to escape being drafted. When found he was covered with a copper-colored down, and had forgotten all the English language except the word "draft." Ex-Governor Bigler took him in hand, and he voted the straight Democratic ticket on Tuesday.

—In the jail at Boston are two babies—one seven and a half years of age, and one of nine, both small for their years and evidently infantile in mind. Their offense was stealing a few grapes, and they are committed for non-payment of fine and costs. Going from the meeting on Social Science, to visit the jail, strangers would be surprised to see such a spectacle in Boston.—*Boston Transcript.*

—The most destructive fire that ever took place in the oil regions broke out at Pit Hole last Monday morning. The tanks of the largest flowing well on Pit Hole, known as the Grant, containing 4,000 barrels of oil, caught fire, spreading destruction in all directions. Thirteen derricks and engine houses on the following leases were destroyed: Nos. 16, 17, 18, 19, 20, 21, 22 and 23, on the Morey farm covering a surface of five acres. The total loss will reach $100,000. All the oil belonged to the owners of the land interest, and the U. S. Petroleum Company of New York. The tanks, building and property belonged to the owners of the working interest in the well, and was insured for $20,000 in the Associated Company of New York. After burning twelve hours, the fire was extinguished without the well being injured.

—The Augusta *Constitutionalist* of the 3d inst., says many of the leading Methodist divines of Georgia have, with the approval of their congregations, made overtures to the Episcopal Church, and some of the clerical officers of the triennial convention, to unite with that church. Their hostilities to Northern Methodism, and its incidental hatred of the South, in years past, is said to be the prime motive of the act.

—Dryden and Ray, the old Supreme Judges of Missouri, who were ousted by Gov. Fletcher some months since, and who have continued to consider themselves in office and harmlessly to go through the motions of holding courts, without records or attorneys, have concluded that it don't pay, and have thrown themselves upon the people as full fledged martyrs. They have resigned and have issued an address setting forth the important fact that recent events make it clear that all hope of a reconstruction is vain.

—Mrs. Ingraham, sister to Gen. Lee, has taken the oath of allegiance, for the purpose, first, of securing pardon, and, second, securing her property which has been confiscated.

—Bennett G. Burley, the Lake Erie pirate, whose escape from jail at Port Clinton, Ohio, has been announced, has passed through Toronto, *en route* to his native Scotland. He came around to Canada via Detroit, dressed as a common laborer; and seems to have taken his escape as leisurely as it has been regarded by the officers of our government. Inasmuch as he could not be convicted, and could not furnish bail, we are probably well rid of him.

—Zenas Kent, Esq., one of the pioneers of the Western Reserve, died suddenly in Kent, Portage county, on the 4th inst., at the advanced age of 78 years. He leaves five sons, among them Marvin Kent, Esq., Vice-President of the Atlantic and Great Western Railway, and four daughters. Mr. Kent, in his day, was one of the most active and enterprising business men in the State.

—It seems, after all, that the result of the North Carolina election is not an overwhelming Union triumph. In many localities the partisans of Davis and Vance were elected over Union candidates. In Yadkin county Chief Justice Pearson, a Radical Union man, was defeated by a reconstructed Secessionist. In Wake county, Mr. J. L. Pennington, the editor of the *Progress*, strongly Union, received but 510 in a poll of 2,300 votes.

—The morals of Nashville, Tenn., are said to be shocking. The courtesans are reckoned by thousands.

NEWS ITEMS.

—One day last week, in New London, Conn., a well-dressed young man was led into the depot helplessly drunk, and laid down in one corner, out of the way. He belonged to a respectable family, and had the suit in which he was to be married under his arm.

—The Fenians are creating a stir in Canada. Agents of the organization recently visited both Quebec and Ottawa, with the view of establishing lodges, and it is reported a number of the brotherhood lately left Toronto on a special mission to Ireland.

—A young lady in Richmond was lately robbed of all her wedding outfit the very day before that appointed for the marriage. The ceremony was postponed.

—A new counterfeit $10 legal tender note has been put in circulation. It is dated Washington, March 10, 1861,—letter C. It is badly executed, and not likely to deceive.

THE MASONIC HARP.
A COLLECTION OF
Masonic Odes, Hymns, Songs, &c.,
For the Public and Private Ceremonies and Festivals of the Fraternity, by G. W. Chase. Cloth, 75 cents.

Masonic Harp and Monitor,
Containing, in addition to the preceding, the Monitorial Prayers, Charges, Explanations, &c., used in conferring the Degrees in Lodge, Chapter, Council and Commandery. By G. W. Chase. Price, $1 00.
Sent by mail, post-paid, on receipt of price.
OLIVER DITSON & CO., Publishers,
oct11-1ch 277 Washington Street, Boston.

JUST LOOK!
D. L. KINGSLY
has started an
Express Wagon
for everybody's accommodation in
Minneapolis and St. Anthony.
Any Bundle or Box weighing less than 1000 lbs. carried to any part of these cities CHEAP.
oct11-3m

NEW STORE!
NEW GOODS!
MILLER BROS. & WALKER,
159 Third street,
will open MONDAY, October 16th an entire new and desirable stock of
STAPLE & FANCY DRY GOODS.
Mr. E. A. Miller having been in the Jobbing Trade in New York City for a number of years, we feel confident that, with our superior advantages, we can offer to purchasers in our line sufficient inducements to insure a liberal patronage. In our stock will be found a complete assortment of
DRESS GOODS,
consisting of
MERINOS, REPS,
Empress Cloths, Armurs,
TOMA CLOTHS, ALPACCAS,
SILKS, PLAIDS,
PARAMETTAS, DELAINES,
Cashmeres, Coburgs, &c., &c.
Also a complete assortment of
Cloths, Cassimeres,
Vestings and Cloakings,
Cloaks, Mantillas, and Shawls,
WHITE GOODS, LACES,
EMBROIDERIES, HOISERY,
HOOP AND BALMORAL SKIRTS,
GLOVES, DRESS TRIMMINGS,
Fancy Goods, Notions, &c., &c.
We would also call particular attention to our assortment of
MOURNING GOODS
of all descriptions.
MILLER BROS. & WALKER,
CATHOLIC BLOCK,
oct11-1y 159 Third Street St. Paul

HUMAN HAIR!
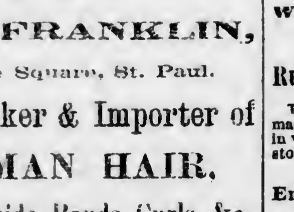
L. P. FRANKLIN,
Bridge Square, St. Paul.
Wig Maker & Importer of
HUMAN HAIR,
Wigs, Braids, Bands, Curls, &c.,
MANUFACTURED BY HIMSELF,
And warranted of the Best Material and Workmanship, at PRICES WHICH DEFY COMPETITION.
Orders by Mail or Express will receive prompt attention.
Private rooms for Ladies' Hair Dressing, Frizzing, Shampooing and Dyeing.
The only BROWN Dye in the world applied and for sale.
N. B.—Gentlemen's Hair Cut with judgment and taste.
BRIDGE SQUARE, ST. PAUL.
ap6-1y-1stW

MORGAN & M'CLOUD,
Real Estate Agents,
SAINT PAUL, MINN.
We Offer for Sale, at Great Bargains,
A desirable Residence in Lower Town, in a central and pleasant location, with Barn and every convenience. The house is two stories, in good repair, with good cellar and well Lot is 100 feet square, well filled with shade trees and shrubbery. Price reasonable.
Also a Brick House and large lot in Upper Town—with Barn—in good location.
House and Lot on St. Anthony street, $1,100.
House and Lot on Pine street (Lower Town) $1,100.
Four Lots in Brunson's Addition.
Twenty-five feet on Third street, near Minneso'a.
We can suit any one desirous of purchasing for use or investment.
MORGAN & M'CLOUD.
sep7-1y-1stW

DRY LUMBER.
We have now on hand a large stock of
Building Lumber, Fencing, Pickets, &c.,
Which we offer for sale at the lowest prices.
Lumber yard on First Street.
ANKENY, ROBINSON & CLEMENT,
Manufacturers of Lumber,
my-1y1stW* Minneapolis, Minn.

FARMERS
Don't order until you see the
WOOD'S
Self-Rake Reaper!
AND
WOOD'S
PRIZE MOWER.
They are like General Grant,
Victors in Every Contest.
BIGELOW, MURDOCK & CO.,
General Agents.
mch15-1y-1stW

DR. SIMONTON,

DENTIST,
Ingersoll's Block, 3d street, St. Paul.
PRICES—Teeth on Vulcanite, $30 per set; best Gold Fillings, $2.50 to $4.00. aug18-1y

BOHRER, MORRISON & REEVES,
SUCCESSORS TO
COOLEY, CARVER & CO.,
WHOLESALE GROCERS
Importers and Dealers in
Foreign and Domestic Wines, Liquors, Cigars, &c., &c.
JACKSON STREET, BETWEEN THE LEVEE AND THIRD,
SAINT PAUL, MINNESOTA.
Referring to the above, we take pleasure in commending our successors to our old friends and patrons throughout the State, soliciting for them a continuance of the favors hitherto extended to us. Very Respectfully,
COOLEY, CARVER & CO.
Saint Paul, October 10th, 1865. oct11-tf

NEW STORE.
NEW GOODS!
G. G. GRISWOLD,
Wholesale and Retail Dealer in
MEN AND BOY'S CLOTHING.
CLOTHS, CASSIMERES, VESTINGS, AND TAILOR'S TRIMMINGS,
HATS, CAPS,
AND
GENT'S FURNISHING GOODS,
Trunks, Valises, Carpet Bags,
MILITARY GOODS, RUBBER CAPES, COATS, LEGGINS, ETC. FUR CAPS, COLLARS, GLOVES, BUFFALO COATS AND ROBES.
Clothing Manufactured to Order,
under management of JACOB MATTHEWS, Cutter. H. P. BOYLON, Salesman; both formerly with T. B. Campbell.
194 Third Street,
(Wilcox Block.)
SAINT PAUL, MINN.
lly18-tf

CLOTH, CLOTHING
AND
GENTS'
FURNISHING HOUSE,
158 3d street, St. Paul,
T. B. CAMPBELL
Is now in receipt of and receiving a large and elegant stock of Fall and Winter goods purchased before the late advance in prices. A large and complete stock of
GENTS' FURNISHING GOODS
THE CLOTHING DEPARTMENT
comprises a large and elegant assortment, viz:
OVERCOATS,
Beaver, Pilot, Chinchilla, Whitney, and Petersham,
In prices ranging from $10 to $75.
BUSINESS SUITS,
Fancy and Plain Styles.
English Walking Coats,
FRENCH SACQUE COATS,
In fact everything to be found in a first-class Clothing House. A fine stock of
BOYS', YOUTHS'
AND
Children's Clothing!
HATS, CAPS,
FUR GLOVES,
BUFFALO COATS,
AND ROBES,
BUCK GOODS,
in endless varieties. Agent for
Ballou's French Yoke Shirts,
Ward's Rubber Enamelled Collars and Wristbands.
Rubber Clothing, Blankets, &c.
The Custom Department is under the able management of Mr Ten Eyck, of New York city, in which will be found a large and well selected stock of
English, French and German Cloths.
FANCY COATINGS,
CHINCHILLA, BEAVER,
AND PILOT OVERCOATINGS.
FANCY CASSIMERES,
Silk Worsted and Velvet Vestings.
A good assortment of
Trunks and Valises.
Enameled Carpet and Leather Traveling Bags.
September 8, 1865. sep8 1y

80 HOGSHEADS
Blossburgh Coal,
Just received on Commission, and for sale low.
Jy15 J. C. & H. C. BURBANK & CO.

LEONARD & SHEIRE, Builders.—Shop in old Baptist Church Building on Fifth street, near Jackson. All kinds of Carpenter work done to order.

M. SHEIRE, Architect.—Office in the same building as Leonard & Sheire's Carpenter Shop, on Fifth street, near Jackson. Designs, Plans and specifications for buildings of every description, prepared on short notice. dec27-1

TO RAILROAD PASSENGERS
Passengers going East or South over the
Minnesota Central Railway,
can leave St. Paul at 8 o'clock A. M. by
ST. PAUL & PACIFIC R. R.
And reach St. Anthony in time to connect with the 9 o'clock A. M. Train going South on that Road.
Omnibuses run direct from the St. Paul & Pacific Railroad Depot to the Minnesota Central Railway Depot to convey passengers and baggage.
F. R. DELANO,
Superintendent.
oct5-tf

Legal Notices.

STATE OF MINNESOTA—COUNTY OF RAMSEY—PROBATE COURT.

Special Term—October 12th, 1865.

In the matter of the estate of D. Michaud deceased.

On reading and filing the petion of D. Michaud, and of Charles Weide & Bro., jointly praying that Charles Weide and Geo. P. Peabody may be appointed administrators of the estate of said deceased:

It is ordered that Friday, the third day of November, 1865, at ten o'clock in the forenoon, at the office of the Judge of Probate, in the city of St. Paul be assigned for the hearing of said petition, and that the heirs at law of said deceased, and all other persons interested in said estate, are required to appear at a session of the Probate Court then and there to be holden, to show cause, if any there be, why the prayer of the said petitioners should not be granted.

R. F. CROWELL,
Judge of Probate.
fri-oct13-4t

Millinery, &c.

NEW MILLINERY GOODS!
BONNETS, HATS,
Feathers, Ribbons,
Flowers, Velvets, &c.
I shall be pleased to exhibit the same to the Ladies of St. Paul and vicinity on Thursday, October 5th.
MRS. I. REDMOND,
Greenleaf's Block, Third street, near the Post Office. oct4-3w

MILLINERY OPENING!
MRS. DUGAN having just returned from the East proposes having her opening on
Wednesday Next, 4th Instant,
To which she respectfully invites the Ladies of St. Paul and vicinity.
The stock being unusually large and personally selected, she hopes to make it pleasant and profitable for all who may favor her with a call.
The stock is in CATHOLIC BLOCK, second block below the bridge, Third street, St. Paul, Minn. Milliners wanted.
MRS. J. J. DUGAN.
October 2, 1865. oct3

NOTICE

Is hereby given to all those who drew Premiums at the seventh annual State Fair that they will receive the same by calling on O. B. King, Assistant Treasurer of said Society, at the County Treasurer's office in Minneapolis. All premiums not called for by November 10th will be considered as forfeited to the Executive Committee of the Hennepin County Agricultural Society.

WM. R. SMITH.
Secretary State Agricultural Society.
WYMAN ELLIOT,
Secretary Hennepin County Society.
Minneapolis, October 2d, 1865. oct3-3w

NEW FIRM.
S. K. PUTNAM, ADOLPH PAAR.
Wholesale and Retail
GROCERS,
COMMISSION MERCHANTS.
Importers of
SMOKERS ARTICLES
AND
European Produce.
Dealers in
Green and Dried Fruits,
and in all kinds of
Tobacco & Segars,
Cor. Third & Market Sts., St. Paul.
October 2, 1865. oct5-tf

CHEAPER
THAN
THE CHEAPEST!
If you want to save 10 to 15 per cent. of your money go to
THE CHEAP CASH STORE
AND BUY
MERINOS,
ALL WOOL REPS,
WINTER SHAWLS,
DRESS GOODS,
BALMORALS,
And in fact all kinds of
DRY GOODS!
Our Goods were bought early and we can afford to sell them cheap.
REMEMBER THE PLACE,
218 Third-street,
oct10 H. KNOX TAYLOR'S.

CHICAGO BREWERY.
LILL & DIVERSY
BREWERS OF
LILL'S STOCK
AND
Cream Pale Ale,
LAGER BEER,
PORTER AND BROWN STOUT.
FOR SALE BY
William Constans,

DR. G. P. PRATT,
Late Surgeon 19th Mass. Inf'y,
Office, next to the Post Office,
Bridge-street, Minneapolis, Minn.
oct11-1y

ARTIFICAL LEGS.

AN Anatomical Ball and Socket Jointed Leg, with side motion at ankle. Also the U. S. Army and Navy Leg. The latter is furnished to Soldiers by the U. S. Government without charge by applying to DOUGLASS BLY, M. D. No. 73, Pine st., St. Louis, and No. 22 Union street, Memphis, Tenn. Send for a pamphlet containing description and instructions.
sep24-d3m&w1y

Wants.

EMPLOYMENT.—$75 a Month—Agents wanted to sell Sewing Machines. We will give a commission on all machines sold, or will employ agents who will work for the above wages and all expenses paid. Address, D. B. Herrington & Co. Detroit, Mich. oct8d&w1w

$55 A MONTH.—Agents wanted that can earn from $55 to $160 a month, and all expenses paid. For full particulars address with stamp, E. E. Lockwood, Detroit, Michigan. oct8 d&w1w

WANTED.
Twelve Good Cigar Makers
can find permanent employment at
J. H. SCHIERMANN & CO.'S,
122 3d street, near National Marine Bank,
oct4-2w or Robert street, bet. 4th & 5th.

WANTED.

A First Class Cook to take charge of the Cooking Department.

Two or three active young men for general work.

Several good Dining Room Girls.

Also a good Clerk.

Apply at the Winslow House, St. Anthony.
oct3-3w*

500 MEN WANTED!
IMMEDIATELY,
TO WORK ON THE
Lake Superior & Mississippi R.R
Apply to WM. BRANCH.
At office south side of Seventh street, near Wancouta street
jly3-tf

Sewing Machines.

HOW TO MAKE MONEY,
And Sure of Success.
AGENTS WANTED.
Any person wishing to make money can do so very easily by introducing the celebrated
New England Sewing Machines
(price $18) which is unquestionably the BEST, and it takes the lead in the low priced ones in the United States, which has no rival for excellence. It is a perfect LITTLE GEM in its line, and every family that has not a machine should have one.
In consequence of the great demand for them, I have found it necessary to keep a larger stock than heretofore, and I am prepared to fill orders to any extent. I want good agents, *Male and Female*, throughout the West.
Call on or address, with stamp, for Circular at Headquarters,
HAMILTON PECK, Gen. Agt.
395, late 197, East Water St., room No. 1, Milwaukee Wis. ma30-6m

ROOT & CADY,
Music Dealers and Publishers
67 WASHINGTON ST., CHICAGO.
St. PAUL BRANCH HOUSE
109 THIRD STREET, ST. PAUL.
Orders promptly filled, and postage prepaid on Sheet Music.
SOLE AGENTS FOR THE CELEBRATED
Bradbury Piano Forte,
VOSE PIANO FORTE,
Mason & Hamlin's Cabinet Organ,
Wheeler & Wilson's Sewing Machine.
Catalogues and Price Lists mailed free.
jy25-d,tw,w6m

THE WHEELER AND WILSON
SEWING MACHINE
HAS INVARIABLY RECEIVED THE
Highest Premiums
wherever exhibited in this country and in Europe, and the fact that more of these Machines are sold than of all others, is proof of their superiority.
We challenge a comparison, and do not depend on underrating other Machines to sell ours.
We take pleasure in fully explaining the construction and operation of this unrivalled Sewing Machine to all visitors.
Rooms in Root & Cady's Music Hall, 109 Third Street.
ROOT & CADY, Agents.
July13-d,tw&w-6mo

FAMILY DYE COLORS.
Patented October 13, 1863.
Black, Black for Silk, Dark Blue, Light Blue, French Blue, Claret Brown, Dark Brown, Light Brown, Snuff Brown, Cherry, Crimson, Dark Drab, Light Drab, Fawn Drab, Light Fawn Drab.
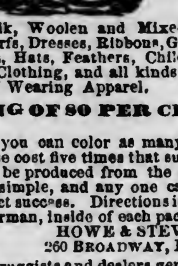

Dark Green, Light Green, Magenta, Maize, Maroon, Orange, Pink, Purple, Royal Purple, Salmon, Scarlet, Slate, Solferino, Violet, Yellow.
For Dyeing Silk, Woolen and Mixed Goods, Shawls, Scarfs, Dresses, Ribbons, Gloves, Bonnets, Hats, Feathers, Children's Clothing, and all kinds of Wearing Apparel.
A SAVING OF 80 PER CENT.
For 25 cents you can color as many goods as would otherwise cost five times that sum. Various shades can be produced from the same dye. The process is simple, and any one can use the Dye with perfect success. Directions in English, French and German, inside of each package.
HOWE & STEVENS.
260 BROADWAY, BOSTON.
For sale by druggists and dealers generally.
oct8-6m

FARM FOR SALE, EXCEEDINGLY CHEAP.—The subscriber offers for sale his valuable and Improved Farm, of 185 acres, for sale at *extremely low figures*, situated in Wisconsin, one and a half miles from and nearly opposite Red Wing, Minnesota; seventy acres broken, with a large two story house and small barn, and plenty of good wood and water very handy. It is in a beautiful location and is an excellent farm for sheep and swine. The Red Wing Ferry lands a short distance from the house. For particulars come and see or address Red Wing, Minnesota.

H. J. SUTTON.
Trenton, Wisconsin, August 29th.
aug29-d&w2m*

STRAYED.—From the subscriber on the 13th of Sept., a dark brown horse, small size, nine years old, with two white spots on the back and two white feet on the nigh side. Any person finding or giving information where said horse may be found will be liberally rewarded.

Address, Rev. WM. HEGNER,
East Castle Rock, Dakota county, Minn.
sep28-w2w*

SPANISH MERINO BUCKS—HAMMOND STOCK.
The subscriber offers for sale Twenty-five superior Bucks of the above description—pure blooded—very low for cash. To be seen at my farm in Cottage Grove.
R. H. BENNETT.
oct5-eod&w2mos*

J. J. HILL,
Agent for the sale of
New York and Michigan
SALT.
LOWER LEVEE, ST. PAUL.
apr18t

THE ST PAUL ICE COMPANY

The undersigned having purchased the interest of Chas. Symonds, will hereafter carry on the Ice Business in this city under the name of the St. Paul Ice Company.

CHAS. EATON. J. E. CLEVELAND
St. Paul, May 22, 1865. m23tf.